Entertainment—Pages 15, 16 | Home Building — Page 13 | Full Week's TV—Pages 11, 12 | Books and Art — Page 14

ROTO MAGAZINE COLOR 14¢

WEEKEND EDITION

16 PAGES COMICS 14¢

Victoria Daily Times

WEATHER: SUNNY; Details on Page 5

PHONE 2-3131 THE HOME PAPER

VOL. 123, No. 236 * VICTORIA, B.C., SATURDAY, OCTOBER 6, 1956 —120 PAGES PRICE: 10 CENTS SATURDAY, 14 CENTS

3 Missing in B.C. Ship Capsize

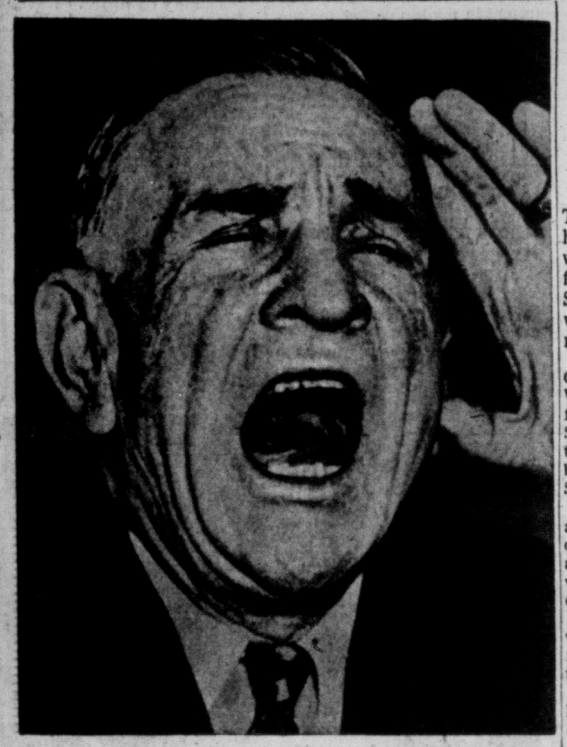

OLD CASEY HAPPY TODAY—New York Yankees brought smile to face of manager Casey Stengel today as they won third game of world series from pesky Brooklyn Dodgers.

5 Survive Howe Sd. Mishap

VANCOUVER (CP) — Three men were believed to have drowned early today when a 127-ton coastal freighter capsized in Howe Sound about 16 miles northwest of here. Five men were rescued.

Eight ships and an RCAF Canso combed the waters off Whytecliff for the missing men from the converted American Sub-chaser Triggerfish, which turned turtle about 1 a.m. while bound from Vancouver to Howe Sound ports.

Missing men were identified as deckhand Boyne Haye, second engineer Chris Jorgensen and another man called Chris whose surname was not immediately available.

Those rescued were in the water for about 45 minutes before they were picked up by the tug Hornblower.

Survivors were skipper Douglas Manuel, 28, Richmond, B.C.; chief engineer Kenneth Davies, 31, Vancouver; deckhand George Robson, 35, Vancouver; cook Earl McCuaig, 41, Vancouver, and Hank Van Der Zee, West Vancouver.

Mate Van De Zee suffered a broken shoulder and was in severe shock when he was admitted to North Vancouver General Hospital. The others were taken to hospital and released later.

The survivors said two of the missing men were below decks when the accident happened.

The skipper said:

"We were loaded and the Triggerfish was a little tender. She had started to heel slightly and the deck cargo was shifting . . .

"I was heading her into the wind when she turned turtle.

"I guess she went down in about five minutes.

"The last I saw of one of the men he was running and jumping over the cargo to clear ship. But the other two guys never had a chance."

The cook said he was below decks when the ship capsized.

"I started to climb the companionway but had to break through a heavy flow of water before I was halfway up."

He managed to grab a life preserver before he found himself in the water. "It was pitch black and pretty cold."

Mr. McCuaig said he can't swim and "never had time to learn this morning."

The vessels in the search for survivors were the Hornblower, the B.C. Flacon, the Malaspina Straits, La Mike, Vancouver police boat 45, La Rose, Sea Foam I and Kirston A.

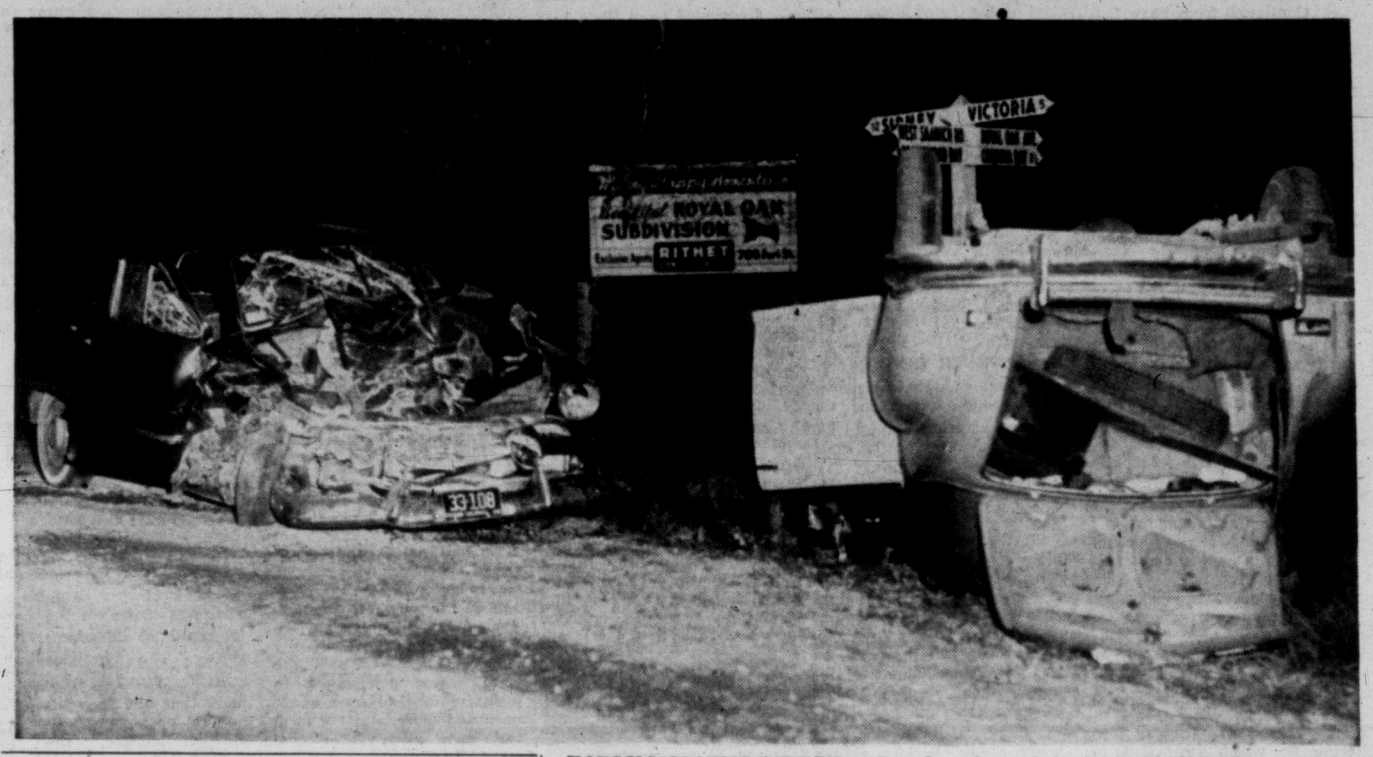

EARLY MORNING PILE-UP at Royal Oak and Patricia Bay Highway injured seven, none seriously, flipping one car containing three soldiers and two civilians on its back. In the other car (at left) were two sailors. See page 17 for details of three auto smashes here overnight.— Times photo.)

FABULOUS LADY DOCKER IN WEEKEND MAGAZINE

One of Britain's most skilfull and persistent practitioners of the art of playing marbles is also one of the world's most colorful and controversial figures.

Lady Docker, wife of Sir Bernard (gold-plated limousine) Docker, also has a sharp tongue and doesn't hesitate to use it.

Read about the fabulous Dockers starting on page 10 of Weekend Magazine, a reading bonus with today's Times.

Menon Flying to London After New Nasser Talks

New Approach to U.K. Government On Eve of Tangled UN Suez Debate

CAIRO (AP)—President Nasser and India's V. K. Krishna Menon held a second three-hour discussion today on the problem of bringing the two sides in the Suez Canal dispute together in negotiations.

Menon remained silent on the progress of the talks. Today's meeting followed a three-hour discussion Friday night. Informed sources said they believed Menon and Nasser examined Friday's opening Suez debate in the Security Council.

An Indian Embassy spokesman said Menon plans to fly to London tonight to sound out British government officials again.

The Egyptian press took contrasting editorial views of Friday's Security Council debate.

The government-backed Al Gumhuria said British Foreign Secretary Selwyn Lloyd "delivered a speech which has convinced nobody of his desire to seek a solution of the problem in conformity with the provisions of the United Nations charter of principles of justice and international law."

The independent Akhbar Al Yom, with the biggest circulation among Cairo's morning newspapers, said it was "optimistic" about the course of the Suez problem, "believing that wise counsel will at last prevail."

U.S. BACKING ASSURED

UNITED NATIONS, N.Y. (CP)—Britain and France have been assured United States support in their appeal to the United Nations Security Council urging negotiations for the international control of the Suez Canal.

The proposal—a sort of happy medium between the tough policies advanced earlier in Britain and France and the softer U.S. stand—was outlined at an emergency session Friday.

However, Egypt and Russia are expected to hit back next week. There was widespread belief in UN circles that Russia would use the veto when the issue comes to a vote.

The debate appeared headed for closed-door sessions as soon as Soviet Foreign Minister Dmitri Shepilov, Egyptian Foreign Minister Mahmoud Fawzi, U.S. State Secretary Dulles and others have made opening statements.

The next council meeting will be Monday, when Fawzi is expected to lead off. The opening round probably will end by Tuesday night and then, a French spokesman predicted, there will be two or three days of private sessions.

TIMES TO HOLIDAY FOR THANKSGIVING

Like all other Canadians, the Times editorial and mechanical staffs will observe the Thanksgiving holiday on Monday. Next editions of the Times will be distributed Tuesday afternoon.

YANKS BREAK THROUGH

Slaughter, Ford Whip Dodgers

NEW YORK (UP)—Enos Slaughter, the 40-year-old outfielder obtained from the last-place Kansas City Athletics late in the season, hit a three-run homer today to give the New York Yankees a 5-3 victory over the Brooklyn Dodgers in the third game of the world series.

ENOS SLAUGHTER . . . big home run

The Yankee triumph, after two straight defeats, came before a crowd of 73,977 in Yankee Stadium and was a revenge victory for their southpaw ace, Whitey Ford.

Ford had been beaten in the opening game Wednesday at Ebbets Field but today the little left hander set down the Dodgers on eight scattered hits and struck out six.

It was his fourth series triumph and his third over the Dodgers—all scored at Yankee Stadium.

In a pitching duel between Ford and young Roger Craig of the Dodgers, it looked like Brooklyn might make it three in a row when they scored a run in the sixth inning to go ahead, 2-1.

But Slaughter had different ideas.

He came up in the Yankee bottom of the sixth with two teammates on base and two men out because Manager Casey Stengel had moved him from second to fifth in the batting order.

PAYS DIVIDEND

The move, made because Slaughter is the leading Yankee hitter in the series, paid a big dividend. For the old warhorse drove a 3-1 pitch into the right field stands for his third world series homer—almost 10 years to a day since he hit his last one in series play.

The stage was set for his blow

Continued on Page 2

BILL RAYNER'S ON-SPOT REPORT FROM FLATBUSH

HOW YANKEES DID IT

PLAY-BY-PLAY FROM UNITED PRESS

FIRST INNING

Dodgers. The first pitch to Gilliam was a called strike on the inside corner. Gilliam Reese struck out. Snider also bounced out, Carey to Collins. struck out, missing a fast ball.

No runs, no hits, no errors, none left.

Yankees: Bauer lifted a fly to Furillo. Collins flied to Snider. Mantle beat out a drag bunt past the mound. Neal fumbled Berra's grounder to his left but recovered in time to get his man with an underhand toss to Hodges.

No runs, one hit, no errors, one left.

SECOND INNING

Dodgers — Robinson walked on five pitches to become the Dodgers' first base runner. Hodges hit deep into the hole at shortstop and was credited with a single when McDougald back-handed the ball but could not make the play to second in time to force Robinson.

Furillo flied to Bauer close to the right field barrier, Robinson going to third after the catch.

Bauer made a back-handed catch of Campanella's long drive toward the right field bullpen, robbing him of a home run, but Robinson scored after the catch to put the Dodgers ahead, 1-0.

Neal fouled to Berra.

One run, one hit, no errors, one left.

Yankees—Slaughter flied to Gilliam in short left. Martin hit a home run into the lower left field stands just inside the foul pole—his second of this series and fifth in series competition. McDougald walked. Carey was out when Campanella held on to a third strike. Ford struck out swinging.

One run, one hit, no errors, one left.

THIRD INNING

Dodgers — Craig, who made only one hit during the National League season, lashed a low liner past Martin into right field for a single.

Gilliam hit into a double play,

Continued on Page 2

Bail Granted Two In Grave Orgy Case

ALBERNI (Special) — Bail was set here today for one of the youths and one of the girls charged with offering indignity to a human body.

Of the other two involved, a teen-aged girl was transferred back to juvenile court and the youth was remanded in custory.

The 16-year-old Alberni waitress, whose name cannot now be used, will be charged with a delinquency. She was transferred from open court to juvenile court on the grounds her parents had not received proper notification.

Alma Doreen Lockner was released on $1,000 bail, remanded to October 12, and must remain in custory of relatives in Vancouver until then.

She made application to change her plea from "guilty" to "not guilty" which was granted.

David William Ferguson, 19, was released on $2,500 bail and will also appear Oct. 12 without election or plea.

William Nelson, 18, who had pleaded guilty earlier, was remanded in custody. He will appear in court here next Tuesday following a probationer's report.

The foursome are alleged to have dragged a dead male body from the Alberni cemetery a couple of weeks ago, and thrown around grave head stones.

Arsenal Wins 7-3 for Big Soccer Upset

(See scores page 3)

LONDON (CP) — Arsenal broke out of a 2-2 tie to defeat Manchester City 7-3 and take another big step in a rebuilding program aimed at making the London club the king of English soccer once more.

The game was the biggest upset of the day's soccer bill of fare.

It balanced off an almost unbelievable 1-1 tie by Northern Ireland against England's international team at Belfast.

Stanley Matthews, who at 42 seems to get better with age, scored for England against the Irish in the first two minutes. From then on Ireland outplayed England all the way.

Another London club, Tottenham Hotspur, continued its power football to defeat Chelsea 4-2. Tottenham is a strong second-place club in the English League's first division.

WIRE NEWS BRIEFS

Cyprus Curfew Lifted

NICOSIA (AP)—Governor Sir John Harding today lifted the rigid curfew imposed eight days ago on the teeming Greek quarter of Nicosia.

Fair Exchange?

VANCOUVER (CP) — A burglar stole $20 from a suite in a Vancouver apartment building and left a $1,500 diamond ring lying on the floor. C. H. Fraser said the ring was found on the living room rug.

German Coalition Split

KASSEL, West Germany (Reuters) — Vice-Chancellor Franz Bluecher and three other ministers from a small splinter party in West Germany's coalition cabinet resigned today in a dispute with Chancellor Konrad Adenauer's Christian Democrats.

Car-Train Crash Kills 3

MONTREAL (CP)—A truck-train collision at suburban Varennes Friday night killed three men and critically injured a 14-year-old boy.

Eden, Wife in Hospital

LONDON (AP)—Both Prime Minister Eden and his wife were confined to hospital today. Eden was stricken with a fever Friday while visiting his wife in University College Hospital.

Canadian Writer Dies

QUEBEC (CP) — Alphonse Desilets, 68, well-known French-Canadian writer, died Friday.

Scramble for Princess

ZANZIBAR (Reuters) — Princess Margaret today watched nimble Africans scramble to the top of 60-foot coconut trees in a tour of the clove-tree country on the "island of spice."

China Border Guards Shoot Four Escapees

HONG KONG (AP)—Thirty Chinese attempted to cross the border into Hong Kong from Red China Saturday night and pursuing Communist guards shot one dead and wounded three others, the British government announced early today.

STORM MISSES ISLAND

Sunny Weather For Thanksgiving

Good weather is in prospect for the Thanksgiving holiday weekend.

A wind and rain storm expected to strike the southern Vancouver Island area overnight passed well to the north. The Pacific storm whipped across the Queen Charlotte area so quickly it built up a ridge of high pressure to protect this area.

Forecast for today and Sunday is mostly sunny with cloudy periods, and outlook for Monday is also good.

Main Thanksgiving observance will be at special church services, complete list of which appears on the church page, page 18.

TORONTO (CP)—The toll of accidents in the Thanksgiving weekend mounted slowly today as motorists took to the roads across Canada in large numbers. Seven persons were victims by early afternoon. Quebec reported four deaths, Ontario two and Nova Scotia one.

PRAYER FOR TODAY

Make us humbly aware, our God, of the risks that other persons take for us in the course of their service to the community and the nation; through Jesus Christ. Amen.

Jet Pilots Safe; Olympics Hunted For Lost Crewmen

PORT ANGELES, Wash. (UP) —About 30 members of a mountain rescue group were to begin searching on the Olympic peninsula today for two jet crewmembers missing after a mid-air collision Thursday.

The pilots of both planes were rescued Friday afternoon.

The men were rescued after one of them shot a flare and signalled with a mirror. He had his parachute spread on the ground. They were found about three miles south of Mount Olympus.

Index to Inside Pages

	Page
"Christian Charity" Keeps Tomlinson In	2
Hike in Car Insurance Rates Indicated	2
Hees Denies Socred-Tory Merger	2
Prisoner, Sister Scream Abuse at Poznan Trial	3
$20,000 Bail for Fireman in Forged Will Case	3

Ask The Times	17	Finance	10	Sports	8 and 9
Books	14	Home Garden	13	Step With Style	20
Bridge	23	Island Digest	6	TV With Lee	11, 12
Buildings	13	London Letter	5	Why Grow Old?	20
Churches	18	Penny Saver	20	Women	19, 20, 21
Classified	23	Radio	24	Your Horoscope	25
Comics	22	Roberts	17		
Entertainment	15	Silenus	5		

Looks like India's tryin' t' be th' chief pilot fer th' Suez.

★ ★ ★

W'd thet be called Yankee ingenuity?

★ ★ ★

Don't forget th' givin' in Thangsgivin'.

BOX SCORE

NEW YORK (UP)—Box score of the third 1956 World Series game:

BROOKLYN (N)—	AB	R	H	O	A
Gilliam, lf	4	0	0	2	0
Reese, ss	4	1	2	3	3
Snider, cf	3	0	0	4	0
Robinson, 3b	3	1	1	0	0
Hodges, 1b	3	1	1	5	1
Furillo, rf	4	0	2	1	0
Campanella, c	3	0	1	2	0
Neal, 2b	4	0	0	2	2
Craig, p	2	0	1	1	1
a-Jackson	1	0	0	0	0
Labine, p	0	0	0	0	0
Totals	31	3	8	24	7

NEW YORK (A)—	AB	R	H	O	A
Bauer, rf	4	1	1	2	1
Collins, 1b	4	1	0	8	0
Mantle, cf	4	0	1	2	0
Berra, c	4	1	2	8	1
Slaughter, lf	3	1	2	1	0
Martin, 2b	4	1	1	2	3
McDougald, ss	2	0	1	3	2
Carey, 3b	3	0	0	1	5
Ford, p	3	0	0	0	0
Totals	31	5	8	27	12

A—Flied out for Craig in 7th.

Score by Innings—

Brooklyn (N)	010 001 100—3
New York (A)	010 003 01x—5

E—Carey, Neal. RBI—Campanella, Snider (Hodges scored on Carey's error in 7th), Martin, Slaughter 3, Berra. 2B—Berra, Furillo. 3B—Reese. HR—Martin, Slaughter. SF—Campanella, Snider. DP — Martin-McDougald-Collins; , Craig-Reese-Hodges; Neal-Reese-Hodges. LOB —Brooklyn 5, New York 4. BB—Craig 1, Labine 1, Ford 2. SO-Craig 4, Labine 2, Ford 7. HO—Craig 7-6, Labine 1-2, Ford 8-9. HBER—Craig 4-4, Labine 1-0, Ford 3-2.

W—Ford. L—Craig. U—Boggess (N), plate; Napp (A), 1b; Pinelli (N), 2b; Soar (A), 3b; Gorman (N), Runge (A), foul lines.

Time 2.17. Attendance 73,977.

. . . PLAY-BY-PLAY

Continued from Page 1

Martin to McDougald to Collins.

Reese lined a 1 and 2 pitch into centre field for a single.

Snider went down swinging as Ford whipped over three straight fast-breaking curves.

No runs, two hits, no errors, one left.

Yankees—Bauer fouled deep into the left-field stands on Craig's third delivery but then went down swinging.

Hodges took Collins' grounder deep behind first base and tossed to Craig, covering first, for the putout.

The Dodgers threw up a shift as Mantle came to the plate, Reese playing a normal second base and Neal playing midway in the hole. Mantle then fouled out to Campanella.

No runs, no hits, no errors, none left.

FOURTH INNING

Dodgers—Carey made a brilliant one-hand stop of Robinson's sizzling hopper and threw him out at first.

Carey also scooped up Hodges' easy roller and tossed him out.

Furillo was called out on strikes.

No runs, no hits, no errors, none left.

Yankees—Berra lifted a towering fly which Neal took in short right.

Slaughter stroked a 3 and 2 pitch into left centre field for a single.

Martin hit into a double play, Craig to Reese to Hodges.

No runs, one hit, no errors, none left.

FIFTH INNING

Dodgers—Campanella lined a 1 and 2 pitch into left centre for a single.

Neal went down swinging when Ford curved him on a 2 and 2 pitch.

Campanella was running on the first pitch and was thrown out, Berra to McDougald, when Craig let the pitch go by for a ball.

Craig worked the count to 3 and 2 and bounced to Martin.

No runs, one hit, no errors, none left.

Yankees—McDougald took a ball and then dropped a looping fly into short right field for a single.

Carey went down swinging on four pitches, to become Craig's fourth strikeout victim.

Ford hit into a double play, Neal to Reese to Hodges.

No runs, one hit, no errors, none left.

SIXTH INNING

Dodgers — Gilliam popped to Martin in short right field on a 2 and 2 pitch.

Reese sent a long line drive past Mantle into right centre field, the ball rolling to the bleacher wall for a triple.

Snider drilled Ford's first pitch to deep centre field where Mantle made the catch on the dirt track. Reese scoring after the sacrifice fly to put the Dodgers ahead, 2-1.

Robinson bounced to Carey.

One run, one hit, no errors, none left.

Yankees — Bauer dropped Craig's 0 and one pitch into short left for a single.

Collins flied to Snider on the first pitch.

Mantle took two balls and then popped to Hodges on the first base line.

Berra lined an 0 and 2 pitch into right centre for a single, Bauer racing to third.

Slaughter lined a 3 and 1 pitch into the lower right field stands for a home run, putting the Yankees ahead, 4-2.

Martin flied to Snider.

Three runs, three hits, no errors, none left.

SEVENTH INNING

Dodgers: Slaughter received a thunderous ovation from the crowd as he trotted out to his left field position at the start of the Dodgers' seventh.

Hodges walked on five pitches.

Furillo's hard shot bounced off Ford's bare hand toward Martin and went for a single when the second baseman could not pick up the ball, Hodges racing to third as Billy scrambled for the ball.

Campanella ran the count to 3 and 2 and then popped to McDougald about 90 feet behind third base, the runners holding their bases.

Carey fumbled Neal's grounder for an error, Hodges scoring, Furillo going to second and Neal reaching first as the throw went unsuccessfully to the plate. Berra beefed to umpire Boggess on the call to no avail.

Ransom Jackson batted for Craig and flied to Slaughter, the runners holding their bases.

Gilliam bounced to McDougald, who stepped on second forcing Neal.

One run, one hit, one error, two left.

Yankees: Clem Labine replaced Craig on the mound for the Dodgers as the Yankees batted in the seventh. McDougald bounced out to Reese. Carey was called out on strikes. Ford also struck out.

No runs, no hits, no errors, none left.

EIGHTH INNING

Dodgers—Reese grounded out to McDougald. Snider struck out. Robinson singled to left. Hodges flied to Mantle.

No runs, one hit, no errors, one left.

Yankees—Snider made a one-handed catch of Bauer's fly in short centre.

Collins bounced to Neal, who threw wild to first permitting him to reach base safely on the error. Mantle popped to Neal.

Berra lined a double off the right centre field scoreboard, Collins scoring to put the Yankees ahead, 5-3.

The crowd booed when Slaughter was purposely walked. Martin flied to Gilliam.

One run, one left, one error, two left.

NINTH INNING

Dodgers—Furillo smashed a long drive off the right field bleachers for a double but was out trying to stretch it into a triple, Bauer to Martin to Carey. Campanella struck out, Neal grounded to Carey.

No runs, one hit, no errors, none left.

The attendance was 73,977.

DIES UNDER TRAIN

VANCOUVER — Frank Johnson, an elderly Vancouver man, was killed Friday night when struck by a CPR train here. Police said the man apparently stumbled as he walked down a path near the tracks or else failed to hear the train. He was dragged 200 feet.

Socred-Tory Merger 'Balderdash'—Hees

VANCOUVER (CP)—In a speech to B.C. Young Conservatives Friday, George Hees, MP for Toronto-Broadview, described as "balderdash" a report that Social Credit party support will be sought for an election campaign if Saskatchewan MP John Diefenbaker is elected Conservative leader.

"I was for two days at a meeting of our national executive in Ottawa early this week," Mr. Hees said. "Among our executive members and MPs there wasn't one mention by one member of putting forward such a suggestion of getting social Credit support for Mr. Diefenbaker.

"We are going to form a Conservative government."

Five-Point Investment Plan For Canada Unveiled by Hees

VANCOUVER (CP) — A leading figure in the national Progressive Conservative organization detailed five "constructive steps" Friday night to provide for more Canadian investment in this country's industry and natural resources.

George Hees set out the program in a speech here to the young Conservative Association of B.C. His points:

1. Revise the Canadian taxation system to give Canadian development companies incentives "at least as favorable as those provided by the United States government to American companies investing in Canada."

2. "By budgetary measures, create an economic atmosphere in this country which will induce new industries to start up, and present industries to expand."

3. Form a "national' industrial development board" to see what tax and other concessions can be offered potential industries.

4. Induce American-controlled companies to increase the proportion of Canadian stockholders "by offering tax concessions in proportion to the percentage of stock held by Canadians."

5. By various public efforts, induce Canadians to put more of their money in sound development enterprises and less in no-risk bonds.

"If we are unwilling or too lethargic to take the steps necessary to retain control of our industries and resources," Mr. Hees concluded, "the process of American absorption will continue at its present rate."

. . . YANKEES

Continued from Page 1

when Hank Bauer led off the inning with a single. But Craig appeared to be out of trouble when he retired Joe Collins and Mickey Mantle and then slipped two fast strikes over to Yogi Berra.

But Berra singled on the next pitch, Bauer racing to third. Craig threw two balls to Slaughter, then a strike and a third ball. He made the next pitch too fat and that turned out to be the ball game.

It put the Yankees in front 4-2 and then when the Dodgers got one of those runs back, New York took advantage of the first Brooklyn error of the series to score an insurance run in the eighth.

Charley Neal, Brooklyn second baseman, threw wildly after Mantle popped out, Berra lined a double to deep right centre, scoring Collins.

The Dodgers lost what chance they had to get even in the ninth when Carl Furillo rapped a hard drive to deep centre for a double. But with his team trailing by two runs, he tried for an extra base and was out at third.

That was the last break Ford needed. He then got Roy Campanella on a called third strike and Neal on a grounder to Andy Carey.

Dog Aids Cops Nab Escapees

WINNIPEG (CP)—Two convicts, who escaped Friday from Stony Mountain penitentiary, 15 miles north of here, were recaptured today in a barley field five miles east of the prison.

A trained RCMP dog picked up the trail of Walter Melvin Steppler, 22, of Winnipeg, and Carl Storry, 23, of Longlac, Ont., from two sets of tracks and an abandoned car which was stuck in a bog five miles north of Stony Mountain.

The pair offered no resistance.

Steppler and Storry disappeared when they were returning to the prison with a party of men who had been picking potatoes.

The two rode halfway back to the prison in a truck, part of the way seated beside a guard. When a count was made at a horse barn, one-half mile from the penitentiary, they were missing.

The youths were sentenced on various charges of theft. Storry was serving a two-year term. Steppler two and one-half years. Storry was to have been released in December and Steppler in March of next year.

Salk Vaccine Due Here Wednesday

VANCOUVER (CP) — The first major shipment of Salk anti-polio vaccine for non-government distribution in British Columbia will arrive here next Wednesday.

An official of the distributing firm said the shipment, first of a series from Eli Lilly Co. laboratories in Indianapolis, will supply about 5,000 at about $12 each. It will be distributed through drug stores, with private doctors handling the shots.

Pre-school and school-aged children are being given free anti-polio shots under a plan financed by federal and provincial governments.

SEVEN WERE CONVICTED early today of armed robbery in connection with Brinks' holdup in Boston Jan. 17, 1950, when record cash haul of $1,219,000 was taken. Eighth man, Joseph F. McGinnis, called "brains" of the holdup (in centre of bottom row) was convicted as accessory. Others were, top row, from left: Michael V. Geagan, Vincent J. Costa, Henry Baker; bottom, left, Anthony Pino; bottom, right, Adolph "Jazz" Maffie. Missing from picture are James I. Faherty and Thomas F. Richardson.

Hike in Car Insurance Rates Indicated for Next December

Auto insurance rates in Greater Victoria—now the lowest anywhere in B.C.—likely will be increased in December, spokesmen for boar dand independent companies in Victoria and Vancouver agreed today.

"Indications are that the increase in Victoria will be small," one spokesman said. "The principal increases will be in Vancouver and the Fraser Valley due to the higher accident rate in those areas during recent months."

Last December Greater Victoria benefitted from a 14 per cent reduction in over-all rates, making it the lowest insurance cost region in the province.

Since then, however, an increasing number of accidents in this area, as well as in most regions of the province, has changed the picture.

"I feel sure there will be a slight increase in Victoria rates but it will be slight compared to Vancouver and Fraser Valley," a spokesman for the B.C. Underwriters' Association said.

He pointed out that an auto insurance policy costing $50 in VVictoria now sells at around $100 in the Cariboo, which has the highest rates in B.C.

POORER DRIVING

"In most parts of the province there seems to have been a deterioration in standards of driving during the past few months.

"Added to this is the increased cost of medical care, auto repairs and lawsuits for damages."

Justin V. Harbord of Harbord Insurance Ltd., Victoria, believes auto insurance rates in Victoria may increase by as much as 10 per cent.

"I am basing this estimate on the frequency of claims we have had in recent months." Mr. Harbord said the drop in insurance rates in 1955 and 1954 "brought them too low to be economically practicable."

PUSHED AROUND BY STATE

Doctors Must Heed Politics---Hutchison

Doctors as a group show too little concern with politics, Times editor Bruce Hutchison said at the annual dinner Friday of the B.C. division, Canadian Medical Association.

The guest speaker said "the state seems determined to push its medical men about more and more, and the medical men seem little concerned."

Doctors, he said, should be able to judge governmental policies.

He was critical of the mental health of Canadians. The average North American, said Mr. Hutchison, devotes more time and thought to "a bulging phenomenon such as Marilyn Monroe," than to government.

More 'Students' Required For Putt-Putt Night Class

A night school course specially designed for Victorians, with their hundreds of outboard motors, small inboards, and power lawn mowers, is running short of the required number of students and will be cancelled unless four more persons enroll next Wednesday night.

Entitled "Putt-Putt Puttering," it is sponsored by Greater Victoria School Board in its evening classes division, and needs 15 participants in order to be continued. To date 11 have joined, including one lady.

"It is a course perfectly designed for the husband and wife who spend a lot of time fishing, and rely on a motor for safety," said Charles T. D. Whitehouse, instructor. "There is no reason for just the man of the family to know how to service a small motor. The ladies should know too, and this course will teach them how to do the simple jobs."

DEMONSTRATIONS

In addition to marine engines and lawn mower motors, chain saw power plants will be discussed. The course will cover operation, maintenance, and simple repair, with demonstrations, theory and practice.

"Too many times we hear of people running into trouble because of some simple thing going wrong with their engine," Mr. Whitehouse said. "We hope to eliminate that kind of thing."

The class meets each Wednesday from 7 to 9.30 p.m. at Room C-4 in the F. T. Fairey Technical Unit at Victoria High School. Price is $6 per person, and it will finish in December. Registration can be made next Wednesday night in the classroom.

Inter-Union Dispute Stalls Printers' Wage Negotiation

Wage negotiations between five Victoria printing firms and local 201 International Typographical Union have been suspended due to a jurisdictional dispute with another union.

Amalgamated Lithographers of America has asked a court writ to restrain the typographers and two of the firms, Colonist Commercial Printing and Hebden Printing, from signing an agreement.

The two unions are disputing which should control certain new printing techniques.

A conciliation board report recommended the dispute be settled by the two unions.

"We're caught in the middle," a companies' spokesman stated.

The typographers have asked a new wage payment of $2.51 an hour, turned down $2.34 rising to $2.42 after one year. Twenty compositors are involved.

The other three shops concerned with negotiations are Acme Press Ltd., Buckle Printing Company and Quality Press Ltd.

FINLAYSON ENDORSES DIEFENBAKER

VANCOUVER (CP)—Deane Finlayson, leader of the Progressive Conservative party in British Columbia, came out Friday night for John Diefenbaker as national party leader.

"I think the election of Mr. Diefenbaker . . . would be applauded by Canadians from coast to coast," he said in an interview. "He posses qualities of leadership and would make a great prime minster."

SENTENCE REDUCED

Death-March Marine Starts Jail Term

PARRIS ISLAND, S.C. (AP) —Staff Sgt. Matthew C. McKeon today greeted his court-martial sentence review with the calm declaration that "I'll try to be the very best private in the marine corps."

The 31-year-old ex-drill instructor who marched six marine recruits to their death in a tidal creek here last April 8 enters the Parris Island brig today.

His nine-month prison sentence was cut to three months Friday by Navy Secretary Charles Thomas.

However, McKeon will only have to serve until Nov. 4 because two months already have elapsed since he was sentenced by general courtmartial here.

But the "big load taken off my back," said McKeon, is the bad-conduct discharge which Thomas set aside.

SAYS VERDICT JUST

Said McKeon:

"I'd hate to have to carry that around in my hip pocket for the rest of life."

McKeon's sentence as approved by the navy secretary, is the prison term and reduction to private.

Of this, McKeon said:

"I believe it is a very just sentence and a very fair sentence. I believe from the beginning I'd be down to private and I will try to be the very best private in the marine corps."

Asked whether he thought he would ever get his sergeant stripes back, McKeon replied:

"I like to command troops and I'll never get to command troops again."

Mersey Gales Subside, Liners Moving Again

LIVERPOOL (Reuters) — Gales which for two days held up liners in the River Mersey here died down early today and shipping returned to normal. The 20,000-ton Cunard liner Ivernia, with nearly 1,000 Canada-bound passengers on board, sailed after being delayed 2½ days.

STEAMSHIP TO ENGLAND

From Victoria to Liverpool Return Rail and Ship $438.10 Oct. to Mar.

It is much cheaper to travel off season to England. Visit your friends and relatives for Christmas.

Our 57-day tour and cruise to England will leave Victoria May 6, take the streamline express train from Seattle to Chicago thence to Quebec, ship to Southampton and special train to London.

A tour of England is arranged, with plenty of time to visit friends. Tour includes rail, ship, hotels and tour—from ---------- $850

Get Itinerary Now!

George E. Willis, Owner

Western Canada Travel Service

602 Courtney St. — 2-4712

Up from TCA at Government

ah!

Brilliant new diamond ensembles . . . exquisite "Tiara" . . . with round diamonds or a combination of round diamonds. Beauty . . . plus the priceless advantage of a Little & Taylor ring.

Convenient Terms

LITTLE & TAYLOR

Registered Jewellers — American Gem Society

1209 Douglas (Scollard Bldg.) Phone 4-5812

MATSON HOTELS

for the widest, finest choice at the center of Waikiki's fun

These famous hotels offer you the widest selection of accommodations. And with rates from $8 a day European Plan for a double room, they are certain to suit both your taste and your budget. Each has Matson's seasoned know-how in Island hotel operation. Each provides a distinctive program of entertainment. And each places you at the center of the colorful, tropical, seashore life that makes Waikiki world-renowned. For reservations see your Travel Agent or Matson Lines office.

Matson Hotels

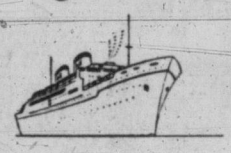

SAIL ON THE LURLINE

The Matson way to and from Hawaii. It's twice the fun to sail the LURLINE both ways.

MATSON LINES • 814 SECOND AVE. • MAIN 3677

VICTORIA LODGE No. 1

INDEPENDENT ORDER OF ODD FELLOWS

W. S. Johnston, Grand Master of the Grand Lodge of B.C., will visit this Lodge on Monday, Oct. 8th, at 8.00 p.m. Members and visitors are cordially invited to attend and meet Brother Johnston.

FOR YOUR

HAWAIIAN HOLIDAY

Let us assist you with the most up-to-date information on the islands and what they have to offer—An economy vacation or a de luxe tour—a cottage or penthouse • • • As accredited representatives of ALL conference AIR LINES and STEAMSHIP LINES we are in a position to arrange your trip from start to finish—and—there is no charge for our services — Call in and let us tell you about the many interesting optional routes—many at no extra cost.

A 15-DAY TOUR FOR AS LITTLE AS $300 Including Hotel, Sightseeing, etc. Call for Descriptive Folder

Recognized Headquarters for HAWAIIAN TOURS

George Paulin (Ltd.) Travel Service

912 GOVERNMENT STREET 2-9168

HAWAII was meant for you this winter—Romantic Isle of orchids . . . soft music . . . warm surf and sunny sands.

Better Book Now!

BLANEY'S HAWAIIAN INFORMATION BUREAU

is at your service

with complete information about Hotels and Resorts of every class . . . their rates . . . places to see . . . things to do . . . what to wear . . . where to eat . . . how to make the most of every moment from the time you land till you leave. They'll help you plan your Happiest Holiday to the last detail to suit your budget—almost to a penny including Air and Steamship fares.

Drop in Today for Exciting Color Folders . . . Talk it over!

BLANEY'S TRAVEL SERVICE

920 Douglas Street Phone 2-7254

MOST USED CAR for LEAST OUTLAY at ROAF MOTORS LTD.

Truly de Luxe!

BETWEEN LONDON and PARIS

By Night

"THE NIGHT FERRY." London and Paris are just a refreshing night's rest apart by this famous through sleeping car service (no change required en route). Complete dining facilities in both directions.

By Day

"GOLDEN ARROW." Travel the gay, exciting way—on the favorite train of international celebrities. Pullman, of course, with restaurant cars and smart Trianon Bar. The Channel crossing to Calais . . . then a swift run on the duplicate "Fleche d'Or" for your evening arrival at Paris (Nord). Equally fine service returning.

31 other cross-channel services between Britain and Ireland and Continental Europe are operated by or in conjunction with British Railways—a wide choice of interesting routes to suit your travel plans.

BRITISH RAILWAYS

YOUR TRAVEL AGENT KNOWS OUR SERVICES —OBTAIN HIS EXPERT COUNSEL

For literature, please write Dept. 28—DQ BRITISH RAILWAYS, 69 Yonge Street, Toronto, Ont.

ACROSS THE PROVINCE

$20,000 Bail for Fireman In $600,000 Will Forgery

(From CP Dispatches)

VANCOUVER — Gilbert Campbell, 50-year-old fireman, charged with forging a $936,000 will, was released on $20,000 bail Friday a few hours after his arrest. He was remanded a week.

Campbell, named as a $600,000 beneficiary in the will and a lieutenant at No. 3 firehall, was taken into custody while on duty.

He is charged with forgery, conspiracy and attempting to cheat the heirs of James Thomson, pioneer hotel man, who died here in December, 1948.

The courts ruled the will a forgery in 1951. The day court proceedings opened Campbell dropped his claim to any part of the estate.

No will was found at the time of Mr. Thomson's death, but a year later the will naming Campbell a beneficiary was located in dust-covered files in a Vancouver real estate office.

Chief item in the estate was the Ivanhoe Hotel, which sold in 1952 for $450,000.

The attorney-general ordered an inquiry and the courts called for a distribution of the estate.

Detective Ken Harrison worked on the case for five years, and amassed hundreds of exhibits, placing his report before the attorney-general.

Under court distribution Mrs. Margaret Millen of Edmonton, was to get half of the $900,000 estate and the other half was to go to the five children of the late Mrs. Ann Jane Thomson Wilson of Calgary. The children now are resident in British Columbia. Mrs. Millen and Mrs. Wilson were cousins of Mr. Thomson.

The will declared a forgery left bequests to several of the Ivanhoe Hotel employees, and to charitable and hospital institutions.

LAWYERS FILE SUITS

NEW WESTMINSTER—Two prominent Vancouver lawyers will oppose each other Oct. 15 in a civil suit and counter-suit over an accounting of fees earned at a time when they formed a partnership.

Richard Rowe Holland is suing his former partner, Max Malit Grossman, for $15,284, which he contends is owed him under an agreement whereby Holland was to get 40 per cent of fees earned from 1949 to 1951.

Holland contends all fees and other funds received by him were paid into Grossman's bank account and that Grossman kept the books. An audit of the books, he claimed, showed Grossman owed him $15,284. He also seeks damages and a complete accounting.

Grossman's countersuit also asks for a complete accounting by Holland.

WOULD TAX TV FIRMS

PENTICTON — Taxation of television distribution companies will be sought by the Union of British Columbia Municipalities.

Delegates to the UBCM's 53rd annual convention voted Friday to ask the provincial government to grant municipalities the right to tax the co-axial cables and transmitting equipment of distribution companies.

The government will also be asked to enact legislation to permit mutual aid between municipal fire departments.

FRUIT MOTH DISCOVERED

SUMMERLAND — A department of agriculture agrologist said Friday a pest, positively identified as the oriental fruit moth, was found here recently in a shipment of Elberta peaches imported from the Yakima, Wash., area.

The agrologist, A. W. Watt, said containers in which the infested peaches were shipped have been ordered returned to the point of origin.

Officials of both the provincial and federal departments of agriculture are co-operating in a program being set up to prevent the insect from becoming established in the Okanagan.

MEMORIAL DEDICATION

TRAIL—The Memorial Centre Building here will be officially dedicated Nov. 10.

Civic officials, representatives of the Canadian Legion and the armed forces are to take part in the dedication ceremonies.

The dedication address will be given by R. W. Diamond, with dedication of the building and unveiling of the memorial wall by Rev. John Scott, padre to the Canadian Legion.

MOTORIST GOES TO JAIL

CHILLIWACK — A Williams Lake man elected Friday to serve 60 days in jail rather than pay a $250 fine for impaired driving.

George Poirier was arrested after trying to ram the police car which halted him on the highway near here. He appeared in police court before Magistrate Alan Guinet.

Fined $200 and costs, or 30 days in jail, was Armand Carrier of New Westminster.

NEW FEDERAL BUILDING

DAWSON CREEK — Officials of Poole Construction Co. announced Friday they have applied for a permit here to build a $750,000 federal building.

TRAFFIC DEATH

VANCOUVER—Ling Gee, 56-year-old cannery worker, died Friday from injuries received Sunday when he was struck by a car driven by Alfred Wallen of North Surrey.

He was Vancouver's 30th traffic fatality of 1956.

B.C. POLICE ALERTED

VANCOUVER—Police in the Vancouver area have been alerted to watch for a 19-year-old youth wanted in Ritzville, Wash., for questioning in connection with a murder early Friday.

Washington state police issued an all-points bulletin for Henry M. Griffith of Spokane and Pasco, Wash., following the shooting of A. B. Davis, a Lind, Wash., oil dealer, about six miles south of Lind.

WHAT'S YOUR OPINION?

By DINAH KERR and IRVING STRICKLAND

Question: "What should be done about Hallowe'en rowdyism?"

Roland Jones, butcher, 1460 Pandora: "There should be extra police protection. We're paying for it and we should get it. I think it's a good suggestion that the Frontiersmen turn out on Hallowe'en, too."

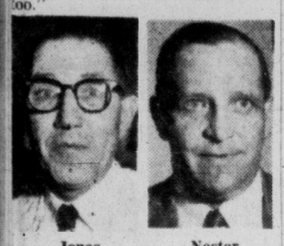

Jones Nestor

Fred Nestor, salesman, 1821 Cook Street: "Let the kids have their fun. You can't stop them anyway. We used to be just as crazy as they are. The police can't do anything about it."

Pat Oilver, 3130 Yew Street: "Everyone says there should be supervised recreation on Hallowe'en, but it's always been traditional to go out through the city that night. A lot of the rowdyism could be curbed if community dances were held but I don't see how the police could stop it all. They should appeal to the kids' intelligence through the schools."

Oliver Allison

Joyce Allison, 624 Alpha Street: "I don't think more police would help. There were plenty on Yates Street last year but the mess was terrific. A bomb was thrown into our car and I was burnt on the side of the neck. They can't stop selling firecrackers because the kids would make some themselves and they'd be 10 times worse. I think the penalty should be heavier on teenagers who create a disturbance on Hallowe'en."

Mrs. M. Turner, 1418 Cook Street: "I don't believe in restricting the children's fun but something should be done about hooliganism. I think there should be more police in the city and in patrol cars that night."

Turner Knight

Mrs. G. E. Knight, 330 Irving Street: "My children like to go out and get goodies. It's the older ones who get destructive. Give them a big rock 'n' roll party. That's all you can do with them because that's all they have in their heads."

Illness Claims Veteran Manager Of Ottawa Fair

OTTAWA (CP)—H. H. Herb McElroy, "Mr. Exhibition" in the capital for more than 25 years, died in hospital Friday night after a long illness. He was 69.

Manager of the Central Canada Exhibition for many years he missed the show this year for the first time in more than 20 years.

Mr. McElroy was a past president of the Canadian Association of Exhibitions and the International Association of Fairs and Expositions and he was a director of the Royal Winter Fair at Toronto.

O.C. SOCCER RESULTS

LONDON—Results of soccer games in Great Britain today follow:

INTERNATIONAL MATCH
Ireland 1, England 1.

ENGLISH LEAGUE
FIRST DIVISION
Arsenal 7, Manchester City 36.
Birmingham 0, Bolton 0.
Burnley 2, Blackpool 2.
Cardiff 4, Leeds 1.
Chelsea 2, Tottenham 4.
Manchester United 4, Charlton 2.
Newcastle 2, Luton 2.
Portsmouth 5, Aston Villa 1.
Preston 0, Everton 0.
Sheffield Wednesday 3, Sunderland 2.
West Bromwitch 1, Wolverhampton 1.
SECOND DIVISION
Bristol Rovers 3, Sheffield United 1.
Bury 0, Fulham 1.
Doncaster 4, Lincoln 1.
Grimsby 5, Swansea 0.
Rudderafield 1, Nottingham Forest 0.
Leicester 5, Barnsley 2.
Leyton Orient 1, West Ham 2.
Liverpool 2, Blackburn 3.
Middlesbrough 3, Port Vale 1.
Notts County 1, Bristol City 1.
Stoke 6, Rotherham 0.
THIRD DIVISION—SOUTH
Aldershot 4, Queen's Park Rangers 3.
Bournemouth 1, Norwich 1.
Brentford 2, Northampton 1.
Brighton 3, Exeter 0.
Gillingham 4, Crystal Palace 1.
Ipswich 3, Colchester 1.
Millwall 0, Southampton 0.
Shrewsbury 1, Reading 1.
Swindon 3, Southend 2.
Torquay 3, Coventry 1.
Walsall 0, Newport 0.
Watford 0, Plymouth 1.
NORTH
Accrington 4, Darlington 2.
Bradford City 2, Wrexham 1.
Carlisle 2, Bradford 1.
Chester 4, Crewe 1.
Chesterfield 1, Scunthorpe 0.
Hartlepools 2, Derby 1.
Mansfield 2, Halifax 0.
Oldham 1, Workington 0.
Southport 0, Rochdale 1.
Stockport 1, Gateshead 1.
Tranmere 0, Barrow 2.
York 2, Hull 1.
SCOTTISH LEAGUE
CUP SEMIFINALS
Celtic 3, Clyde 0.
Partick 0, Dundee 0 (overtime).
SCOTTISH F.A. CUP
THIRD ROUND
Clachnocuddin 1, East Stirlingshire 4.
Forfar 3, Arbroath 1.
Vale of Leithen 0, Albion 2.
SCOTTISH LEAGUE
FIRST DIVISION
Airdrie 2, Falkirk 3.
Ayr 0, Hearts 3.
Dunfermline 2, Kilmarnock 1.
East Fife 4, Aberdeen 3.
Hibernian 1, Queens Park 1.
St. Mirren 1, Rangers 2.
Queen of the South 1, Raith 5.
SECOND DIVISION
Brechin 0, Cowdenbeath 2.
St. Johnstone 1, Alloa 2.
Stenhousemuir 3, Dundee United 1.
Stirling 6, Morton 0.
Stranraer 5, Dumbarton 4.
Third Lanark 6, Montrose 1.

IN FISHING CLOTHES, movie star Rhonda Fleming snuggles into arms of hubby, Dr. Lewis Morrill. Married four years, they were here overnight.—(Times photo by Strickland.)

MOVIE STAR IN CITY

37-23-37 Rhonda Admits She Varies

By TONY DICKASON

To ask a movie star her measurements calls for a peculiar if dedicated type of brashness.

When it's tempestuous, red-haired, green-eyed Rhonda Fleming, who's on the receiving end, the situation causes a metal hiatus.

There she stood today, in blue slacks, a green bandana match her sea-green eyes, white moccasins adorning her feet.

Could you give us your measurements, Miss Fleming?

"Well, I'm five-foot-seven—oh — you mean MEASUREMENTS!"

Yes.

"Well, I vary, but am generally 37-23-37."

For those not yet impressed, we mention additionally that Miss Fleming weighs 123 pounds.

She Wouldn't Tell Truth About Her Age

Rhonda to us means Technicolor, desert tents, scimitars, horses on the horizon, sand dunes, and the like.

"It's funny, people remember me in those roles. But I've played every kind of role, and only two or three of those. I like variety."

How old are you Miss Fleming?

"You know I wouldn't tell the truth. But I'm old enough!

"If I could spend all my life just the age I am at present when I appreciate all the real good of living, I'd be happy."

Married four years, the couple have two little boys.

She's been in films 10 years.

From Patricia Bay, where their aircraft was stationed, they took off for Seattle, and go on to San Francisco where Miss Fleming will attend a wedding of a relative before starting her current MGM picture.

Stu Granger plays opposite her.

She and her hubby, Dr. Lewis Morrill, came here Friday from Kamloops in their private Beechcraft Bonanza which her surgeon-husband pilots.

"He's a good pilot."

There they caught fish. Miss Fleming waved at the piled-up suitcases in the Empress lobby.

"We have them in there."

The couple looked as relaxed in their fishing clothes as people generally look relaxed in fishing clothes.

"Everybody must think we look like bums," said Miss Fleming.

"No, no," we protested, strangulating.

"You look great, honey," said the doctor.

The name?

"They've changed it three times already, so I don't know what it will be called."

Miss Fleming has just finished "The Buster Keaton Story" with Donald O'Connor.

Apart from her acting ability, Shakespeare would agree that, measure, for measure, Miss Fleming is charming indeed.

Prisoner and Sister Scream Abuse at Poznan Riot Trial Court

POZNAN, Poland (AP)—Outbursts by two defendants relating alleged police brutalities and the screaming emotional breakdown of one of their relatives in the courtroom today forced a temporary halt in the third trial resulting from the June 28 "bread and freedom" riots.

The shouting became so loud that the judge had to clear the courtroom for 15 minutes. When the trial was resumed he excused one defendant on grounds of illness and granted him a separate hearing.

The outbursts came during the morning session of the second day of the trial of 10 Poles, aged 18 to 25, accused in a 33-page indictment of a dozen acts of terror and vandalism.

COURT OUTBURST

Wladyslaw Kaczinski, 19, broke down on the stand. He began telling how police beat him after his arrest when another defendant, Antoni Klimecki, stood up and began screaming obscene words about the police.

Kaczkinski's sister, sitting in the audience, began to scream hysterically. She shouted:

"Our father died for Poland in 1939 and now we are more oppressed than ever."

The judge ordered the trial interrupted and the courtroom cleared.

SEPARATE TRIAL

When court resumed the judge announced Klimecki would be given a separate hearing later. Klimecki pleaded Friday that he was ill.

Kaczkinski had retracted all he had admitted to police in pretrial interrogation. Friday the chief defendant, 20-year-old Janusz Kulas, also repudiated his confession because he said police used "Hitler Gestapo methods."

The Polish government already has announced that several policemen have been arrested and must stand trial on brutality charges.

NINE KILLED AS BUILDING COLLAPSES

MATHURA, India (AP)—A two-storey building jammed with spectators watching a religious procession collapsed Friday, killing nine persons and injuring 50.

Mathura is 80 miles south of New Delhi.

Rock-Roll Riots Reach Denmark; Police Bar Show

AARHUS, Denmark (Reuters)—Police today prohibited a rock 'n' roll performance by four bands planned here Oct. 14. The ban follows disturbances outside a large Copenhagen hall when rock 'n' roll was introduced to Denmark Thursday.

Bookkeeping, Salesmanship, Shorthand, Typewriting and other Business Training Lesson 50c
Canadian Correspondence Courses
1290 Bay Street, Toronto

Roy English SAYS—
Think of life insurance as a "Gift" for your child. It is as good in money value as stocks, bonds, or real estate, and, in addition, it encourages two essentials of success: thrift and economy.
Ask me about our Junior Security Plan for your child.
Call My Office Today—Phone 3-4136
Dominion Life Assurance Company
R. N. E. HARRIS, C.L.U., Branch Manager, Vancouver Island Division, 307 JONES BLDG., VICTORIA

ONE HOUR VALET 1720 DOUGLAS
SUITS $1.25 Dry Cleaned In 1 Hour
SHIRTS 2-Hr. Service

IN VICTORIA
THE COLONY MOTEL
Attractive Winter Rates Now in Effect.
TWO MIN. FROM CITY CENTRE

What a wonderful day for a LUCKY
OCTOBER 8 THANKSGIVING DAY
LUCKY LAGER BREWERIES (1954) LTD.
This advertisement is not published or displayed by the Liquor Control Board or by the Government of British Columbia.

PICK UP YOUR FUEL
HARKNETT FUEL announce a new fuel pickup service for Victoria.
Now available at our warehouse, 509 Alpha St., between Douglas and Burnside.
FIRELOGS In convenient cartons. Ideal for kindling.
COAL In paper sacks or otherwise.
STOVE OIL Small quantities if desired. Bring your own container.
HARKNETT FUEL LTD.
Yard 509 ALPHA St. Phone 4-9381 Office 737 PANDORA AVE.

This is NATIONAL PHARMACY WEEK
October 7 to 13
A tribute to your pharmacist who, through training and professional skill, is dedicated to work with your physician for better community health.
McGill & Orme LIMITED PRESCRIPTION CHEMISTS
FORT at BROAD 4-1196 DOUGLAS at VIEW 4-2222 PANDORA at COOK 2-8191

This Year... IT'S A BIGGER RED FEATHER
Give the United Way
THIS YEAR 19 APPEALS
OBJECTIVE—$220,000
EVERY DOLLAR WILL BE PUT TO WORK WHERE IT WILL DO THE MOST GOOD FOR THE GREATEST NUMBER
Your donation helps build solid foundation for child care . . . for health service . . . for strong families . . . for the young people and for the aged.
It Helps Build a Better Community In Which You Can Live Proudly!
PLEDGE GENEROUSLY!
Let's Prove Our Hearts Are Big Enough to Do the Job Again
Community Chest
BE READY WHEN YOUR CANVASSER CALLS!

Victoria Daily Times

THE HOME PAPER — Established 1884

Published every afternoon except Sunday by The Times Publishers Limited, 2631 Douglas Street, Victoria, B.C. The Times is a member of the Audit Bureau of Circulation; The Canadian Daily Newspaper Publishers Association; the Inter-American Press Association; the International Press Institute, and of The Canadian Press, which is exclusively entitled to reprint the local news published herein, and whose report may not be used without permission. Rights reserved on special dispatches and features. Authorized as Second Class Mail, Post Office Department, Ottawa.

STUART KEATE, Publisher. BRUCE HUTCHISON, Editor.

Thanksgiving

THE MISTS OF OCTOBER drench the hardy flowers of the season. Autumn's paint brush splashes its colors on the maples, poplars and dogwood of the countryside. The husbandman gathers his late crops. In the churches humble prayers of appreciation rise for the harvest.

This is the time of thanksgiving, an occasion on which Canadians and particularly the people of this favored part of the land count their blessings. They are many.

It is another year of uncertainty, of nervous truce, among nations. Yet in this country there is a large measure of plenty, and if peace, complete peace, is still a distant goal, families are not being torn apart by the demands of war.

For most Canadians the table is piled with abundance, the home is snug against the coming winter.

The statisticians have compiled their figures, showing high employment, rising productivity, good wages and prosperity. In material things, the future holds bright promise. We are favored and we give thanks.

Yet it is not in lip-service that we best express our gratitude. There are, even in a nation so well off, neighbors who need our help. For them an appeal goes out from the Red Feather organization, asking those of us who are fortunate to share some measure of our comfort with those in distress.

We give honest thanks as we heed that appeal, recognizing the call of humanity and answering it generously to our own people and to those elsewhere in the world where hunger and want still make the simple essentials of life a dream of luxury.

Newspaper Boy Day

THE NEWSPAPERS OF CANada today figuratively raise their hats to the youngest and one of the most energetic groups within their organizations. This is National Newspaper Boy Day. It could also, in some cases, be National Newspaper Girl Day.

Whatever the sex, the young person who brings the product to the reader receives a deserved accolade.

The members of the craft invite the public in general to join in a vote of approval to these young people of business who are learning courtesy, thrift and enterprise as they provide an indispensible service to their communities. The efficiency with which they do their job carries promise of success for them in later life. Their work is appreciated.

The Life to Come

MR. CLARENCE B. RANDALL, the former head of Inland Steel and a foremost United States industrialist, might be cited as a man who was as outstandingly successful in his retirement plans as he was in shaping an active business career. At 65 he left his job, as he had scheduled, and took up an entirely different life as a foreign policy adviser to President Eisenhower.

It is not given to many men to achieve such a position in retirement, as it is equally uncommon to become head of a great steel company. But there can be no doubt that Mr. Randall's principle of retirement can be applied to almost everyone who has a job; it can be made to operate on all levels.

Briefly, Mr. Randall believes that retirement is not a tragic catastrophe. It is as natural an occurrence as being hired, and it should be planned for in the same way. On this point Mr. Randall is insistent that the new over-age career must be in a different line of work from that which occupied the income-earning life.

He suggests that many a successful businessman who has closed his desk could find a new and engrossing—and life-lengthening—career in the field of public office, of hospital or charity administration, of educational or welfare agencies.

"Such organizations," Mr. Randall points out, "could not possibly afford to pay for the quality of ability and devotion which the happy retired man is willing to give."

The result would be that both the man and the organization would benefit immeasurably. It's a point which deserves more than casual study.

Educational Tour

AS PART OF A CULTURAL EXchange program, the United States has invited three Russian observers to be present during the forthcoming presidential election and the campaign leading up to it. This is a praiseworthy effort to bring light into dark places, but it will be a weird experience for the Soviet representatives if they are not already at least a little familiar with American customs and manners.

The technical aspects of American elections are sufficiently complicated to cause confusion for anyone not raised to understand them. But they will be the least difficult part of the proceedings for the Russians. Far more incredible to citizens of a country where one-party communism conducts national affairs virtually without public criticism will be the spectacle of the campaign itself.

The visitors will hear the president of the country assailed on all sides by political adversaries. They will see his health, his leadership, his policies and his prospects put under a public microscope. They will find the president's opponent treated likewise, with no holds barred. They will view a political free-for-all accompanied by noise and hoop-la whose like is not closely approximated in any other free land, and which could not even be dreamed of in the U.S.S.R.

What they will make of it all can only be imagined. If they are well indoctrinated with communist orderliness they will probably be repelled by the unruliness of some aspects of the campaign. But they will indeed be deep-dyed adherents to dictatorship if they are not—at least secretly—stirred by the sight of a nation of free citizens speaking their minds and asserting their rights.

If they take home even a glimmer of that idea the visit will have been well worth while. But the visitors obviously will need, right from the start, someone to interpret for them not only the language they will hear but the democratic process they will see. They should not be sent home to report that democracy is a loud and chaotic confusion. They must be helped to see beneath the surface and recognize the vital principles involved.

As Our Readers See It

Crime and Prevention

It is appalling to read the numerous accounts of the crimes of 'teen-agers or the coverage they are given in the press. It seems that these accounts are the only ones that are of enough interest to be worthy of printing. To give one-inch headlines to such morbid accounts as the one in Alberni and only a slight heading for the fact that the Nanaimo Timbermen had won the Mann Cup, this is "bad psychology" indeed. Is this the way we inspire youth today?

Very little publicity is given their problems, especially the problem of finding their way into any field of sports. Certainly these acts of vandalism and crime are the actions of a minority. Seldom do we read of the activities of young people in pursuit of healthy and happy life.

Last Sunday I had the opportunity of attending a meeting of the Victoria basketball commission, called to find a way to encourage the sport to where it once was. One of the speakers pointed out that the reason basketball has lost interest here is that there are no longer any sport figures here to inspire the younger generation. How can any group of young people afford to spend $800 for gym rentals as the basketball commission did last year.

For some time now the "Quarter-Milers" have been trying to obtain a drag strip in order to test the performance of their mechanical ability. One cannot help but be aware of their ingenuity in putting old wrecks together. What a wonderful store of technicians for this automated jet age we live in.

The figures of the provincial government budget estimates for 1954 spending on juvenile detention were over $1,336,826, an increase of $765,792 from the previous year. While in the same period the money spent on sports and recreation in B.C. amounted to $145,315 (1953) and $86,999 (1954), a drop of $58,316.

I use these figures to show that here in B.C. we are spending less on our youth development program and more all the time (partly as a result) on detention. The other fact is that detention is not often correction.

I do feel that no criminal act of vandalism should be condoned. Everyone, young or old, should be brought to answer for their actions most definitely. But if crime were treated as other social problems more would be accomplished than by methods advocated by the Victoria police commission and Vancouver Police Chief Archer.

ESA KUUSISTO.

772 Market Street.

'And Hope for Years to Come'?

We wish to thank all those who voted in the provincial election, Sept. 19, and we especially want to thank those who gave us their support.

We are very grateful to the large number of people who gave us invaluable assistance by talking to their friends and neighbors on our behalf.

The hearty vote of confidence given our Social Credit government by the people ensures four years of stability and progress.

W. N. CHANT,
J. D. SMITH,
MRS. LYDIA ARSENS.

Good Samaritan

Will you kindly allow me to express through your columns my gratitude to a veteran of the First World War who acted as a Good Samaritan to my wife and myself when our car stalled in Beacon Hill Park last Sunday afternoon, enabling me to drive it home.

FRED W. TULL.

339 Niagara Street.

Far-Fetched

Mr. Tisdalle has every right to feel exultant following his election in Saanich. But his remarks "My victory is a miracle of God, Who has seen fit to bless me with this office," is a bit far-fetched.

Consider the facts. Figures to date are: Tisdalle, 6,356; Snowsell, 5,309; Ramsey, 3,257; Henderson, 1,232. Thus the total for Mr. Tisdalle's opponents is 9,798, or roughly three voters in Saanich against him for every two for him.

The final figures in the previous election gave Tisdalle a majority of 2,410 over Snowsell. This majority was cut to 1,047 last month.

Further, Mr. Tisdalle's election campaign showed he wasn't relying altogether on Divine assistance but used far more advertising than his opponents especially in extensive and expensive newspaper advertising during which he referred to himself as "quality representation."

Considering that Mr. Tisdalle's Socred colleague, Rev. C. W. Parker, was defeated in Cowichan-Newcastle and that many clergymen and pastors of all faiths supported other political parties, Mr. Tisdalle will only have himself to blame if his reference to the Divine and the implication that the Socreds are God's chosen people is properly regarded as more sanctimonious humbug.

W. WOOD.

1518 Haultain Street.

The Higher Realm

Mount Robson (12,972 feet) — Alice Kimoff

WHEN WE WERE VERY YOUNG — By GUS SIVERTZ

Young Harvesters of the Mushroom Crop

YOU could be blindfold and still know that it was about the middle of October. It was in the very air laden with its moist autumn smells—in the acrid odor of burning leaves—in the sound of coveys of little birds twittering in dense briar patches, bright with their red seed pods. And if your blindfold were removed the evidence of your nose and ears would be corroborated by the testimony of your eyes. Remember the shiny, mahogany-colored chestnuts strewing the boulevards? And leaves, golden, flame-hued or brown, gently disengaging themselves from their mother trees and floating silently to the earth?

Sivertz

It was as though nature had breathed a tired sigh of relief that the fearful urgency of spring and summer was finished and she could tuck the growing things tidily away for the winter's rest period.

On late blooming flowers a scattering of belated bees delved in frantic haste for all the world like last minute shoppers rushing into shops on almost forgotten errands.

Aimless Walks

It is a good season; a restful time and a time for long, aimless walks through fields of brown grass and scrub oak, scrunching the crisp leaves beneath your feet. Perhaps startling a quiet brown grass snake who had been looking for a field mouse under the leaves.

Suddenly one would remember that it was mushroom time and we would tear off home at full pelt to get five-pound lard pails.

How we had learned to recognize the succulent and safely edible field mushroom I don't remember except that it was fixed in our minds that the kind we sought was the common field type (agaricus campestris) with mauve-colored gills and a silky top that peeled off quite easily.

There was also a distinctive odor about the ones we picked that held further assurance that they were safe to eat.

Mushroom Phobia

I remember, however, that mother looked on them with absolute horror and could no more be induced to eat one than to sip a broth of rattlesnake venom.

So we would scour the fields around Goodacre's abattoir which of course were enriched by sheep droppings and it would not take long to fill two or three pails of fresh mushroms.

Then we set off blithely to sell them to one of several of Victoria's restaurants, famed in the early days of the century for superlative cuisine.

One was the Poodle Dog on Yates Street, between Government and Broad, where Mrs. Davis presided like a plump goddess at the wicket above the cash drawer.

I liked the Poodle Dog. It was decorated in white and gold with red plush cushions on the seats of the booths and rich red drapes screening the diners from the curious gaze.

Several years later I saw restaurants in France very much like Victoria's first Poodle Dog.

If Mrs. Davis didn't buy our mushrooms we took them to Mr. Young's New England Cafe which was, I think, just about on a par with the Poodle Dog. It stood then where the hotel still stands—on Government between Yates and Johnson.

The New England was unlike the Poodle Dog in its decor. It was austere and quiet and Germanic with thick carpets on the floor, tiny lamps on the secluded tables in their booths and a quiet deft service of very good food and wines.

Waiters remained long in the service of these then famous eating places and soon learned the preference of their patrons in food and liquors.

If neither of these restaurants took our mushrooms it meant trying the Driard Hotel kitchen, but it was seldom that this much walking was entailed. The Driard was not as readily accessible because it meant finding someone in the inner recesses with whom to deal.

And we felt very small indeed tip-toeing into the plush atmosphere of what was then Victoria's most swank downtown hotel. (Of course John Virtue's Oak Bay Hotel ranked first of all.)

Pretty Impressive

But the Driard, in the very heart of Victoria at the southeast corner of Broad and View, was pretty impressive to tousle-haired small fry lugging pails of mushrooms and the men who sat so nonchalantly lolling in the deep lounge chairs puffing their fat cigars seemed to live in another world of ease and comfort and money.

I think now that many of them simply used the hotel foyer as a meeting place and for a place in which to be seen.

However, we never returned home without selling our pails of mushrooms for which I believe the going price was two-bits.

And we must have been very fortunate in our selection because I don't remember anyone ever dying of mushroom poisoning.

FROM WASHINGTON — By WALTER LIPPMANN

Changing Parties and the Changing Times

AT Cleveland and Lexington this week the President insisted "that there are deep and essential differences in the beliefs and convictions of the two major parties." I do not believe the facts support this theory. For while there are differences between the two parties, they are not very deep or essential in the field of their beliefs and their convictions. The new Republicanism which the President proclaimed at the San Francisco Convention does not challenge, indeed it accepts and proposes to extend, all the big innovations which were made by Woodrow Wilson and Franklin Roosevelt.

Lippmann

This covers not only the vast structure of the new welfare state, the federal protection of agriculture, the regulation of business and of banking, but also that most far-reaching of reforms within the western capitalist order—the acceptance of federal responsibility for full employment and for the management of the business cycle.

These innovations which have meant a vast extension of the federal power have little connection with the essential beliefs and convictions of either party. As a matter of fact, according to their historic tradition which descends from Alexander Hamilton and Lincoln, the Republicans should be the Federalist Party.

Roles Reversed

They were that in the 19th century and down through the administration of Theodore Roosevelt. It has not been ideology but history, the turn of events in this century, which has made the Democrats over into the Federalist Party.

The great reversal of roles took place in 1912. There had been building up for some 20 years before that a strong popular demand for public control of the excesses of the new corporate individualism. President Theodore Roosevelt, that is to say the Republican Roosevelt, undertook to make the Republican Party the agent of the reforms which the times called for.

Until 1908, while he was still in the White House, he succeeded very well indeed. But under his successor, the party did not follow him. In 1912, the Republicans split over the question of reform, and Woodrow Wilson not only won the election of 1912 but made the Democrats into the party of modernism and twentieth century reform.

The Democrats have been, that ever since. As a young man, Franklin Roosevelt was in fact, I think I am right in this, a disciple of his great relative Theodore. But after 1912 anyone who had such ideas joined the Democratic Party.

The Republican Party has always had a hankering for its old Federalist tradition. This expressed itself in the nomination of Wendell Willkie in 1940, of Dewey in 1944 and 1948, and of Eisenhower in 1952.

But the Republican Party, as an organization and in Congress, has remained what it was when it split in 1912—a rump of those who oppose what Theodore Roosevelt stood for, namely the modernization of our economic institutions and the emergence of the United States as a world power.

In consequence, the Democrats have in this century become the agents for bringing our public policy and institutions abreast of the changing times. There have been, as it were, two political cycles each with a period of innovation followed by a period of correction and consolidation.

In the innovating phases the country has turned to the Democrats, as with Wilson and with Franklin Roosevelt. In the correcting and consolidating phase the country has turned to the Republicans, as with Coolidge and Eisenhower.

There is substantial evidence, I believe, for thinking that for the third time in this century the country is coming into an innovating phase. This is, I submit, the reason for the extraordinary upsurge of the Democrats at the grass roots.

The new phase is caused once again by the country's need to bring its policies and measures abreast of the times.

In the period of Theodore Roosevelt and of Wilson, there was need to impose social and public standards on corporation capitalism. In the period of Franklin Roosevelt there was the need to overcome the miseries which the great depression revealed and provoked. It led to the welfare state and to the public regulation of the business cycle.

Two Developments

The period into which we have now entered is dominated by two new historic developments. The one is the phenomenal increase of the American population. The other is the challenge and the dangerous competition of the Communist orbit. These developments will require great innovation and, unavoidably, great expansion of public action at all the levels of government, foremost among them at the Federal level.

Once again, regardless of how the Presidential election comes out, the Democrats seem destined to become the agents of these innovations. For while President Eisenhower would like to give the Republicans that role, there is little evidence that the Republicans who will succeed him are much concerned with it.

(Copy. 1956 N.Y. Herald Tribune Inc.)

Truth Will Out

From The Ottawa Citizen

A POWERFUL commentary on what the freedom of the press means in the preservation of liberty and democracy has been delivered by Canada's health and welfare minister, Mr. Paul Martin. Mr. Martin spoke in Philadelphia at ceremonies marking the opening of National Newspaper Week.

One portion of his speech in particular seems worthy of repetition and note. He said:

No system of government which denies its citizens a voice in public affairs could co-exist with a free press. Its actions could not stand the full glare of publicity and for this reason dictatorship's most potent weapon is a controlled and subservient press. But while its propaganda organs may for a time succeed in hiding its failures from the eyes of its citizens, on the broader world scene they can be no match for the relentless and searching scrutiny of the free press. The men in the Kremlins of the world must face up to the unpleasant fact that sooner or later, the truth will find them out.

Just as a free press is the distinctive mark of a democracy, said the minister, so a slave press is the inevitable stamp of dictatorship.

Control That Impulse---Or Should We?

From The Times of London

A FAMOUS soldier, visiting a fire station a few years ago, startled the company by sliding down the brass pole that firemen use when they want to get quickly down to the job. "I have always wanted to go down one of those things," he said, and sighs of envy and assent went whispering round the Empire.

For all boys have a yearning to do that very thing, and a great many of them retain it as an unfulfilled longing, into adult life, when you may see them peering wistfully through the windows of red-fronted buildings.

The learned could explain it all, no doubt, in dark mysterious terms, but to the layman it seems an innocent enough ambition; and if local authorities were to make some provision for satisfying it — by open days at the fire station, perhaps, or by adding a few poles to the amenities of the parks — they would not only add to the amusement and happiness of the people but, by allowing men to free themselves for ever from this repression, might release for higher tasks untold reservoirs of energy.

It is not only the pole at the fire station. There are a great many of these minor pleasures or could-be pleasures of life, these apparent needs of man's nature. Some of them, like sliding down the banisters, can be got out of the system in early life, though even this so easily fulfilled desire may linger on into a discontented middle age through lack of proper indulgence in childhood.

Others seem to be forever forbidden by rule of law or convention or timidity or simple lack of opportunity, so that we never do in fact pull that communication cord, or trespass on that velvet lawn, or smash up that crockery, or try the trombone.

Something has in fact been done in recent weeks to meet this last, long-felt sort of want, though not in respect of the trombone but the bagpipes; for visitors to a club in Edinburgh have been invited to "hae a blaw" on the pipes. Some men will fear that is going too far, but to others it will appear a harmless sort of notion, which might, in suitably isolated or insulated premises, be extended.

And at one time, at fairs, you might smash plates all day, if you felt like it and your aim was good and you had pence enough, by throwing wooden balls at them. It was a healthy exercise, and many men must regret that opportunities of indulging in it have dwindled in recent years, or completely disappeared.

That is, they feel, a pity; for more and more and day by day, in these exasperating times, do they feel an urge to throw things, and if they cannot throw them at plates they may throw them at people.

BEFORE THE JUDGE

By SILENUS

The Horrid Zone

WHEN Victoria's beautiful new zoning by-law was rudely attacked in Court last Thursday you could almost feel the City Fathers wincing . . . through counsel, of course . . . and no wonder. The by-law as it now stands is the fruit of much labor, the culmination of an ancient dream of a time when everyone would live and work harmoniously, each within his civic slot, in total zonal contentment. A noble dream.

Unfortunately, there is always some wretched human being in every community whose one aim (or so the Fathers see it) is to louse things up. And so our zoning by-law is being subjected to the slings and arrows of this outrageous taxpayer.

Of course, it is only by being subjected to legal battering that the thing will ever achieve workability. I can confidently predict that within the next ten years this pristine pride of the City Council will be a tattered thing of shreds and patches, a sloppy morass of amendments and exceptions, unindexed, formless, confused but . . . practical. All hail to Mrs. Turner! To her goes the honor of the first torpedo.

* * *

The by-law, viewed as a work of art, is beautiful. Never was language so carefully diffused, so admirably legal. Written as it is in careful legal English, with a few dashes of town planners' slang for comic relief, it gives the greatest satisfaction to those who value tradition.

This column has before now bewailed the passing of law-French and dog-Latin from the armory of the legal profession, but it must be admitted that the vigor and ingenuity of devoted lawyers has evolved a potent substitute in Legal English. It is a language neither elegant nor luminous, but to those who can understand it, it is precise. What more can Mrs. Turner want? Or expect?

But Legal English, while a powerful tool in the hands of the expert, is a trap and entanglement to the uninitialed. Let a layman become but slightly familiar with the heady verbosity of statutes and suchlike, and his head will be turned, his balance will go, his style will degenerate into a boltered blather of rotund pomposity. Civil Servants, living as they do surrounded by laws and orders, are more liable than others to fall victim to the disease.

"Sub-contractors may need re-authorization not only of sub-authorizations already given for period II and beyond ,but also for sub-authorizations for earlier periods, so as to re-validate orders or parts of orders as in (1)."

What on earth does this mean? It was written in all seriousness by an official in reply to a question asked by an electrician who wanted to know where he stood in a government contract.

* * *

At one time things were different. There was respect for the tongue of Milton and Shakespeare in the day when a senior in the Excise could write (as he did) to one of his juniors as follows: "The Commissioners on perusal of your Diary observe that you make use of many affected phrases and incongruous words, all of which you use in a sense that the words do not bear. I am ordered to acquaint you that if you hereafter continue that affected and schoolboy way of writing, and to murder the language in such a manner, you will be discharged for a fool."

Neat, and to the point. If anyone ever notices "affected phrases" these days, it is doubtless with approval; such is progress.

But this is a far straying from the zoning by-law . . . perhaps just as well. May I recommended its perusal to all good citizens, with a word of warning: if you want to know what it means, forget the dictionary. Ask your lawyer.

LONDON LETTER

By WALLACE REYBURN

Canada's New Pioneers

LONDON—Is the Great Canadian novel upcoming? Could be. I've just had a chat with Nicholas Monsarrat, the Cruel Sea man, and he told me that when he has finished the book he is now working on, the next one will be— a Canadian novel.

As you're probably aware, Monsarrat first went to Canada some three years ago as British information officer in Ottawa. He gave up his job early this year to concentrate on writing, and instead of coming back to his homeland of England he has settled in Canada.

Reyburn

I had this talk with him at one of the most interesting parties I've been to for some time. In fact, it's the best of its type I've attended since the one his publishers gave to launch "The Cruel Sea"; that one, instead of being held in a stuffy hotel room, was held on board a chartered ship that steamed up and down the Thames.

* * *

This new party was to launch his latest novel, "The Tribe That Lost Its Head," which has as its background the black-and-white problem in Africa. By happy coincidence a pub called The Nag's Head, in Hampstead, had decided to redecorate in nautical style and rename itself "The Cruel Sea." What better place for a party, with the man himself flying over from Canada to officially reopen the pub?

So he was "piped aboard," drew the first pint, unveiled a commemorative copy of "The Cruel Sea" in a glass case, rang the ship's bell above the bar to announce free drinks for all those present and pointed out the ship's compass on the counter for any of those who might lose their bearings during the course of the evening.

In this first pub ever to be named after a book, to the accompaniment of people shouting "Steward!" to attract the attention of the barmen, I asked Monsarrat when he would be getting down to the writing of his Canadian novel.

"It won't be out until 1963," he said. "First I must finish my new novel, which traces 400 years of the history of ships, from the very latest thing—the atomic ship."

The theme of his Canadian novel? "The repioneering of Canada. Originally Canada was developed on a go west basis. Now it is a case of go north in search of uranium and the like. A fascinating subject."

* * *

Why choose Canada as a place in which to live and write? "I am English and my wife is South African. Our two sons are Canadian born and bred. We were outvoted."

Having chosen Canada, why pick Ottawa as your home? Surely a creative writer would prefer something more dramatic like the Pacific coast or a more stimulating city such as Montreal or Toronto?

"Ottawa suits me fine. If I want company and conversation, everybody of importance who visits Canada invariably takes in Ottawa. When I want seclusion I have it at our delightful home surrounded by 16 acres just outside Ottawa. And when I want civilization I can always hop on a train down to New York."

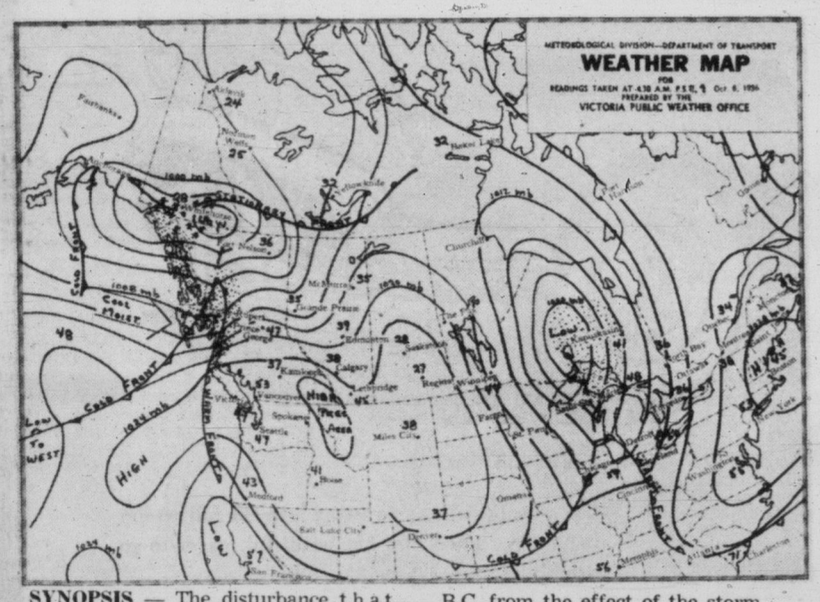

SYNOPSIS — The disturbance that brought gales and rain to the northern B.C. coast is now moving inland over northern B.C. accompanied by a band of precipitation. A strong high-pressure ridge continues to shield southern B.C. from the effect of the storm. There will be partial clearing along the north coast today but another depression approaching from the southwest will bring rain to that area again Sunday.

CITY'S WEATHER RECORD

Sunshine, 1956	2,026.7 hrs.
Last year	1,814.2 hrs.
Precip. to date	14.22 ins.
Last year	15.81 ins.

DOMINION PUBLIC WEATHER OFFICE 9 A.M. FORECASTS

Valid until midnight Sunday.

Victoria: Sunny with occasional cloudy periods today and Sunday. Little change in temperature. Wind northeast 15. Low tonight and high Sunday at Victoria 46 and 56.

Vancouver - Georgia Strait: Sunny with occasional cloudy periods Sunday. Little change in temperature. Light winds. Low tonight and high Sunday at Vancouver airport 46 and 58; Nanaimo 42 and 58.

West Coast: Mostly cloudy Sunday but with some periods of sunshine in the southern section. Rain showers in the northern part. Little change in temperature. Winds southeast 20 in the northern part, light in the southern part. Low tonight and high Sunday at Estevan Point 48 and 56.

TEMPERATURES YESTERDAY

	Min.	Max.	Prcp.
Victoria	48	56	--
ONE YEAR AGO			
Victoria	43	60	--
ACROSS CANADA			
St. Johns	43	58	.12
Halifax	38	59	--
Montreal	32	59	--
Ottawa	28	54	--
Toronto	34	55	--
Port Arthur	45	58	.10
Winnipeg	42	55	.23
Regina	27	45	.02
Lethbridge	36	55	--
Calgary	32	51	--
Edmonton	36	52	--
Kamloops	33	55	--
Penticton	37	65	--
Vancouver	51	58	--
Kimberley	27	60	--
Prince Rupert	47	56	1.61
Prince George	38	46	.13
Whitehorse	28	37	.08
Seattle	46	62	--
Portland	44	67	--
Chicago	55	66	trace
San Francisco	50	70	--
Los Angeles	62	75	--
New York	48	66	--
N. Westminster	45	58	--

Sunrise, Sunset Sunday
Sunrise 6.22 Sunset 17.41

Sunrise, Sunset Monday
Sunrise 6.23 Sunset 17.39

Sunrise, Sunset Tuesday
Sunrise 6.25 Sunset 17.37

TIDES AT VICTORIA
(Pacific Standard Time)

	Time H.M.	Ht. Ft.	Time H.M.	Ht. Ft.	Time H.M.	Ht. Ft.	Time H.M.	Ht. Ft.
6	5.24	7.9	9.45	7.0	15.13	9.2	22.36	2.5
7	7.40	8.1	10.26	7.5	15.37	9.0	23.21	2.6
8	8.47	8.2	11.07	7.9	15.50	8.8		
9	0.09	2.9	9.51	8.3	12.00	8.2	15.41	8.5
10	1.00	3.3	10.55	8.4	13.44	8.2	15.08	8.3
11	1.56	3.7	11.50	8.4				
12	2.56	4.1	12.20	8.3				
13	3.58	4.4	12.14	8.3	18.50	7.0	21.49	7.2
14	4.54	4.8	12.18	8.3	18.50	6.5	23.12	7.1
15	5.42	5.1	12.29	8.3	19.06	5.9		
16	0.14	7.2	6.24	5.5	12.45	8.4	19.27	5.2
17	1.10	7.4	7.01	5.8	13.01	8.6	19.53	5.4

TIDES AT POINT ATKINSON
(Pacific Standard Time)

	Time H.M.	Ht. Ft.	Time H.M.	Ht. Ft.	Time H.M.	Ht. Ft.	Time H.M.	Ht. Ft.
6	0.20	2.8	7.14	14.4	12.43	8.6	18.07	13.8
7	1.02	2.7	8.06	14.4	13.32	9.3	18.42	13.3
8	1.42	2.9	8.57	14.2	14.24	9.8	19.18	12.8
9	2.24	3.5	9.49	13.9	15.18	10.2	20.00	12.1
10	3.08	4.2	10.44	13.6	16.36	10.3	20.47	11.5
11	4.02	4.9	11.41	13.4	18.10	10.0	21.58	10.9
12	5.04	5.7	12.38	13.2	19.24	9.4	23.30	10.6
13	6.15	6.2	13.28	13.3	20.14	8.7		
14	0.57	10.7	7.20	6.5	14.07	13.3	20.50	7.8
15	2.02	11.2	8.14	6.8	14.41	13.4	21.29	7.0
16	3.00	11.7	9.00	7.1	15.10	13.5	21.50	6.1
17	3.50	12.4	9.42	7.5	15.36	13.5	22.18	5.2

SAANICH INLET

To determine tides in Saanich Inlet area: For higher high water deduct 14 minutes; for lower low water deduct 35 minutes; for half-tides (those other than highest and lowest) deduct 32 minues.

THE WORLD'S WEEK

Crash of Mighty Bat Tough for U.K. Aviation

By THE CANADIAN PRESS

At London airport last Monday, a distinguished group gathered in mist and driving rain to welcome home the "mighty bat". The Vulcan, world's largest delta-winged bomber, was being "talked in" to a landing after a test flight to Australia.

The four-jet atom-bomb carrier headed in through the murk. Then suddenly it attempted to gain altitude—and plunged into the earth scarcely 100 yards away from the welcoming committee.

Ejection seats carried to safety the pilot and his high-ranking co-pilot, Air Marshal Sir Harry Broadhurst. Four others aboard, not provided with ejection seats, were killed.

It was another hard blow to British aviation, which has had a string of bad luck with new jet types.

NEWFOUNDLAND POLL

It used to be days before the result of a Newfoundland election became known. Last Tuesday night, the voters' decision was clear less than two hours after the polls closed. Premier Joseph Smallwood's Liberal government was elected for a third time, with 32 of the 36 seats in the legislature. The Progressive Conservatives held the remaining four, a loss of one.

TORY LEADERSHIP

For the fifth time since 1927, the Progressive Conservative party soon will meet to choose a new leader. The party's national executive met on Tuesday and ticketed Ottawa as the scene of a national convention the week of Dec. 10 to pick a successor to George Drew, who resigned because of ill health.

TEN ORPHANS

Early last Sunday morning, in American Falls, Idaho, two married couples were driving home. The car crashed into a tree. All four were killed. Each couple had five young children asleep at home. The town of American Falls (pop. 1,900)mobilized to take care of the 10 new orphans. "I've never seen a community so affected by anything," said a local lawyer.

MANITOBA CRASH

Western Canada also had a terrible auto accident. A mother and her four children, and five oil company employees—a total of 10 were killed near Virden, Man., in a head - on collision on the Trans-Canada Highway Thursday night.

BRITISH TRADE

Britain is toying with the idea of teaming up with West Europe in a free trade agreement. It would give Britain and the continental countries a common market of 250,000,000 people, enabling them to compete on more equal terms with the mass-production methods of the United States and Russia.

UN TACKLES SUEZ

The United Nations Security Council took up the Suez problem Friday. British and French hopes of getting backing for a plan of international control were dimmed by indications State Secretary Dulles of the U.S. has wavered on a united front.

Dulles said Wednesday the U.S. was thinking in terms of an "independent" course and wasn't going to be identified "100 per cent", with Britain and France on the colonialism issue. This linking of Suez and "colonialism" shocked London and Paris, and Dulles himself later edited the printed version of his remarks to soften their impact.

BEVAN COMEBACK

Aneurin Bevan is back on the way up in the British Labor party. The Welsh left-winger was elected party treasurer—a post of considerable political importance — at the party's annual conference in Blackpool.

PRINCESS MARGARET

Princess Margaret is aboard the royal yacht Britannia visiting British islands off East Africa. She spent three days this week in Mauritius and on Friday arrived in clove-scented Zanzibar.

DEFEATED CCF LEADER QUITS NFLD. POLITICS

ST. JOHN'S, Nfld. (CP)—Samuel Drover, defeated leader of Newfoundland's CCF party, he has resigned from all political activity.

Mr. Drover was defeated in White Bay South in the provincial election Tuesday by Liberal Education Minister F. W. Rowe.

Mr. Drover and the nine other candidates lost their $100 nomination deposits.

ATTAINS C.L.U. DESIGNATION

S. C. SMITH

S. C. Smith, a representative of the Victoria branch of the Great-West Life Assurance Company, has been awarded his C.L.U. designation upon successful completion of final examinations in the three-year Chartered Life Underwriter course. Attainment of the C.L.U. requires study of advanced Life Underwriting, Insurance and Taxation Law, Estate Planning and Business Insurance, and is the highest qualification a life insurance underwriter can achieve. Mr. Smith has been a member of the Great-West Life's Victoria branch for the past six years.

REGISTER NOW!
FOR MUNICIPAL VOTERS' LIST CITY OF VICTORIA

With the exception of qualified "Householders" whose names appeared on last year's Voters' List and who have paid both Road Tax and Poll Tax this year, and with the exception of qualified "Licensees" and "Spouses" whose names appeared on last year's List, all "Householders" and "Licensees" and "Spouses" (being husbands and wives of owners of Land or land and improvements in the Municipality) wishing to have their names placed on the Victoria Municipal Voters' List for the current year 1956-57 must file the necessary Declaration with the City Clerk, City Hall, by FIVE o'clock p.m. on Wednesday, the Thirty-first day of October, 1956.

M. F. HUNTER, City Clerk.

City Hall, Victoria,
1st October, 1956.

See The Butchart Gardens world famous
Free Use of Umbrellas
Enjoy the Gardens in the Rain
ALIVE with NEW COLOR!
This Holiday Weekend . . . make a date with Mother Nature in this Fairyland of Autumn loveliness!
PLAN NOW with your family . . . invite a friend . . . out-of-town guests. You'll be delightfully surprised. Adults $1.00. Children 25c. Servicemen in uniform, any country, free.

TO-DAY'S NEWSPAPER BOY IS TO-MORROW'S LEADER!

OCT. 6TH
***NEWSPAPER BOY DAY**

There's many a man who had a "flash-back" to his youth when he saw the neighborhood lad pick up a bundle of daily newspapers and start out to make deliveries. Vividly, he could see himself in that same boy's shoes . . . proud as can be conducting a little business of his own. Yes, it's the start in life that counts. Most everyone realizes it takes more than an academic background to prepare the leaders of tomorrow for the tasks. Today your newspaper boy, as an independent little businessman operating a newspaper route, is learning a lot about people . . . about banking . . . about bookkeeping . . . about service. Now he knows the value of a dollar because he earned it himself. And he preciously values **a thank you . . . a criticism . . .** and a **helpful suggestion.** May we suggest that you, too, take an interest in this young businessman, who makes it possible for you to have the news of the community and the world brought to your doorstep each day.

***NATIONAL NEWSPAPER BOY DAY**

Each year, throughout the North American Continent, one day is set aside to honor the little merchant who faithfully brings you your newspaper. This paper is pleased to join in a salute to the Newspaper Carrier on his day, Saturday, October 6.

Heaney's Get Licence For V.I. Freight Run

New Service Will Compete Against Long-Established Island Freight Ltd.

The Public Utilities Commission Friday granted a licence to operate a Vancouver Island freight service to Heaney's Cartage and Storage Ltd.

A company spokesman said service between Victoria and Nanaimo, Port Alberni and Campbell River will start "as soon as possible."

Agents will be established in all island centres, he said.

The new service will be directed by John Scoular, who joined Heaney's June 1 from Island Freight, as supervisor. He will be in direct competition with Island Freight which he and his father founded 26 years ago.

District Head Lauds Rotary In Chemainus

CHEMAINUS—The outstanding community service record of the Chemainus Rotary Club was noted by Warren E. Kraft of Seattle, governor of Rotary District 152, in an address to the club this week.

"Your record for community service is excellent for a club only six years old," he said.

The 22-member Chemainus club was one of the smaller clubs "that are typical of Rotary today." There were now 433,000 Rotarians in 9,163 Rotary Clubs in 99 countries.

While Rotary meant many things to its members, at its core Rotary encourages and fosters service as a basis for enterprise. Without question it is the top service club in the world."

The district governor, who is an advertising executive in private life, said: "If you as Rotarians will think and act in terms a little bigger than you are inclined to, you will bring to yourselves a feeling of accomplishment and a sense of pride."

Clean Up Voters' List, CCF Pleads

COURTNEY — A recent meeting of the Comox constituency, CCF, was told "hundreds" of names should be removed from the voters' list in this riding as many persons had died or had moved away.

The government will be asked to bring the list up to date.

Cyril Newman, CCF candidate in the recent provincial election, was named group president. Named vice-president was M. Van Horne Coombs.

Cliff Shillito Heads Chemainus Centre Executive

CHEMAINUS — Cliff Shillito was named president of the Community Centre at the annual meeting. Directors elected were: Dennis Irvine, Baden Millard, Al Dyer, Jim Gordon, Glen Wheeler, Nick Lystar, Mrs. B. Motherwell, Mrs. I. Morrison and Mrs. C. Morrison. N. C. Ayling was named secretary-treasurer.

Annual financial statement showed that the centre ended the year with a net profit of $144.50. President's annual report showed that over 100 youngsters played in the various basketball divisions last year; there were four Little League baseball teams, two pony league teams and a senior team. Other activities carried out by the centre included badminton, boxing, shooting and gymnastics.

Two Fishermen Drown in Storm As Boats Upset

NEWPORT, Ore. (AP) — A storm which has battered the Oregon coast for the last two days capsized three fishing boats and drowned two fishermen.

They were Jack Murphy and Jack Lawson, both of Newport. Herbert Marsh, 41, of Portland, was rescued when his boat capsized. Another boat, the Rae, from Cathlamet, Wash., was driven onto the rocks and later was pulled off by the coast guard.

Some 20 other small boats have been aided by the coast guard since the storm hit the coastal area Thursday.

Court Issues Warrant For Singer's Arrest

LOS ANGELES (AP) — A bench warrant for singer Dick Haymes' arrest was issued Thursday when he did not appear in Superior Court to answer a contempt citation.

His former wife, Nora Eddington Haymes, has charged that Haymes is $12,150 behind in the $100-a-week alimony he is supposed to pay her.

Coho Derby Opens At Cowichan Bay

DUNCAN — The three-day Cowichan Bay Coho Derby, offering prizes up to $400, opened here today.

A 10-foot boat and outboard motor, an automatic clothes dryer and a lady's fur coat are among the prizes to be given winning anglers.

The Coho Derby is run for the joint benefit of the Queen Alexandra Solarium and the Cowichan Bay Salmon Club.

Jehovah Witnesses In Duncan Next Week

Several hundred Jehovah's Witnesses from Victoria and seven other congregations in South Vancouver Island will attend a three-day conference in Duncan, Oct. 12 to 14.

Theme of the conference will be "A Happy People Serving a Happy God."

Sessions will be held in the Duncan Curling Rink.

Conference director will be Albert Franklin Danley, district supervisor and a special representative of the Watchtower Bible and Tract Society.

Electric Power For Gulf Islands

Electrification of the Gulf Islands of Mayne, Pender and Galiano is almost completed, the B.C. Power Commission announced Friday.

All submarine cables linking the islands have been laid and certain sections of the islands will be receiving power this month.

"The entire system should be completely electrified by the end of this year," a spokesman said.

UNANIMOUS nomination by the Qualicum Beach Rotary Club for the office of District Governor, Rotary District 13, has been accorded Bert Welch, former MLA for Comox.

Up-Island Carpenter Urges Action On Six-Hour Work Day Proposal

PORT ALBERNI — Demands for a seven-hour, or possibly a six-hour day, without loss of pay should be considered by delegates to the Provincial Council of Carpenters meeting soon in New Westminster, a spokesman of the local union stated here.

John V. Feser said the 30-hour work week was envisioned years ago by the union and members are bound to work toward the goal.

He denied that carpenters should be held responsible for all increases in building costs.

"We do not deny considerable wage increase since 1940, but so has our productivity increased. New materials and new techniques are steadily cutting down the time to do certain work. Much construction work is being pre-cut and pre-fabricated in factories or mills."

Mr. Feser also declared that the system of apprenticeship has been badly neglected in Canada.

DEEP-SEA SHIPS IN PORT

VMD—Pacific Explorer.
Cowichan Bay—Exmoor.
Nanaimo—Santa Leonora.

OCEAN MAILS
(Closing Dates at Vancouver)

Oct. 8 — Oregon Mail, Japan and Hong Kong.

Oct. 12 — Wonorato, Philippines.

Oct. 17—Java Mail, Japan, Hong Kong, Philippines.

WE PURCHASE MORTGAGES AND AGREEMENTS
IMMEDIATE CASH AVAILABLE
All Enquiries Welcome—ERIC CHARMAN
NORTHWESTERN SECURITIES OF VICTORIA LTD.
4-8054 Res. 4-4675

THERE'S NO BETTER REASON THAN THE
Rocket!
THERE'S NO BETTER SEASON THAN
Right Now!

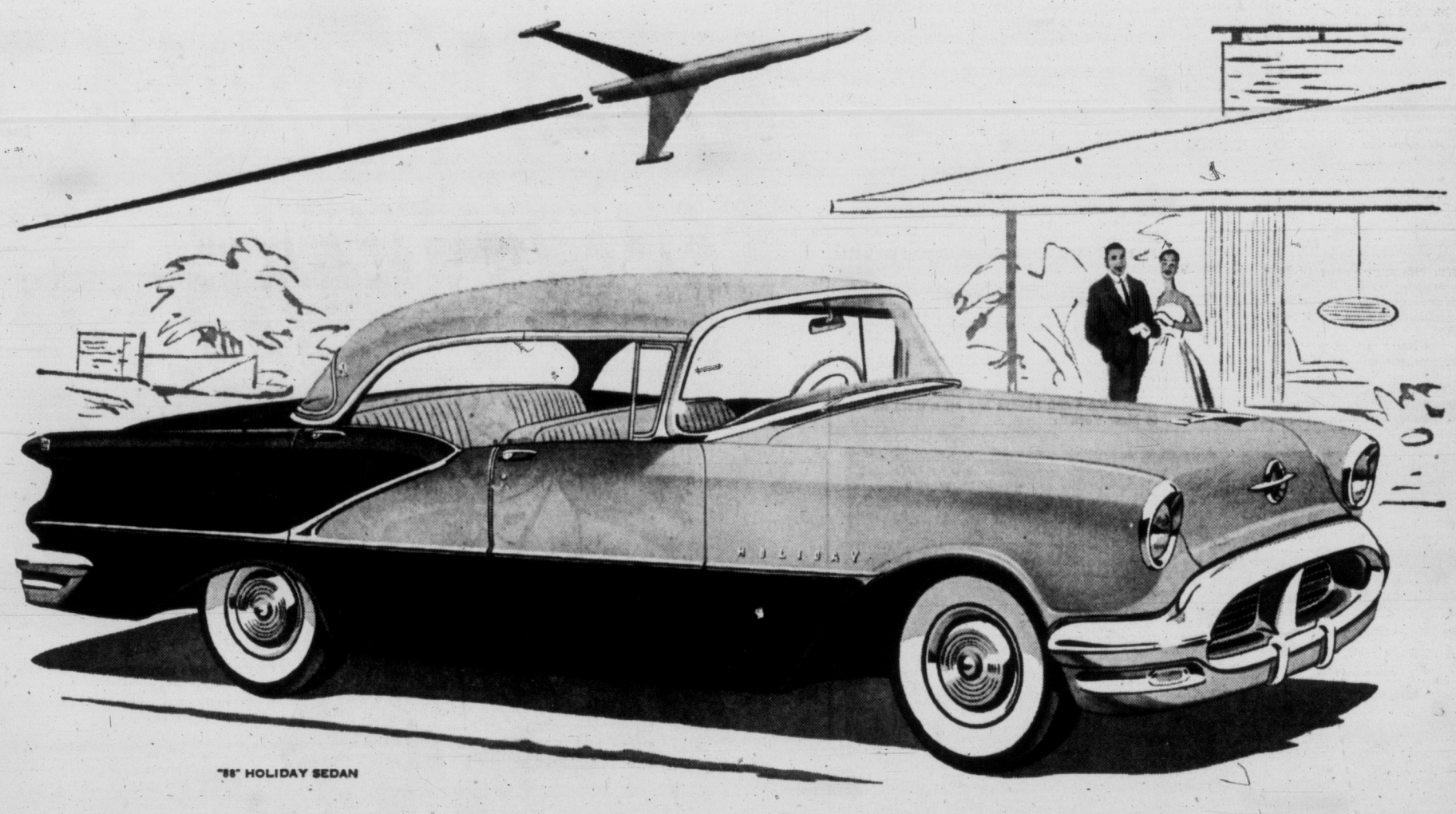

"88" HOLIDAY SEDAN

Now's the time to step up to Oldsmobile...the car that gives you rocketing performance at a down-to-earth-price!

What a beautiful way to swing into the fall season—behind the wheel of a big beautiful, eager-to-go Oldsmobile!

Just consider the features: All the engineering know-how and superb craftsmanship that have put Oldsmobile so far in front! Features like the great Rocket Engine—a smooth 230 horsepower, giving you economy when you want it and all the power you'll ever need for safety's sake! There's a road-hugging ride only a big car can provide. And, of course, styling that will stay new for years!

So make your move in a big way, up to Olds! Trade now, and you'll receive all the advantages of the fall sales season! You'll like doing business the Oldsmobile quality way. Let us show you . . . now!

OLDSMOBILE
A GENERAL MOTORS VALUE
O-2556A
MORRISON CHEVROLET-OLDSMOBILE LTD.
YATES STREET AT QUADRA 3-1106

"TRICKY DICKY" — Ex-President Harry S. Truman told a Detroit election campaign rally Friday that "you cannot elect Ike without electing Tricky Dicky." Mr. Truman said Vice-President Richard Dixon has attracted attention chiefly "because of his skill and dexterity in using smear techniques against Democrats in political campaigns."

WOOED BY ADLAI

Negro Vote Big Prize In Key Seats

By GEORGE KITCHEN
Canadian Press Staff Writer

WASHINGTON (CP) — The Negro vote, representing the balance of power in a number of key congressional seats, is one of the big prizes in this 1956 United States election campaign.

It was traditionally Republican from the days of the civil war when Republican president Abraham Lincoln freed the slaves until the mid-1930s when Democratic president Franklin D. Roosevelt wooed the Negro into the Democratic camp. He has stayed there since.

Adlai E. Stevenson, the Democratic presidential nominee, fired the first shot in the campaign for the Negro vote when he moved into New York's Harlem district Thursday night and on a street corner rally challenged Republican claims that they had stopped discrimination in employment by government contractors and ended segregaton in the U. S. armed forces.

CLAIMS SOME CREDIT

The first steps toward lifting racial barriers in the forces began in 1941 when he was assistant to the secretary of the navy, Stevenson asserted. The job was completed in 1948 when former Democratic president Harry S. Truman issued an order forbidding segregation in any branch of the armed services.

The combined voting strength of both northern and southern Negroes represents the balance of power in 14 districts which elected Democrats to the House of Representatives in the off-year 1954 elections. At least two Senate seats in New York and Missouri are similarly vulnerable.

However, the major issue in campaigning Friday was not racial but atomic.

President Eisenhower issued a White House statement saying that Stevenson's repeated proposals to halt or limit U. S. H-bomb tests "can only lead to confusion at home and misunderstanding abroad."

REGRETS BOMB ISSUE

In an obvious reply to Stevenson—but without mentioning him by name — Eisenhower issued a statement expressing regret that the U. S. nuclear testing program has become a campaign issue.

Stevenson, meanwhile, told a cheering Yale University audience h eexpects to win the presidency without the "soft-soap slogans, gimmicks," and other "infernal machine of modern high-pressure politics."

The door to

Health and Freedom

The Christian Science Reading Room in your community is maintained by your Christian Science neighbors in gratitude for health and freedom found.

Release from disease, from fear and limitation, has come for multitudes as they have quietly pondered Bible teachings in the great new light of

SCIENCE AND HEALTH
with Key to the Scriptures
by Mary Baker Eddy

Through thoughtful study of this book the actual Science of Christ is made plain. This door to health and freedom is open for all.

Science and Health may be read, borrowed free of charge, or purchased for $3 at

Christian Science
READING ROOM
In Victoria,
604 Broughton St.

Information concerning free public lectures, church services and Sunday School is also available.

ONLY STANDARD FURNITURE HAS IT!

see it in our window
and main floor display

Counterpoint by Drexel

new, exciting furniture designed to complement your good taste in timeless styling

This is the collection that has been receiving wide acclaim throughout the U.S.A. and Canada, and it's easy to see why. In Counterpoint by Drexel, designer John Van Koert has created a composition in fine woods, playing line against mass, to bring forth a bold new concept in flexibility and comfort. We at Standard are proud to be chosen exclusively in Victoria to show this handsome new furniture, indeed among the first in Canada. Counterpoint is always in tune with the times . . . At home with modern or traditional accessories. You may start by admiring a single piece, but before you know it, you're in love with the entire collection. Counterpoint is that kind of furniture.

Be among the first to see our special display!

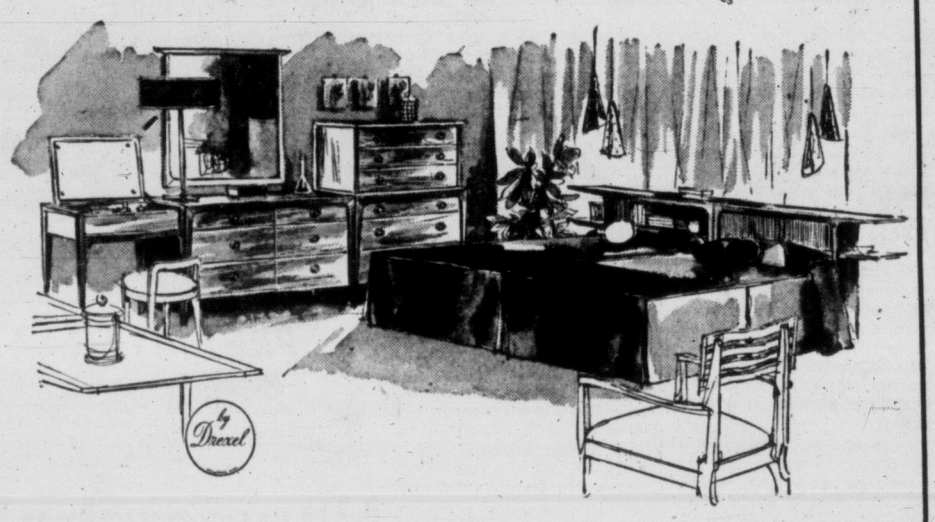

Your Counterpoint Bedroom Suite . . . a joy to behold. A wide variety of pieces, styles and groupings is available.
3-Piece Suite with Double Bed ---------- 517.95
Twin Headboard Extra

finest amber mahogany and wild grained brown cherry carefully blended into handsomely balanced pieces

chosen for the 1956-57 Trend House

AS SEEN IN *House Beautiful* MAGAZINE

So many lovely designs to grace your living room, from serving carts to a 72-inch cocktail table.

Entertaining will be so thrilling for the hostess and for guests in your new Counterpoint Dining Room. Round Extension Table with four lovely chairs ---------- 332.50

38-In. Round Coffee Table, 87.50	Step Table ---------- 55.00
54-In. Cocktail Table ---------- 74.50	72-inch Cocktail Table ---------- 77.50
Desk, 4-Drawer and Pull-Out Shelf, 162.50	

Standard FURNITURE
DENNYS OF VICTORIA

737 YATES ST. PHONE 2-5111

select the pieces you need from our special main floor display

BOMBERS COULD DO NOTHING RIGHT

CONTINUOUS PARADE TO NOWHERE

Yank Futility Left Brook Fans Laughin', and Why Not?

By BILL RAYNER
Times Sports Writer

NEW YORK CITY—One thing about the New York Yankees, they left them laughing . . .

The American League pennant winners tottered into Yankee Stadium today for what looks like the final three-game set of the World Series, leaving behind them several thousand rather amused fans at Ebbets Field, Brooklyn.

In an about-face worthy of a John Foster Dulles, the Brooklyn Dodgers followed up their stark, Frank Merriwell-type 6-3 win over the Yankees Wednesday in the opening game of the series with a 13-8 gambol Friday that gave them a 2-0 lead in the best-of-seven affair.

And 36,217 fans give or take a gate-crasher or two, ate it up.

For the purposes of analysis, the game could be described in three acts. First, there was "The Decline and Fall of Casey Stengel," then came "The March of the Wooden Pitchers," followed finally by "The Record Book Revisited."

Tongue in well-exercised cheek, manager Stengel of the Yankees had prophesied volubly that Thursday's rained out game would help the Brooks more than it would "his fellers." In short order in the second inning Friday, Casey found out he, or Brooklyn, wasn't kidding.

DUKE SNIDER
. . . Bedford basher

This was after the Yankee colossus seemed to rear its well-groomed head after scoring five runs in the top of the second to take a 6-0 lead. This came at the expense of pitcher Don Newcombe, still trying to win his first series game for the Brooks. Big Newk departed on Yogi Berra's no-nonsense grand-slam home run into the same parking lot outside right field that Mickey Mantle's four-base blow occupied Wednesday.

Stengel, the old master mauler of diction and lineups, took a beating from then on. His grand stroke of bringing in left-handed Tommy Byrne to pitch against left-handed Duke Snider went the way of all brainstorms in the bottom of what is now being described as "the silly second" when the Duke slammed a three-run homer over the right centrefield wall into Bedford Avenue. That tied it up at 6-6, even before the Yanks had time to drink in their big lead.

Earlier in the inning, Joe Collins, whom Casey had selected to replace Bill Skowron at first base for the game, committed an error by losing control of a ground ball, to set up the big Dodger rally.

CASEY STENGEL
. . . pitchers unlimited

Then Case's choice of pinch-hitters, Norm Seibern in the sixth and Skowron in the eighth, flied out and struck out, respectively, to make it rather futile all around.

This is without mentioning an error by rightfielder Hank Bauer in the eighth that gave the Brooks their last two runs. Bauer, drifting over to right-centre to gather in a lazy fly ball by Roy Campanella, proved lazy himself, and dropped it.

Stengel's parade of pitchers began early, with starter Don Larsen stepping down in favor of Johnny Kucks in the second. Kucks departed for the ill-fated Byrne, who gave way eventually to Tom Sturdivant in the third. Tom Morgan, who was tagged with the loss, followed, also in the third, with Bob Turley in the fifth and Mickey McDermott in the sixth finishing out the string.

The seven pitchers thrown into the breach was a new series record for one team.

The Brooks are now favored, 13-5, to win the series. But if they blow a two-game lead like the Yanks did last year, Old Case might still get the last laugh yet.

Drakes Survive Butter Fingers

Oak Bay 12, Vampires 7

Oak Bay Drakes put their new coach, Jack Patrick, through the nerve wringer Friday night at Athletic Park and while both survived, it was a bit of a near thing.

Handling the club for the first time after taking over from Fred French, fired by Drakes earlier this week, Patrick saw the Drakes go through the blind staggers for three quarters before hauling up their socks long enough to punch over two last-quarter touchdowns and sneak off with a 12-7 victory over the upset-minded Mayo Vampires.

The victory, Drakes' third in four starts, put them back in sole possession of first place in the Victoria Intermediate Football League with a two-point margin over Navy, Oak Bay's opponent next Friday night.

Beset by greasy thumbs and buttery fingers, Drakes frittered away numerous scoring chances throughout the game, losing the ball on fumbles no less than five times to the alert Vampires. The usually impeccable Tom Sanregret, Drakes' multi-talented import quarterback, twice bobbled the ball away inside the Vampires' five-yard line to dash cold water on hot scoring chances.

Rick Answered the Summons

In the end, Drakes had to send out the distress call to Rick Ginn, their bull-like fullback, who was to be used only in spot duty to rest an injured leg. Ginn bailed Drakes out, scoring both their touchdowns in the last eight minutes of the game.

Even at that, Vampires were making threatening gestures when time ran out and the last play of the game saw a touchdown-bound Vampire pass knocked down on the goal line on a fine defensive play by Johnny Whan.

Vampires led all the way until Ginn galloped to the rescue.

Vamp fullback Rickie McVie hoisted a punt into the Oak Bay end zone in the second quarter for a single and, five minutes later, halfback Leroy Bond climaxed a short march when he snatched Wayne Henderson's pass in the end zone for a touchdown. The convert attempt was blocked.

An offside penalty took a touchdown away from Vampires in the third quarter and spoiled some great running. Jack Ready broke loose for a 55-yard canter down to the Drake 35 and George Giles ploughed into the end zone from there. However, the touchdown was called back for an off-side.

Power There When Needed Most

With eight minutes left in the game, Vampires were assessed 15 yards for roughing and Drakes had a first down on the Vampires 10. Given the ball on a drive play, Ginn smashed over the middle for a touchdown but Drakes still trailed, 7-6, as Pete Turko's convert kick hit the post.

After the kickoff, Vampires lost the ball on downs and Drakes took over on the Vampire 24. Ginn and Don Donahue moved the ball to the 10 in three plays and Ginn carried two tacklers over the line with him as he went for the winning major. Turko's conversion was nullified by a penalty.

Vampires, tiring but determined, gave it one last try after the kickoff. They moved the ball from their own 20 to the Drake 22 with Charlie Bishop and McVie punching out short but consistent gains through the Drake line.

The pass defence that has occupied most of Drakes' practising moments this week paid off handsomely when Whan batted down Henderson's toss on the last play of the game.

PRETTY SNAZZY, EH WHAT?

New faces, new names, and new uniforms, yet, will be the style Monday as Victoria Cougars open their WHL season schedule at Memorial Arena against Vancouver Canucks. Admiring the latest fashion in hockey jerseys are the four Cougars' defencemen, Bill Davidson, Nelson Bulloch, Bill Dobbyn and Lionel Heinrich. Game time Monday is 2 p.m.—(Times photo.)

Colin 'Satisfied', Opener Monday

Cougars Edge Canadians; May Get Veteran Centre

Cougars 3, Vernon 2

The preliminaries being dispensed with, Victoria Cougars open their Western Hockey League schedule Monday afternoon against Vancouver Canucks.

Place is Memorial Arena; time 2 p.m.

Friday night at the Arena the Cougars completed their exhibition series with Vernon Canadians by scoring a tight 3-2 victory over last season's Allan Cup Dominion champions.

Of the two games, Cougar coach Colin said:

"I'm satisfied for the most part, but a few of the players must realize they'll have to give better if they are to match up to the two-games-in-two-nights schedule" that is part of the regular WHL way of things.

Cougars appeared a trifle leg weary Friday, although the victory was deserved with Vernon closing fast and threatening to force a tie decision.

Young Don Hamilton, again ticketed for duty in the Saskatchewan Junior League this winter, played the final period in goal for Cougars and responded well enough to pressure.

Canadians scored both of their goals against Hamilton, but the youngster was safe in the crucial final minutes.

Young Roy Partridge, one of the Cougar rookies this season, put on a pleasing performance, while the club hustled all the way down the line, showing a faster attack than was generally the case last year.

Kilburn, who led the league in first-goals scored last season, did it again Friday as he took a long clearing pass from Bill Davidson to rifle a bullet drive by goalie Hal Gordon in the second period after a scoreless first frame.

Gordie's Counter Pretty Effort

Gordie Haworth, who is counted on for one of the team's regular centre assignments, completed the neatest scoring play of the season on rush with Lionel Heinrich, to up the ante to 2-0.

Canadians retaliated in the final period through Art Davison before Don Chiupka knocked home Partridge's rebound into the empty net after Gordon had saved brilliantly from the Cougar rookie. Don McLeod's rising long shot for the Canadians' second marker.

Mostly it was a case of missed opportunities for the Cougars, who may not be able to afford the same luxury against Vancouver Monday.

The Canucks, western division champions last season, are perhaps stronger this season. Most of the key men are returning to Art Chapman's club—goalie Ray Mikulan, all-star centre Phil Maloney, Freddie Brown, Wiggy Wylie, Hugh Currie, Carl Kaiser and Mark Marquess, to name a few.

In addition, the Canucks recently acquired Motto McLean from New Westminster Royals, and have as one of their bulwarks on defence, former AHL star Rags Raglan.

Kilburn doesn't expect to make too many changes in the Victoria line-up for Monday's game. Centre Doug Anderson has not yet seen service for the club, and may be fit for the contest, while there is a possibility of the club acquiring another centre ice man. Kilburn did not reveal the player's identity.

The holiday game will start at 2 with the usual pre-game festivities to mark the beginning of another season.

Off their two exhibition games, Cougars appear ready enough, with the rough edges needing to be ironed out a trifle, on offence, the defence appearing capable, and goalie Marcel Pelletier the same able defender that he has been for the past few seasons.

"I think we'll do all right," said Kilburn.

"The kids have shown me something."

Additional Sport On Page 30

HOCKEY SUMMARY

VERNON—Goal: Hal Gordon; defence: Tom Stecyk, Don McLeod, Willie Schmidt, Ted Labodia; forwards: Odie Lowe, Johnny Harms, Walt Trentini, Sherman Blair, Frank King, Art Davison, George Agar, Brian Roche, Don Jakes.

VICTORIA — Goal: Marcel Pelletier, Don Hamilton; defence: Lionel Heinrich, Bill Dobbyn, Nelson Bulloch, Bill Davidson; forwards: Larry Leach, Gordon Haworth, George Ranieri, Wayne Brown, Colin Kilburn, Larry Berg, Doug Macauley, Don Chiupka, Roy Partridge, Bruce Carmichael.

REFEREE—Scotty Morrison.

LINESMAN—Red Smith.

SUMMARY

FIRST PERIOD

Scoring—none.

Penalties—Chiupka 2.47, Ranieri 8.21, Heinrich 8.47, King 11.18, Davison (major) 15.43, Bulloch (2 minors and major) 15.43, Labodia 16.55.

SECOND PERIOD

1—Victoria, Kilburn (Davison) 5.50.

2—Victoria, Haworth (Heinrich, Carmichael) 12.08.

Penalties—Dobbyn 7.44, McLeod 9.16.

THIRD PERIOD

3—Vernon, Davison (Roche) 2.46.

4—Victoria, Chiupka (Bulloch, Partridge) 9.23.

5—Vernon, McLeod (Davison) 10.34.

Penalties—Ranieri 5.50, King 5.50, Davison 13.05.

STOPS

By Pelletier	5	8	x16	29
By Gordon	10	13	8	31

x—Don Hamilton in goal for third period

Newcombe Faces Suit For Attack on Fan

BROOKLYN (UP)—Pitcher Don Newcombe of the Brooklyn Dodgers was threatened today with a law suit for punching a parking lot attendant who taunted him as he was leaving Ebbets Field following Friday's world series game.

The attendant, after at first agreeing to drop any complaints, changed his mind later Friday night after visiting a doctor who said he may have internal injuries. The parking lot employee, 40-year-old Michael Brown of Brooklyn, has hired a lawyer and said he will go to Flatbush magistrate's court Monday and ask for a summons charging Newcombe with assault.

Brown is alleged to have riled Newcombe with the taunt "you choked up, you have no guts," as the big Dodger pitcher was approaching his car in the parking lot. Newcome, knocked out of the box in the second inning of the game against the New York Yankees, became angry at Brown's remarks.

Newcombe, carrying a baseball bat, dropped it and ran toward the fan, daring him to repeat the remark.

Police, who witnessed the incident, said the two became involved in a scuffle when the fan, Michael Frank Brown, did repeat the remark. Brown was socked in the stomach and he complained to the police, who said they would take Newcombe to jail if charges were pressed.

Sports Menu

SUNDAY

Golf

12.30—Button match, Vic Painter and Bill McColl vs. Bob Fleming and John Merriman, Victoria Golf Club.

Soccer

2.30—Victoria and District Football Association, Gorge Hotel vs. Brodies' Bakers, Central Park; Butler Brothers vs. Canadian Scottish, Heywood Avenue; Heaneys vs. Tillicums Macdonald Park.

MONDAY

Hockey

7.00—Western Hockey League, Victoria Cougars vs. Vancouver Canucks, Memorial Arena.

Football

2.30—Victoria Junior League, Oak Bay vs. Vampires, Macdonald Park.

LEBARON INJURED

WASHINGTON (AP)—Quarterback Eddie Lebaron, a one-time Calgary Stampeder, has re-injured his troublesome knee and may not be able to play when Washington Redskins meet Philadelphia Eagles tonight.

WORLD SERIES FACTS, FIGURES

By The Associated Press

STANDINGS

	W	L	Pct.
Brooklyn, NL	2	0	1.000
New York, AL	0	2	.000

First game at Ebbets Field, Wednesday, October 3

N.Y., AL	200 100 000—3	9	1
Brooklyn, NL	023 100 00x—6	9	0

Ford, Kucks (4), Morgan (6), Turley (8) and Berra; Maglie and Campanella.

Second game at Ebbets Field, Friday, October 5.

N.Y., AL	150 100 001—8	12	2
Brooklyn, NL	061 220 02x—13	12	0

Larsen, Kucks (2), Byrne (2), Sturdivant (3), Morgan (3), Turley (5), McDermott (6) and Berra; Newcombe, Roebuck (2), Besent (3) and Campanella.

Financial figures, second game:
Attendance—36,217 paid.
Net—$232,727.51.
Commissioner's office share—$34,909.13.
Player's share—$118,691.3.
Clubs and league's share—$79,127.35.
Financial figures, two games:
Attendance—70,696.
Net—$458,159.64.
Commissioner's office share — $233,661.42
Clubs and league's share—$155,774.27.

Third game at Yankee Staudium, Saturday, October 6.

Fourth game at Yankee Stadium, Sunday, October 7, fifth game, if necessary, at Yankee Stadium, Monday, October 8, sixth and seventh games, if necessary, at Ebbets Field, Tuesday and Wednesday, October 9 and 10.

Tony, Pete Produce Curlers' First Need

While the Dodgers are making things hot for the Yankees, Tony Gutoski and Pete Johansen are making things cold for the curlers and the curlers wouldn't have it any other way.

Gutoski and Johansen, ice-makers supreme, are spraying, spattering and sprinkling the water that will make the ice that will make the sheets down which club rock trundlers will aim their best shots this winter.

The highly-skilled process of producing an ice surface will go on over the weekend and the Victoria Curling Club will be ready to welcome the influx of toque and gumboot-wearing curlers next Friday.

In order to introduce new members to the game and to give time for regular members to examine the records before drawing up their rinks for forthcoming battles, the first two weeks of ice time will be governed by Charlie Hodgson and his promotions committee.

The first even on the calender will be a mixed open bonspiel which will be held at night for all members and guests. Entries, which are coming in quickly and in volume, will be closed Oct. 10. Club members are particularly anxious that non-curlers use this event as an initiation to get the feel of the game.

Regular league curling will begin Oct. 29.

Commercial leagues will dig into the hack on Oct. 12 and vacancies are still open in some leagues. Teams wishing to enter are asked to contact the following representatives—Wednesday Commercial — Hugh Renfrew, 2-6537; Dockyard—W. Snyder, 4-9709; BC Electric, K. Elliott, 3-7474; Civil Service — W. Wustin, 4-7418; Sunday Commercial—Jack Moir, 4-3387, and RCN — J. Reddin, 2-0655.

The Victoria Ladies' Curling Club, which occupies the club premises every Monday and Thursday afternoon, will open action Oct. 16. The Seniors' group will start shortly afterward.

. . . If Brooks Keep Hitting Well . . . !

NEW YORK (AP)—There was a time when New York Yankees felt secure in their massive stadium—that big ball yard in the Bronx, where a triple in any other park looks like a pop fly.

But as the world series shifts to that impressive, triple-decked, grassy grand canyon today, Dodger manager Walt Alston insists "it doesn't mean a thing." And even Yankee manager Casey Stengel has his doubts.

"It's our pitching, not that park of their's, Ebbets Field, that has caused us trouble," said Stengel, who Friday used a series record total of seven hurlers in losing the second game to Brooklyn 13-8.

"Nah," added Casey, "going back to our own park doesn't seem such a big thing to me right now."

"It's not the park that beats you," said Alston. "It's those other nine guys on the field.

"If we keep hitting like this . . . well, who knows what we can do?"

Dodger shortstop Peewee Reese supplied the answer:

"If we keep hitting like this," said Peewee, "we could beat those guys in a ploughed field."

Lumley Leaves Hawks

ST. CATHARINES, Ont. (CP)—Goaltender Harry Lumley, a veteran of 12 seasons in the National Hockey League, left Chicago Black Hawks' training camp Friday night because of a contract dispute.

Lumley, traded to Hawks earlier this year by Toronto Maple Leafs, said there was "no personal disagreement with club officials involved . . . just a disagreement over contract." He returned to his home in Owen Sound, Ont.

Al Rollins, with Hawks for the last four seasons, was in goal Friday night when Chicago tied the American League Buffalo Bisons 5-5 in an exhibition game.

Landess Receives 'Rock Honor

Lew Landess is the 1956 winner of the Patterson-Hunt Trophy as the Victoria Shamrock player adhering to the best standards of physical fitness during the Intercity Lacrosse League season.

Landess was presented with the trophy Friday night at a team dinner by Drs. Jack Patterson and John Hunt, club physicians.

Formers winners are Harry Irwin, Alan Gill, Larry Booth and Nip O'Hearn.

Duff Scores Four

SUDBURY, Ont. (BUP)—The Toronto Maple Leafs of the National Hockey League today broke training camp after clobbering the Sudbury Wolves 9-3 in an exhibition game.

Last night's victory over the Wolves, of the Northern Ontario League, was mostly the work of young Dick Duff. He rapped in four of the Leafs' goals and bagged a pair of assists.

Playfair Winner

SPOKANE, Wash. (CP)—Forever After sped ahead in the final 100 feet at Playfair Friday to win the Idaho State purse by a length and pay his backers a fat $18.20, $8.30 and $4.10 across the board.

The winner was ridden by Roy Searcy. Final Day came in second in the feature race and Montesano Boy was third.

Warrior 'B' Squad Topples Americans

PHOENIX, Ariz. (AP) — Seattle Americans dropped a 4-2 hockey exhibition game Friday night to Winnipeg Warriors B team.

The contest was close all the way, the Americans pulling their goalie in the final five minutes in a bid for victory.

There was no scoring in the first period, with both teams tallying twice in the second period. The Warriors went ahead for good at 6.40 in the third period when Ian McIntosh fired one in past Emil Francis from 10 feet out.

The Warriors put the game on ice with five seconds to play when Ron Castaline scored in the open net.

Seattle opened the scoring in the second period when Alex Kuzma tallied at 9.45. Winnipeg tied it at 11.28 with Bob Daski scoring for the Warriors.

The Americans came back at 18.52 with a goal by Barton Bradley. Winnipeg tied it again just before the period ended on art Jones's tally at 19.27.

HERO ONE DAY, AND THEN . .

Gil Not Crowing Yet

(Editor's Note: Gil Hodges slammed out a single and two doubles to drive in four runs in a 13-8 Brooklyn victory that put the Dodgers two games up on the Yankees in the world series. In the following dispatch, he tells how he did it.)

By GIL HODGES
(As told to the United Press)

BROOKLYN (UP)—You can never tell anything in baseball and that goes double in a world series.

Remember that 1952 series against the Yankees? I'll never forget it. That's the one where I couldn't buy a hit in 21 times up. In this one so far, I've driven in a total of seven runs and they tell me Lou Gehrig holds the series record with nine RBI's.

Well, don't worry about it, because his record probably will stand up.

That's what I mean about world series games being so unpredictable. You wear the ball out one day and the next day all you do is wear yourself out.

For me, though, this was the biggest day in a series, only it'll be a lot bigger if we can go on to win two more games.

Of the three hits I got yesterday, the second one—my first double off Tom Morgan in the fourth inning—gave me the biggest boot because it drove in the two runs that broke a 7-7 tie. I picked out a good curve ball on that one.

An inning later, when I got my second double, I hit a sinker.

Even though we're two games ahead now, I feel like the rest of the fellows do, that the series is a long way from being over.

We've all seen the Yankees come back strong too many times to figure that we're "home" now simply because they happen to be two games down.

Yesterday it was a "hitters' day" but today the pitchers could take over.

No, sir, you won't catch me crowing yet. I've seen too many things happen during a world series. And any time I start feeling chesty I only have to think back to 1952. That one was enough to keep anyone from cheering too soon. (Gill went 0 for 21 in that series.)

KNOW A GLADWELL MAN

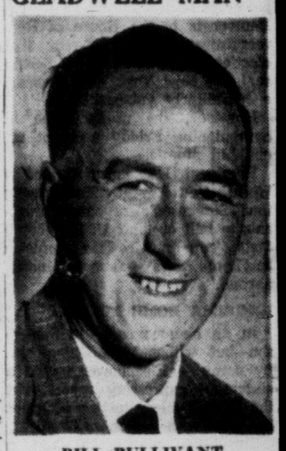

BILL BULLIVANT

Gladwell Motors Limited, your Mercury-Lincoln-Meteor dealers, are pleased to introduce a new member of the new and used car sales staff—Bill Bullivant, who was originally from Saskatoon, now lives in Victoria with his wife and two children. During the war, he served as an R.C.A.F. mechanic for four years, later as a service salesman for nine years. In all, he has ten years of automotive experience.

Bill is interested in Gladwell's Safe-Buy, Best-Buy - Used Car Offers, and would like you to check this one in particular: 1954 Mercury Sedan, green and yellow with whitewalls and in top-notch condition. This car has automatic transmission, radio, heater and turn signals, and is a super-buy at $2,395.

Check with Bill Bullivant on this car, or any other Safe-Buy Used Car — at GLADWELL MOTORS, Pandora at Quadra.

V.M.C.
HILL CLIMB
MONDAY, OCT. 8
1.30 p.m.
MT. DOUGLAS

HOCKEY
AT MEMORIAL ARENA
Opening W.H.L. Game
THANKSGIVING DAY
Monday, October 8 — 2.00 p.m.
COUGARS vs. VANCOUVER
Tickets on Sale
Monday at Arena Box Office
10.00 a.m. — through game time
Adults: $1, $1.25, $1.50, $2 — Children: 50c, 60c, 75c, $1
Note: Cougars' Fort St. Office will be closed Monday only
Tickets on sale at Arena from 10 a.m.

Viking Views

College Ruggers Deep in Talent

Victoria College's big sports machine ground into gear during the past week, and was shifted into high by Friday.

All major sports bodies and most of the minor associations held meetings during the week, and turnouts, for the most part, were excellent.

Various coaches addressed the hopefuls, and representatives were elected to the athletic council from all of the major teams.

Those elected were: Men's basketball, **Tom English;** women's grass hockey, **Pam Bingham;** soccer, **Doug Stuart;** rugby, **Robin Farquhar;** bowling, **Den Atkinson,** and badminton, **Susie Butt.**

★ ★ ★

The first men's basketball practice under coach Bill Garner was attended by 20 players. If the turnout continues to be well supported, a second team will be chosen.

However, both the soccer and the grass hockey meetings were comparatively poorly attended.

There are plenty of good soccer players in the school, but most of them are trying out for either basketball or rugby. Barely enough for one team showed interest at the meeting, but coach **Neil Swainson** expects a greater number once the actual practices get under way.

Cross country and swimming also got up steam as meetings were held and practice days arranged.

★ ★ ★

Promising to be the big team at college during the coming year, however, is the English rugby side.

Thirty-five students attended the first meeting, and since then two practices have been held.

It is hoped that the top representative team will be entered in the first division this year, and, if this is the case, it will be competing against Oak Bay Wanderers and James Bay.

The college scrum will be heavy, which will prove beneficial in scrummages, and rangy, which should help in the lineouts.

★ ★ ★

Standout forwards trying out with the squad include the following former Vic High stars: **Rod Kirkham,** a football fullback who hooked for the Vics last year; **Doug Barber,** tall and aggressive tail-up; **John Booth,** husky front ranker; **Russ Chambers,** 200-pound scrummer who also played with Wanderers last year; and **Bob McKee,** one of the best break forwards in the city.

Lacrosse fans will remember McKee, who also excels at football, as the spunky, blond-headed youngster who played with Shamrocks for two games last summer, scoring one goal for the Irish.

Other forwards who looked good in practice were **Dave Anderson** and **Pete Bousfield,** who were with college last year, and **Glen DeGiorgio,** a product of Fernie, B.C.

Among the backfield standouts are: **Fraser Nicholson,** formerly with Burnaby rugby club; **Ed Kenney,** hustling winger with Oak Bay High last year; **Tom English,** former captain of Vic High Totems basketball squad who is showing exceptional broken-field running form; **Doug Stuart,** speedy little winger, and a product of Oak Bay High; and **Ian McDougall,** football quarterback who fits in well at inside three-quarter position.

Coaches have announced that they will not select a first team until at least two more practice sessions have been held. A second team will be chosen to be entered in the second division.

Mr. Geoffrey Mason, a stand-off who played his rugby in England, will coach the second squad.

On the Viking schedule this year are University School and the ever-powerful Shawnigan Lake Boys' School.

★ ★ ★

So much for rugby. Next week we'll run through the basketball team, which will probably be the strongest in the history of Victoria College.

Three Share Lead In B.C. Open Golf

VANCOUVER (CP) — Three men were tied at 70 strokes each after the first 18 holes of the British Columbia Open golf tournament being held here Friday and Saturday.

Bill Mawhinney and Lyle Crawford of Vancouver and Chuck Congdon of Tacoma, Wash., led the field at the halfway mark of the two-day tournament.

Henry Martell, professional from Edmonton, was tied at 72 with Ken Still, professional from Tacoma, and Ron Willies of Vancouver.

Victoria's Bob Fleming, former Willingdon Cup golfer, had 73.

Two amateurs were even for fourth place with 74 strokes. They were Doug Bajus and Okie Eliason, Vancouver.

DODGERS FAVORED

NEW YORK (AP)—Brooklyn Dodgers, leading New York Yankees two games to none, were made 9-5 favorites Friday night to capture the world series.

Olympic Hoop Team Gets Lumps

LETHBRIDGE (CP)—The Canadian champion British Columbia Totem basketball team was defeated 77-75 by Southern Alberta Chinooks Friday night in the first game of a two-game exhibition series.

Hero of the night was Jack Lilja, formerly of San Francisco, who came to Alberta five years ago to play basketball and has remained in the province ever since. Lilja, playing on a badly injured leg, stole the ball from Totem Ed Wild with one minute left and raced the length of floor to sink the winning basket.

A final desperation shot by Totem's Doug Brinham fell short.

Chinooks missed a number of easy shots as Totems built up a commanding 41-31 lead at half time. Totem coach Lance Hudson substituted freely in the first half but in the final 15 minutes of the game played with only his top string.

Lilja scored 19 points, most of them in the second half which was featured by stalling tactics by the Totems in the final minutes when they led 74-70.

Karren scored 17 points as did his teammate Al West. Big Bob Fulton of Salt Lake, a newcomer to the Southern Alberta Club, scored 16 points from his pivot position.

Bob Pickell scored 18 points for the Totems. Ed Lucht got 14 points and Doug Brinham hit for 12.

Secret Weapon

VANCOUVER (CP) — British Columbia Lions have placed a Georgia Tech quarterback on their negotiation list for the 1957 Western Interprovincial Football Union season, it was learned Friday.

Club officials declined to say which player they have in mind, but it must be either Toppy Vann or Wade Mitchell.

PCL May Operate Mounties

VANCOUVER (CP)—It was reported Friday that the Pacific Coast League could operate Vancouver Mounties baseball franchise in 1957.

The league could take over the francise if owner Brick Laws doesn't find a buyer. There has been still no sale to Coley Hall, local sportsman and owner of Vancouver Canucks in the Western Hockey League.

Hall heads a group of Vancouver men who have sought to gain a controlling interest in Mounties since July.

Hall said a sore point is the team's working agreement with Baltimore Orioles of the American League.

"Mounties are in a bad way for players," he said, "and unless Baltimore is prepared to supply us with proven players it's foolish to take over."

If Laws should not find a buyer the PCL could operate the franchise as it did with San Francisco several years ago.

TIME OUT! By JEFF KEATE

"Sorry to duck out on you, Honey . . . Tonight's my bowling night, you know!"

Canucks May Play Sunday Game

VANCOUVER (BUP) — The Vancouver Canucks of the Western Hockey League are investigating the possibility of playing at least one of their home games this winter on a Sunday.

The suggested date would in all likelihood be Oct. 21, with the opposition supplied by the Edmonton Flyers.

Vancouver's controversial Sunday sport by-law is still before the courts, and judgment has been reserved on an application to quash it. Spokesmen for the Canucks point out that it may be several weeks before a final decision is handed down.

They say the club would like to try a Sunday appearance, and one of the season's early games appears to be the most logical, in case the by-law that permits Sunday sport should subsequently be killed.

Oak Bay Blanks Mayo

The well-drilled Oak Bay midgets scored a 12-0 victory over Mayo Timbermen Friday night in the opening game of the Victoria Midget Football League.

The game was played at Athletic Park as a preliminary to the Oak Bay-Vampire intermediate game.

Jackie Heath ran 45 yards on a fullback spinner for the first touchdown and Wayne Farmer took a pitchout from Murray Halkett and ran eight yards for the second major.

ODDS FIGURED

CHICAGO—Figures compiled by psychologists indicate that a lefthanded baseball hitter has a 7.6 better chance of becoming a major league performer than a conventional righthander.

Brooklyn Hero Today, Gil Remembers When!

NEW YORK (UP) — The quiet man's bat was roaring its answer today to four years of heart-breaking frustration.

Big Gil Hodges back in 1952 "couldn't buy a hit" as he went hitless in 21 times at bat against these same New York Yankees. But this time around in the world series it's a far different story.

For big Gil's hitting won the first two games to put those once-laughing Yankees into a deep, dark hole.

The current series batting feats of the six-foot, two-inch Hoosier are amazing in comparison with his inability to hit of four years ago. Because after two games he is batting .714 with five for seven—on a homer, two singles and two doubles—has scored four runs and knocked in seven.

And those seven RBI's put him only two away from the immortal Lou Gehrig's all-time series record of nine set in 1928.

"It's probably safe though," said Hodges, who won the first game with a three-run homer and the second with a pair of two-run doubles . . . "you can't ever tell in this game because you're a hero today and a bum tomorrow."

IN REVERSE

Big Gil is working that time-worn adage in reverse.

Four years ago, Gil hit the bottom of the barrel after his miserable world series.

"I can't tell you how terrible I felt," he recalls. "But the fans were great. They sent me a lot of encouraging letters and sure made me feel better about the whole thing."

He felt even better today because, in comparison with 1952 when he "couldn't hit a basketball with a bull fiddle," Gil now is hitting everything they throw at him. The first of those doubles yesterday came off a curve ball and the second against a sinker.

Even more significant, those hits came off right-handed pitchers. Gil's homer in the opening game was against left-hander Whitey Ford but, in looking back to 1952, it was the Yankee right-handers who handcuffed the big man. So yesterday's production of three hits for four RBI's and his two runs scored were, as he phrased it, "something to make me feel pretty good."

But the ever-modest Hodges is not making any wild claims.

"Any time I get the feeling like I'm a hero," he chuckled, "all I have to do is think about 1952. It'll take a lot of hitting to make up for that one."

Yet if he keeps going the way he is, the Dodgers will be glad to call it square.

Due to the Thanksgiving Day holiday, the Victoria Amateur Swimming Club has postponed Monday night's scheduled practice swim at Crystal Garden.

McCOLL, PAINTER TO DEFEND BUTTONS

City button holders Vic Painter and Bill McColl will meet seasoned opposition Sunday as they attempt the fourth defence of their buttons.

Painter and McColl, from Colwood Golf Club, face the challenge of Gorge Vale's Bob Fleming and John Merriman, former button holders, at Victoria Golf Club at 12.30.

It will be the last city match for Fleming before he leaves for the United States to join the professional circuit.

Bayer Three on Top In San Diego Open

SAN DIEGO, Calif. (UP) — George Bayer, of Grossinger, N.Y., entered the second half of the $15,000 San Diego Open today with a three-stroke lead over the field.

The six-foot-five, 240-pound former football player dropped in an eagle three on the 521-yard 10th hole of the Singing Hills country club Friday to wind up with a 36-hole total of 131.

Another Grossinger resident, Mike Souchak, was three strokes back of Bayer at 134, followed by Don January, Lampasas, Tex.; Don Finsterwald, Benford Heights, Ohio; Paul Runyon, La Jolla, Calif., and Jay Hebert, Sanford, Fla., tied at 135.

Defending champion Tommy Bolt, Houston, Tex., blew up on the ninth hole yesterday and threw a couple of his clubs in a display of his well-known temper. He finished the 18 with a 71 and a 36-hole total of 138.

Gene Littler, the winner of the 1954 San Diego Open, faded badly on his home course firing a seven on the 207-yard par three fifth hole and ending the first half of the tournament with a 140.

Gene Sarazan, veteran Germantown, N.Y., golfer, declared himself at the start of yesterday's round and picked up on the 13th hole to make it official. He was playing as the guest of the sponsor of the tournament.

RACING ON TOP

NEW YORK (NEA) — More people paid to see thoroughbred and standardbred racing than any other sport in the United States last year. A total of 50,473,402 turned out.

Eskimos Still Hold Favored Spot in WIFU

The two-thirds mark in the Western Interprovincial Football Union schedule, Thanksgiving weekend, is again "crucial" for a change.

After two years when the Edmonton Eskimo machine rolled through the formalities of a Western schedule, this year the race is still wide open for three clubs.

With four games remaining after Thanksgiving, this weekend likely will be the making or breaking of the three top clubs both in standing and injuries — Eskimos and Saskatchewan tied for first place, and Winnipeg, two points back, in second.

Edmonton is in the favored standings spot—a win either Saturday at Winnipeg or Monday at Calgary, would assure the club of a tie for top place. Two would place it in the familiar first spot.

Saskatchewan, idle Saturday, could keep pace with one Eskimo win by trimming Winnipeg Monday in Regina. Conversely, Winnipeg could tie first place with a pair of weekend wins and ease into the league lead if Esks lose Monday in Calgary.

Here's a WHL Switch; Stamps Question Mark

By FRANK McCOOL

CALGARY (CP)—Calgary Stampeders, who gained the Western Hockey League semi-finals last year where they bowed out to Winnipeg Warriors, will have a greatly revamped line-up to carry their challenge for laurels in the 1956-57 campaign.

Sporting a new coach, new goaltender, and several new faces up front, Stampeders are an unknown quantity as they head into a rugged 70-game schedule.

A change in the coaching position saw Frank Currie, genial manager who enjoyed terrific success with the cowboys in the three years he was at the helm, move up as general manager. His place has been taken by Lee Fogolin, a hard-rock defenceman from the parent Chicago Black Hawks, who will play as well as coach the team.

"CUT THE MUSTARD"

This is Fogolin's first attempt at coaching and he is determined to make the best of it.

"Any player, whether a holdover or not, who thinks he's got this team made, has another think coming," Fogolin told his crew at the outset.

"I'm a stickler for condition and I want to see plenty of speed, determination and hustle out there. If any guy can't cut the mustard there will be no room for him on this Stampeder club."

Marvin Edwards, a member of the Memorial Cup - winning St. Catharines team three years ago and who later played with the senior Chatham Maroons, is guarding the hemp.

Maroons lost out to Vernon in last year's Allan Cup final and Edwards played a major part in their advance to that bracket.

EXPERIENCED DEFENCE

On defence Fogolin has holdovers Art Michaluk, Bud Syverson and Sandy Hucul, along with newcomers Mid Houghton and Doug Barkley.

Houghton has had western professional experience with Vancouver and Saskatoon while Barkley is a graduate of the Medicine Hat juniors.

Veterans Sid Finney and Ray Barry are back for centre - ice duties and they've been joined by Milan Marcetta, a graduate of the Yorkton junior squad. Marcetta still has a year junior left but Back Hawks figured he is ready for professional company following his showings at their camp in St. Catharines.

WINGS LOOK GOOD

Stock of those patrolling left wing took a decided boost with the announcement that Enio Sclisizzi, a Calgary and Edmonton favorite, would be back with the squad. Sclisizzi starred with the cowboys before joining Edmonton two years ago and last year performed with Buffalo Bisons of the American Hockey League.

Holdovers Archie Scott and Rock Crawford and graduating junior Merv Kuryluk of Yorkton, round out the left-wing brigade.

At right wing three holdovers will provide the threat. They are Dave Duke, one of the top rookies in the league last year, and Steve Witiuk and Doc Couture.

Two players who starred with Medicine Hat juniors last year—Freddy Gardiner and Alf Cadman—have been impressive in workouts and may see some action with the team.

FOR GOOD FISHING
MAPLE BAY, V.I.
• FOOD AND ROOMS MAPLE INN
• BOATS MAPLE BAY GARAGE
• TACKLE AND BAIT MAPLE BAY TRADING CO.

NEWS EVERY NIGHT AT TEN CKDA
Presented by
VICTORIA WOOD & COAL Company Ltd.
LEARN HOW YOU CAN RECEIVE A
$25.00 GIFT CERTIFICATE
to apply on the purchase of
AN IRON FIREMAN AUTOMATIC COAL STOKER
or an
ARMSTRONG HEATING UNIT
Monthly Payments as Low as $12.50
5 CERTIFICATES GIVEN AWAY EACH NIGHT
Our One-Thousandth Newscast
Tune In at Ten—Every Night

EXPORT
CANADA'S FINEST CIGARETTE

New Galvanized POULTRY NETTING
Cut to any length—no extra charge
20-Gauge galvanized hexagon 1" mesh, 36" wide
50-yd. Rolls, each $9.40
2" mesh x 24" wide—50 yds. $3.80
2" mesh x 36" wide—50 yds. $5.40
2" mesh x 48" wide—50 yds. $6.90
1" mesh x 48" wide—50 yds. $12.00
Shop with confidence at "CAPITAL" — everything is guaranteed 100%.
Park Free — Pay Less
CAPITAL IRON & METALS Ltd.
1832 STORE ST.
Phones: 4-8441 4-2434

Store Hours: 9 a.m. to 5.30 p.m.; Wednesday: 9 a.m. to 1 p.m.
Phone 4-1111
McM&M
MAKE YOUR DREAM HOME COME TRUE
Expert Woodworking is Easy with A SHOPSMITH Mk.V
This precision machine is engineered for accuracy.
Give the man in your house his dream gift—don't wait
Save $62 Now
Put one on Layaway for Christmas.
Save $ and know the pride of having made your home beautiful.

SHOPSMITH Mk.V
5 POWER TOOLS IN 1—PLUS
FREE
YOUR CHOICE OF
• 4" Magna precision jointer
• 18" Magna jig saw
$62 Absolutely Free
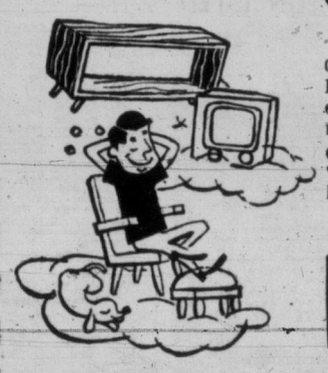
Only Shopsmith has plug-in for easy moving . . . Family safe, no exposed belts or machinery. Speed dial for infinite speed adjustment from 700 to 5200 r.p.m. Full 3/4 h.p. motor.
Shopsmith Plus your choice delivered today 339.50
This Offer Limited So Hurry in Today
Use Mc & Mc's convenient layaway plan . . . a small deposit will hold this magnificent deal until Christmas.
—Tool Department, Main Floor
McLennan, McFeely & Prior Ltd.
1400 GOVERNMENT ST. PHONE 4-1111

this week's TOP BUYS AT EMPRESS MOTORS
BROWSE AROUND OVER THE LONG WEEKEND — CHECK THIS CAR LIST FOR BIG SAVINGS!
'53 METEOR SEDAN—Radio, heater, beige $1475
'52 BUICK SEDAN—Automatic, radio, heater, blue $1595
'55 PONTIAC COUPE—Heater, beige $2195
'54 BUICK SEDAN—Automatic, heater, green $2495
'55 PONTIAC SEDAN—Radio, heater, green $2150
'53 PONTIAC COUPE Heater, grey $1650
'54 BUICK SEDAN—Automatic, radio heater, red and black $2395
'46 BUICK SEDAN—Radio, heater, black $495
'51 CHRYSLER SEDAN—Radio, heater, yellow and green $1295
A GOOD DEAL AND A GOOD DEAL MORE
'49 PONTIAC SEDAN—Green $795
'50 PONTIAC SEDAN—Radio, heater, grey $1095
'49 MERCURY SEDAN—Blue $695
'51 NASH SEDAN—Automatic, radio, heater, green $1295
'52 CHEV SEDAN—Heater, blue $1195
'50 OLDS SEDAN—Automatic, radio, heater, blue $1195
'49 FORD SEDAN—Radio, heater, black $595
'46 STUDEBAKER SEDAN—Beige $345
'46 PONTIAC SEDAN—Black $495
'46 OLDSMOBILE COUPE—Automatic, heater, green $595
'47 MERCURY SEDAN—Grey $250
'46 BUICK SEDANETTE—Radio, heater, grey $395
SMALL CAR BUYS
'51 ROVER SEDAN—Green $1095
'55 VAUXHALL VELOX—White and blue $1695
'50 AUSTIN SEDAN—Green $335
'55 ZEPHYR SEDAN—Black $1695
'49 AUSTIN SEDAN—Grey $325
'53 ZEPHYR SEDAN—Radio, heater, blue $1195
'50 VANGUARD SEDAN—Blue $295
'47 AUSTIN SEDAN $175
'52 AUSTIN DEVON SEDAN—Grey $650
'51 HILLMAN SEDAN—Heater, blue and white $595
'54 VAUXHALL SEDAN—Radio, heater, green $1295
30-Day Exchange Guarantees Your Satisfaction
MANY MORE TO CHOOSE FROM
No Monthly Payment Till November 20
EMPRESS MOTORS
OPEN UNTIL 9 P.M.
FORT at QUADRA
Phone 2-7121

FULL TORONTO TRADING

By The Canadian Press

Toronto Stock Exchange—Oct. 5

(Quotations in cents unless marked $. z—Odd lot, xd—Ex-dividend, xr—Ex-rights xw—Ex-warrants.)

FRIDAY

INDUSTRIALS

Stock	Sales	High	Low	Close	Net Ch'ge
A—B					
Abitibi	716	$35½	35¼	35¼	+ ½
Abit pr	200	$23⅛	23⅛	23⅛	+ ¼
Acad-Atl A	100	$20	20	20	— ⅛
Agnew-S	100	$7⅛	7⅛	7⅛	
Alta Dist	200	165	165	165	+5
Algoma	295	$113	110	111½	— ½
Aluminm	530	$123½	121½	123½	+2¼
Alumin 2 pr	150	$47½	47½	47½	
Ang C Pulp pr	z5	$38	38	38	
Argus	425	$18½	18½	18½	+ ½
Args 2.40 pr	110	$51½	50½	50½	— ½
Args 2.50 pr	90	$42½	42½	42½	
Ashdown B	z15	$13	13	13	
Atlas Steel	1040	$30	29	30	+ ¾
Bank Mont	297	$51	50½	51	+1
Bank NS	200	$56½	56½	56½	
Bath Pow A	50	$59	59	59	
Beatty	z50	$6⅞	6⅞	6⅞	
Bell Phone	2203	$46⅞	46½	46½	
Bowatr pr	60	$45¼	45¼	45½	+ ¼
Brazil	10871	$7⅞	7⅛	7½	
Br Tank pr	z5	$46⅞	46⅞	46⅞	
BA Oil	740	$43	42⅞	42⅞	— ¼
BCE 4 pc pr	z5	$80	80	80	
BCE 4¾ pc pr	137	$94	94	94	—1
BCE 5 pc pr	346	$50½	49	49	—1¼
BC Forest zs	1050	$14½	14¼	14¼	
BC Pack A	25	$14	14	14	
BC Pow	1870	$41⅝	41	41	— ⅛
BC Phone	158	$45	45	45	+ ½
BC Phon rts	3716	135	130	130	—5
Build Prod	50	$33½	33½	33½	+ ⅝
Burlington	50	$28	28	28	
C—E					
Cal Pow	240	$60⅝	60½	60½	— ⅛
Can Cem	285	$30	30	30	— ¼
Cl Fndry	130	$33¼	33¼	33¼	
Cl F 4¼	10	$100	100	100	
C Sfe 4 pc pr	z10	$93½	93½	93½	
CSL pr	100	$12½	12½	12½	
C W B new	225	$18⅝	18⅝	18⅝	— ⅛
C Bank Com	227	$51	50½	51	
Cdn Bew	607	$26⅝	26¼	26¼	+ ¼
Cdn Can	875	$42	41¼	41¼	— ½
Cdn Celan	155	$13¼	13¼	13¼	+ ⅛
C Chem Cell	400	$8⅝	8¼	8⅜	— ⅜
C Dredge	200	$19¼	19¼	19¼	
Cdn Loco	25	$31	31	31	+2½
Cdn Oil	287	$25⅝	25½	25½	+ ¼
C O wts 1953	z25	$9⅝	9⅝	9⅝	
C O Wts 1955	120	$5	5	5	— ⅛
CPR	620	$32⅜	32½	32⅜	+ ¼
C Petro pr	260	$28	28	28	+ ¼
C Vickers	250	$31¼	31¼	31¼	+1¼
Chatco	1400	$12¼	12	12¼	
Cockshutt	275	$6½	6½	6½	
Conf Life	25	$153	153	153	+18
Con Gas	705	$27	26⅝	27	+ ⅝
Cosmos	100	$13½	13½	13½	
Crest Brook	350	465	465	465	
Crest B pr	50	$48½	48½	48½	— ¾
Crest B wts	150	125	125	125	—10
Crown Zell	60	$54¼	54¼	54¼	+ ¼
Dist Seag	545	$33⅝	33⅛	33⅛	— ⅝
Dom Elect	z75	$13	13	13	
D Fndry	z35	$30	30	30	
D Magnes	z125	$16	16	16	
D Steel ord	775	$21⅜	21⅛	21⅛	+ ⅛
Dom Stores	30	$39½	39½	39½	+ ¼
Dom Tar	760	$14	13	14	+ ¾
Dom Wool	z50	100	100	100	
Don Ropes B	z50	$14½	14½	14½	
Easy Wash	z50	$14	14	14	
F—J					
Fam Play	z125	$17	17	17	
Fanny F	z69	$20	20	20	
Fed Grain	25	$27	27	27	— ¼
Fleet Mfg	250	100	95	95	+5
Ford (US)	396	$59½	59¼	59¼	— ¼
Ford A	30	$122	122	122	+ ½
Fraser	135	$35	35	35	
Gatineau	495	$29	28⅜	29	+ ⅛
G Dynam xd	10	$69½	69½	69½	
GMC	193	$46½	46¼	46½	
Goodyear	10	$148	148	148	—7
GL Paper	735	$39½	38⅝	39¼	+ ¼
Great West	z10	$20½	20½	20½	
Greening	250	$8¼	8¼	8¼	+ ⅛
Guar Tr	z7	$21¼	21¼	21¼	
Gypsum new	z10	$33	33	33	
H Smith	400	$36	35⅜	35⅜	— ⅝
H Smith pr	60	$45	45	45	
Imp Bank	60	$54⅛	54⅛	54⅛	—1⅜
Imp Flo-Gl	z25	$24	24	24	
Imp Oil	3555	$56¼	55⅞	56¼	+ ⅜
Imp Tob	z10	$11⅝	11⅝	11⅝	
Ind Accep	675	$27½	27¼	27½	+ ¼
Ind Ac $2.25 pr	50	$49	48½	49	
Ingersoll A	100	$7⅜	7⅜	7⅜	
Inglis	300	$8½	8⅛	8⅛	
Inland C pr	100	$17⅝	17⅝	17⅝	— ¾
I Met A	125	$40¼	40¼	40¼	+ ¼
I Met pr	50	$95⅞	95⅞	95⅞	
Int Pete	600	$34	33⅛	34	— ½
Int BCA wts	z25	250	250	250	
Intprov PL	505	$43½	43	43	— ¼
Imp Inv	z25	$10½	10½	10½	
Isotope	300	145	145	145	+5
K—N					
Labatt	z380	$21	21	21	
Laura Sec	200	$18	18	18	
Loblaw A pr	40	$29	29	29	+ ½
Loblw New A	z40	$17	17	17	
Lob New B	200	$17⅜	17⅜	17⅜	+ ¼
Loblaw pr	300	$41	40½	41	+ ⅝
MacMill B	335	$33⅜	33⅛	33½	
Mass-Har	900	$6⅞	6⅝	6⅞	
Mas-Hr pr	55	$88	87½	88	+ ¼
Maxwell	100	$6½	6½	6½	— ⅛
McColl	100	$60	60	60	
McColl pr	55	$94	94	94	+1
Mid-West	3275	410	390	400	
Mont Loco	180	$15½	15½	15½	+ ⅛
Moore	357	$49	48⅛	48⅛	— ⅜
Nat Drug	225	$11¼	11¼	11¼	
Nat Groc pr	95	$26	26	26	
N Hos A	z5	450	450	450	
N Hos B	100	475	475	475	—25
N St Car	575	$28½	27½	28¼	+ ¼
North Star	z10	$13⅝	13⅝	13⅝	
N Star wts	z60	$6	6	6	
N Star Oil pr	165	$43½	43	43	+ ½
N Str 1956 wts	z50	290	290	290	
O—S					
O Jockey	1100	230	230	230	
O Jock wts	350	60	59	60	+1
Orange Cr	z25	325	325	325	
Page-Hers	305	$92½	92	92	—2
Pembina	1250	$42⅜	42⅜	42⅜	+ ½
Powell R	850	$44⅛	43¾	44	+ ½
PRM Inc	1276	$35⅛	34½	34½	+ ½
PRM Debs	570	96	94	94	—1
PRM wts	378	450	450	450	
Regent	z10	20	20	20	
Royal Bank	799	$62	61½	61½	
Russell	z100	$11	11	11	
St L Corp	55	$68½	68½	68½	+2½
Sask Cem	3300	280	245	280	+35
Shawin	73	$83½	82⅞	83½	+1½
Shrf-Hors	z25	$10	10	10	
Sicks	z155	$24	23½	23½	
Sicks vt	100	$23	23	23	
Silverwd A	z25	$11	11	11	
Simpsons	660	$22	21⅝	22	+ ⅝
Slater New	z75	$16	16	16	
St Pav	25	$39	39	39	
Steel Can	320	$67	66	66	— ¼
Suptest Ord	100	$18½	18½	18½	
T—Z					
Tor-Dom Bnk	306	$44	43¾	44	
Tor Elev	100	$20½	20½	20½	+2
T Gen Tr	z10	$35	35	35	
T Fin A	235	$45½	45	45	— ½
T Fin 5 pc	25	$45	45	45	+ ½
Trans-Mt	445	$77	76	77	
Trans PPL	195	$16	16	16	
Union Acc	z10	$5	5	5	
Un Acc 2 pr	z5	$8½	8¼	8¼	
Un Gas	z5	$56	56	56	
Un Corp B	190	$24½	24½	24½	+ ½
U Fuel A	25	$58⅝	58⅝	58⅝	+ ⅝
U Fuel B	105	$41½	41½	41½	+ ¼
Vanadium	100	375	375	375	+10
Viceroy A	z50	$40	40	40	+ ¼
Wainwright	900	325	300	325	
Walk GW	700	$68½	68	68	+ ¼
Wat Equip	400	$17½	17½	17½	
Wellingtn	400	$66	66	66	+1
Westeel	z40	$19	19	19	— ½
West C Brew	100	$30	30	30	
Weston A	555	$18	18	18	
Weston B	1104	$19¼	18	19	
Wpg Cent	320	$11	11	11	— ⅛
Curb					
Anglo-Nfld	100	$10¼	10¼	10¼	
Asbestos	125	$37	37	37	
B Am Bnk	80	$30	30	30	—5⅞
Brown	390	$18⅝	18⅝	18⅝	+ ⅝
CG Inv	z15	$31	31	31	
C Indust	z50	$17½	17½	17½	
C Marconi	1100	405	400	400	+20
C Paper	206	$37¼	36⅞	37¼	+ ¼
D Bridge	1005	$21	20¼	21	+1
Dupont	z55	$21½	21	21½	
Int Util	125	$48¼	47⅝	48½	+1½
IP Util	z25	$11	11	11	
MO Paper	175	$33¼	33	33¼	+ ¾
Ogilvie	60	$38	38	38	+ ½
Price Br	350	$60	59⅜	59⅜	
Third CG Inv	z80	$6	6	6	
Univrsl Prd	260	$19⅞	19⅝	19⅝	— ¼

MINES

Stock	Sales	High	Low	Close	Net Ch'ge
A—B					
Abbican	405578	74	62	73	+9
Acad Uran	4000	13½	12	13½	+1½
Advocate	100	450	450	450	
Akaitcho	2000	45	45	45	—1
Alba Expl	562	20	20	20	
Algom	1200	$16⅛	16½	16⅜	+ ⅜
Algom deb	70	$92	92	92	+ ¼
Algom wts	200	735	735	735	—40
Am Nephe	900	200	197	200	—2
Anacon	4766	255	238	255	+15
Ang Rouyn	3900	142	139	141	+2
Apex Res	28500	14	13	13	—1
Arcadia	1650	259	255	255	—3
Area	1000	36	35	35	
Arjon	6500	17	15	16	+ ½
Ascot	4000	16½	16	16½	
Atlas Yk	500	14	14	14	—2
Atlin-Ruf	8000	13	12	12	—1
Aubelle	6500	10	9½	10	+ ½
Aumacho	27100	51	48	50	—1
Aumaque	8500	13	12	12½	— ½
Avillabona	500	9½	9½	9½	
Bagamac	1250	8	8	8	—1
Bankeno	1000	32	32	32	+5
Bankfield	1000	10	10	10	+ ½
Barnat	7400	48	46	48	
Barymin	1000	257	255	257	—3
Base Metals	13050	74	70	72	—1
Baska	3700	21½	21	21½	+1½
B-Duq	30800	205	180	190	
Beaucage	1250	290	290	290	
Belcher	13900	254	246	250	
Bethlehem	2700	295	289	90	—5
Bevcon	1000	31	31	31	—1
Bicroft	6900	269	242	268	+26
Bicroft wts	2900	115	110	115	+5
Black Bay	1500	65	62	65	
Bonville	6000	9½	9	9	— ½
Bordulac	3000	14½	12	14	+2
Bouscad	1800	16	14	16	+2
Bouzan	64450	189	165	180	+15
Bralorne	300	500	480	500	+25
Brilund	4000	83	77	78	—5
Broul Ref	1300	135	131	135	
Brunhurst	7000	8½	8	8½	
Brunsman	1500	11	10	21	+ ½
Brunston	3700	14	13	13	
Brunswick	125	$10½	10⅛	10⅛	
Buffadison	3000	11	10	11	
Buff Cdn	1200	13½	13½	13½	
Buff RL	2000	8	7½	8	— ½
Bunker Hill	500	13½	13½	13½	
Burchell	10500	45	40	44	+4
C—E					
Camp Chib	700	$17½	17	17	
Camp RL	100	565	565	565	+15
Cdn Astoria	3500	29½	29	29½	—1
C Malart	1500	38	35½	35½	—2½
Can-Erin	51723	87	75	86	+8
Can-Met	5466	164	157	157	—5
Can-Met wts	500	70	70	70	
Cassiar	1020	835	810	835	+15
Castle	200	375	375	375	—10
Cent Pat	1400	111	106	111	+1
Cent Porc	5000	13	13	13	
Centremaq	100	195	195	195	—5
Chem Res	1400	450	445	450	
Cheskirk	5300	9	8½	9	
Chib Jac	10574	460	425	450	
Chib Kay	1000	49	49	49	
Chib M	300	305	300	300	
Chib Expl	500	80	80	80	
Chimo	135	85	83	85	
Chromium	135	300	300	300	
Cobalt	2514	63	62	62	—1
Coch Will	800	85	85	85	+5
Cody Reco	1500	70	69	70	—2
Coin Lake	9000	14	13	14	
Coldstr	765648	299	249	290	+40
Coniagas	2000	235	215	235	+20
C Bellekeno	8700	50	45	50	
C Beta G	500	23½	23½	23½	—1½
Con Calinan	1500	28	27	28	
C Denison	6063	935	900	905	—20
C Den wts	1340	355	350	355	—10
C Discovery	600	315	315	315	
C Fenimore	700	145	143	143	—2
Con Gillies	1200	11	11	11	
C Halliwell	346823	219	191	205	+18
Con Howey	300	400	395	395	—5
Con M and S	1527	30	29½	29½	— ¼
C Morrison	500	30	30	30	+2
C Mosher	500	66	66	66	
C Northld	2000	99	95	99	+10
C Red Pop	800	29	29	29	+4
C Regcourt	18100	104	99	104	
Con Sud	2774	380	375	380	—5
Con Thor	1000	24	24	24	—4
C Tungsten	850	40	40	40	+1½
Conwest	1000	610	605	605	—5
Copper Cliff	2342	380	365	375	—5
Copper Corp	500	140	140	140	+
Copcrest	37800	71	61	67	+6
Copper Man	2520	16	15	15	
Coulee	4900	104	100	101	—1
Cournor	1100	16	16	16	
Croinor	101500	28	25	26	+ ½
Crowpat	2000	22	20	21	—1
Cusco	2000	17½	17	17	— ½
D'Aragon	7800	64	58	61	+3
De Cour	7700	50	48	48	—1
De Cour wts	2000	15	14	14	
D'eldona	3066	17	16	17	+1
Desmont	2400	21½	21½	21½	+ ½
Detta	500	12	12	12	
Dome	158	$12⅞	12⅞	12⅞	— ⅛
D Asbestos	1200	15	15	15	+2
Diadem	15000	30	27½	30	
Donalda	34500	50	46	50	+2
Duvan	4200	58	55	58	+6
Dyno	2200	108	101	101	—6
E Amphi	1000	160	160	160	+10
East Malart	1370	535	520	520	—20
East Asb	6900	60	56	60	
East Mining	4800	530	520	530	
Elder	550	39	39	39	
Eldrich	6500	44½	36	44½	+4½
El Sol	24500	34	32	32½	— ½
Eureka	5800	110	106	108	+1
Expl All	4410	60	60	60	—1
F—J					
Falconbdge	699	$39½	39	39	+ ¼
Faraday	3100	130	120	121	+1
Fed Kirk	9000	45	43	44	—1
Francoeur	3500	20½	20	20½	+1
Frobisher	1964	400	375	400	+20
Frob Debs	50	$80	80	80	
Galtwin	3050	30	25½	30	+4
Geco Mines	235	$18¼	18¼	18¼	
Genex	500	33	33	33	+2
Geo Scien	800	125	125	125	—15
Giant YK	531	530	525	525	—10
Glen Uran	1300	75	75	75	
Goldcrest	4000	14	13½	14	— ½
Gold Man	800	240	237	240	
Grah Bous	1200	18½	17	17	—1
Grandines	16800	33	27	31	+3
Granduc	1520	510	500	510	
Greyhawk	7050	44	41	43	
Gulch	12700	38	34	38	+5
Gulf Lead	4000	14	12	12	—2
Gunnar	2230	$19½	19	19⅛	+ ⅛
Gunnar wts	1415	1000	980	985	—5
Gwillim	5000	13	12½	13	
Hard Rock	1000	13	13	13	
Har Miner	26200	60	57	59	
Hasaga	1000	15	15	15	— ½
Headway	4700	107	100	102	+5
Heath	25500	22	20½	21	— ½
Heva	2100	9½	8½	8½	— ½
Hollinger	300	$26⅞	26⅝	26⅝	+ ⅛
Hoyle	480	730	705	710	—15
Hud Bay	355	$81	80¼	81	+ ¼
Ind Lake	109400	40	35	38	+2
Inspiration	3500	117	115	115	—1
Int Nickel	1835	$100⅝	99⅛	100⅝	+ ⅞
Int Nickel pr	z10	$126	126	126	
Int Ranwick	3000	52	51	52	+1
Irish Cop	200	235	231	235	+9
Iron Bay	800	250	240	240	—10
Jack Waite	3000	22	22	22	—1½
Jaye Expl	4300	100	97	100	
Jeanette	2500	50	43	50	
Jellicoe	242013	38	34	37	+3
Joburke	5500	13½	13	13½	+ ½
Joliet	13200	87	80	80	—4
Jonsmith	4000	22	19	19½	—1½
Jowsey	821	86	86	86	
K—N					
Kenville	3000	10½	10	10½	+ ½
Kerr Add	765	$17⅞	17⅝	17⅝	+ ⅛
Keyboycon	6000	8	7½	8	— ½
Kilembe	300	300	300	300	
Kilembe wts	300	145	140	145	+5
Kirk Hud	8100	51	50	50	—1
Kirk Min	67259	200	185	198	+5
Labrador	1255	$20¼	20	20¼	+ ¼
Lake Cinch	1000	65	65	65	—5
L Dufault	1800	202	195	195	—10
Lake Ling	10600	15	12	12	—3
L Osu	2000	20	18	20	+2
L Shore	725	410	405	405	
Lencourt	2500	13	12½	13	+ ½
L L Lac	800	173	161	167	—3
Lorado	7800	106	103	105	
Louvicourt	4000	22	20	22	+3
Lyndhurst	8500	139	125	129	+4
Macassa	2400	205	195	197	—3
Macdonald	700	73	73	73	—1
Macfie	1000	13	13	13	+2
Mackeno	14560	45	42	44	+2
MacLeod	3300	148	136	143	+8
Madsen	1400	230	220	230	+9
Malartic	2450	135	131	135	
Maneast U	7600	20	20	20	
Marlago	1000	21½	21½	21½	+1½
Marcon	3000	15	14	15	+1
Maritime	16600	266	256	265	+10
Martin	3000	12	11½	11½	— ½
Maybrun	19600	104	100	102	—1
McIntyre	z25	$79	79	79	
McKenzie	3000	31	30	30	—1
McMarm	2000	11	10½	11	
McWatters	1500	30	30	30	
Mentor new	1100	52	51	52	—3
Merrill	11100	251	245	245	—2
Meta Uran	6800	24	22	23½	
Midrim	68850	196	187	196	+10
Milliken	13700	133	122	132	+7
Mining Corp	275	$23	22⅛	23	+ ⅛
Min Endeav	1960	47	43	46	+3
Mogul	32500	310	291	310	+15
Multi-Min	1000	124	118	118	—2
Nama Creek	700	90	90	90	+5
Nat Expl	2500	46	44	45	—2
Nes Labine	6900	116	108	113	+8
New Alger	4500	15	14	15	+1
New Athona	1000	66	65	65	
New Bid	500	14½	14½	14½	+3½
New Cal	1700	60	60	60	
New Delhi	23000	62	54	62	+13
New Dicken	1500	155	145	145	—10
N Fortune	12500	28	25	26½	—1
N Harricana	1000	20	20	20	+ ½
N Hiridge	14500	63	59	63	+4
New Hosco	500	23	23	23	+1
New Jason	5200	16	15½	16	
N Kelore	7000	18½	18	18	+2
Newlund	9100	42	38	42	+5
N Manitoba	3500	100	90	100	
N Minda	58500	55	45	54	+6
N Mylama	1500	13	13	13	
Newnorth	10000	11	10½	10½	—1½
New Rouyn	3000	17	15	17	+2
New Royran	3450	380	370	375	—10
N Senator	2000	9	9	9	
New Thurb	4000	15	13½	15	+1½
Nickel Rim	3085	375	350	375	+10
Nipissing	2200	360	350	350	+10
Nisto	5500	12	12	12	
Nor Acme	800	60	60	60	+1
Noranda	249	$59	58	58¼	+ ¼
Normetal	950	675	675	675	+10
Norpax	83000	160	149	157	+9
Norsyncom	1250	50	50	50	—1
N Rankin	40900	137	127	133	+1
Northspan	5816	420	405	410	
North Can	800	130	130	130	—1
Nudulama	8600	45	37	45	+8
O—S					
Ogama	48400	29	24½	27	+3
Oka Rare	8150	71	65	65	—5
O'Leary	7200	25	21½	24	+1
Omnitrans	7320	9½	8	8	—1½
Opemiska	2330	$14⅝	14¼	14½	— ½
Orenada	22500	38	34	37½	+5½
Ormsby	14100	46	41	46	+4
Osisko	3000	38½	38½	38½	
Pac East	2200	11	9	9	—2
Pamour	500	50	50	50	
Paramaq	1000	11	11	11	— ½
Parbec	4000	10	9	9	—1
Pardee	1700	60	60	60	—2
Pater	500	75	75	75	+4
Paymaster	1000	30	30	30	
Perron	1500	26	25	25	
Pick Crow	1100	130	130	130	
Pioneer	100	155	155	155	—5
Pitch Ore	3300	11	11	11	+1
Placer	105	$13½	13½	13½	
Prem Bord	2500	12½	12½	12½	— ½
GPreston	500	590	585	585	+5
Pronto	800	475	475	475	+5
Pronto wts	360	155	150	150	—25
Pros Air	9400	185	165	185	+21
Purdex	7500	22	16	18	—2
Que Chib	4400	200	195	200	
Que Cop	7135	172	155	170	+15
Que Lab	4000	17	15	17	+2
Que Lith	150	$10⅝	10⅝	10⅝	— ⅛
Q Metal	2850	300	275	300	+20
Queenston	1000	22	22	22	+2
Quemont	655	$23	22⅝	23	+ ¼
Radiore	2200	100	97	100	
Rainville	1600	161	161	161	+6
Rare Earth	720	209	192	209	+11
Rayrock	6600	165	145	150	—4
Rexspar	5500	45	43	44	+2
Rio Rupun	500	17	17	17	
Roche	2000	13	13	13	
Rockwin	5400	30	28	30	+4
Rowan Cons	1500	12	11	11	
Ryanor	1000	15½	15½	15½	+ ½
St Michael	4000	24½	24	24½	— ½
San Ant	z100	67	67	67	
Sand River	1000	19	18	18½	
Shawkey	19066	15	12	12½	— ½
Sheep Cr	3100	120	120	120	+5
Sherritt	4593	800	770	800	+20
Sil Miller	2100	99	97	97	—3
Siscoe	2130	75	75	75	
Slocan VR	1000	21	20	21	+2
Stadacona	1700	28	28	28	+1
Stanleigh	2300	270	265	268	+3
Starratt	2500	10	10	10	
Steeloy	2000	10	9	9	
Steep Rock	5947	$22⅝	21⅞	22⅝	+1⅛
Sturgeon	41150	75	57	75	+5
Sud Cont	3000	15	14½	15	
Sullivan	1150	425	420	420	+5
Surf Inlet	1000	112	103	112	+2
Sylvanite	700	112	110	110	—4
T—Z					
Tandem	69200	17	12	15½	+3½
Teck Hugh	1650	185	181	185	—4
Temagami	300	525	505	520	+20
Thom Ld	2100	160	159	159	—1
Tiara	1000	15	15	15	—1½
Tombill	4000	25	23	25	
Torbit	500	65	65	65	
Towagmac	667	13	13	13	—1
Trans Res	4000	945	940	940	—10
U Mining	1500	22	19½	19½	—3½
U Asbestos	1775	655	640	650	—10
U Estella	500	16	16	16	+1
Un Keno	100	600	600	600	
Upp Can	7300	92	86	92	+2
Vandoo	13000	24	21½	22	
Ventures	220	40	40	40	+ ¼
Vico	44200	30	28	30	+1
Violamac	1700	184	175	180	
Waite Am	550	$14	13⅞	13⅞	— ⅛
Werner	4700	36	34	36	+2
West Malar	6000	14½	14	14	+ ½
Willroy	3400	289	275	280	+5
Wiltsey	7500	16	15	15½	— ½
Winchest	10000	10½	9	9½	+ ½
Windward	1500	19	18	19	
Wr Harg	2900	165	160	160	—5
Yellorex	500	13	13	13	
Yk Bear	3050	205	200	205	
Zenmac	12500	34	31½	34	+1
Curb					
Bulolo	250	475	475	475	
Gaspe Cop	z50	$42½	42½	42½	
Pato	2050	500	490	500	+10

OILS

Stock	Sales	High	Low	Close	Net Ch'ge
Ajax	600	90	90	90	—3
Am Leduc	24350	96	91	94	—2
Anchor	1000	13½	13½	13½	— ½
Ang-Am Ex	480	$12½	12½	12½	+ ⅛
Bailey Sel A	385	$18½	18½	18½	+ ¼
Bailey Sel pr	z5	$37	37	37	
Banff	3000	315	310	310	+5
Bralsaman	400	102	102	102	
Britalta	400	300	296	300	
Calalta Pete	9400	145	139	145	+1
Cal Ed	130	$25¾	25⅝	25⅝	+ ⅛
C Oil Lands	5500	335	325	335	+10
C Oil L wts	300	190	190	190	—10
CS Pete	500	495	490	495	+15
Cdn Ad Oil	3600	45	45	45	+3
Cdn Atl Oil	700	660	660	660	+10
C Brit Em	2500	51	50	50	—1
C Collieries	510	$8	8	8	
C Collier pr	2200	86	85	86	+1
C Decal wts	3500	55	51	55	+3
C Dev Pete	6690	650	620	635	+10
C PL Pete	4060	360	350	355	—5
C Prospect	100	455	455	455	—25
Canadusa	61180	165	140	165	+25
Cent Expl	600	390	380	390	+5
C Leduc	2500	495	480	485	—5
Com Pete	300	450	445	450	+10
Conro	5000	24½	24	24½	+2½
C Allenbee	700	15	15	15	— ½
C Dragon	13198	80	76	76	+1
C Mic Mac	2450	510	500	500	
Con Peak	1200	12	12	12	—1
C West Pete	775	950	850	850	—50
Cree Oil	100	535	535	535	—10
Del Rio	8900	380	370	370	
Duvex	13320	29	25	26	+1
El P-R	47125	51	40	45	—5
El Pen-Rey	47125	51	40	41	—5
Fargo	2700	265	260	264	+2
Gen Pete A	1200	545	535	540	+5
Gr Plain Dv	335	$42	40½	40½	—1½
Gr Sweet G	2900	340	330	340	+10
High Crest	2500	35½	35	35½	+1
Highwood	5000	37	36	37	+1
Home Oil A	248	$13	12⅞	13	
Home Oil B	452	$11⅞	11⅝	11⅞	— ⅛
Husky	550	$12¼	12	12¼	— ⅛
Husky wts	400	600	600	600	+25
Kroy Oil	5700	220	212	220	+2
Librl Pete	400	245	240	245	+4
LI Pete	2000	15	15	15	—2
Marigold	5000	35	33½	33½	+ ½
Medalion	5447	365	350	360	+5
Merrill Pete	225	$16½	16½	16½	+ ⅛
Midcon	34600	129	125	126	
Mill City	4500	30	29	29½	— ½
Nat Pete	200	410	410	410	
N Bristol	1100	110	102	110	
N B Dom	1000	220	218	218	—7
N Chamin	4900	239	230	239	+4
N Contint	4500	70	65	70	+2
N Gas Expl	200	137	137	137	
Northcal	2043	135	125	135	+15
NC Oils	600	620	610	610	—5
NC Oils wts	100	325	325	325	+5
Northind	5900	79	77	79	—1
Pac Pete	825	$16½	16⅛	16¼	— ⅜
Pan West	7500	29	28	28	—2
Peace R	425	925	900	900	—45
Peruv Oils	1700	188	176	176	—9
Petrol	11800	120	115	120	+10
Phillips	1500	141	140	140	+5
Permo G pr	13700	211	206	210	
Ponder	4800	70	65	70	+5
Prairie Oil	800	445	440	445	+5
Provo Gas	3200	190	185	188	—2
Reef Expl	1500	12	12	12	
Rio Palmr	400	190	185	185	+1
Roxana	1000	11	11	11	
Royalite	605	$16	15	16	+4
Sapphire	800	210	208	210	+10
Saphire debs	80	$90	90	90	+6
Scurry-R	3300	280	245	280	+35
Secur Free	1000	375	375	375	
Souris	2000	20	20	20	
Spooner	2000	34	34	34	—2
Stanwell	1165	65	65	65	—2
Surety oils	1250	112	103	112	+2
Tex Calgry	500	70	70	70	—2
Trans Can	100	145	145	145	—5
Trans-Emp	2700	244	240	243	+8
Trans Era	26800	37	30	37	+1
Triad Oil	570	945	940	940	—10
Un Oils	6400	211	205	205	—3
Wespac	8760	32	31	31	
W Ashley	600	11½	11½	11½	— ½
W Decalta	32150	165	155	165	+10
W Decal wts	4400	40	37	40	
W Naco wts	700	25	25	25	
Wayne Pete	2500	66	66	66	+1
Wilrich	4500	41	40	41	+1
Yan Canuk	1000	16½	16½	16½	+ ½

Total sales on Toronto Stock Exchange, Oct. 5: 5,129,000.

Lack of Wood Making Many Turn to Oil

An increasing number of people are converting their wood-burning stoves to oil due to the Greater Victoria fuel wood crisis, city dealers reported today.

"In the past two months we have noticed increasing demands for oil-burning stoves," they said. "The wood shortage has definitely affected sales."

Dealers estimated that about 50 per cent of the homes in the Greater Victoria area are now using oil for heating or cooking.

Meanwhile, dealers said the shipments of wood to Victoria has increased slightly over the past two weeks, but not enough yet to take care of demands.

"There are still hundreds of people waiting for wood ordered two months ago," they said.

Closing Averages

Dow Jones closing stock averages:

30 industrials	482.42,	up 1.18
20 rails	158.76,	up 2.61
15 utilities	66.55,	up 4.24
65 stocks	171.03,	up 1.01

Shares: 1,580,000.

Montreal closing averages:

Industrials	290.5,	off 1.2
Golds	79.11,	up 1.15
Utilities	137.6,	up 0.1
Papers	1418.71,	up 8.89

Shares: 736,000.

Toronto closing averages:

Industrials	466.90,	up 1.11
Golds	80.54,	up 0.61
Base metals	238.14,	up 1.86
Western oils	158.02,	up 0.12

Shares: 5,129,000.

CANADIAN STOCK EXCHANGE

Markets Shatter Eight-Week Decline

By RON ANDREWS
Canadian Press Staff Writer

Led by mining issues, Canadian stock markets this week broke an eight-week decline and forged moderately ahead.

It was the first time since Aug. 3 that the market had shown gains in all indices and a majority of advances. This happened despite the worst loss in a single session this year when all sections plunged Monday. The lost ground was fully recovered by Wednesday and Thursday and Friday prices added to the gains.

Brokers said that among the biggest influences in the stock market are the widely publicized meetings of Bank of Canada officials with leaders in the financial world.

Among the hardest hit stocks lately have been those listed in New York as well as on Canadian exchanges, where United States investors' interest is the most important factor in setting market levels.

TAKE QUICK PROFITS

Brokers also said "a squeeze on speculators' activities as a result of tight money policies has held back many lower-priced stocks." The pattern, they said, is to take quick profits on any issue which shows temporary strength in order to cover losses in other holdings.

Coldstream copper was by far the most outstanding stock on the Toronto board all week. It traded close to 2,500,000 shares and leaped ahead $1.15 to end at $2.90.

Friday's volume was the highest in almost two months. Total sales for the week were 18,987,000 shares against last week's 17,106,000. Of 790 issues traded, 343 advanced, 295 declined and 172 were unchanged.

ALGOMA LEAPS

A few industrial price changes were: Algoma Steel up $6.50; Aluminium up $3; Chrysler, up $2.12; Crown Zellerbach and Howard Smith, up $2.25 each; and Imperial Bank, up $2. Page-Hershey dipped $3.

Week's index changes at Toronto: Industrials up 2.23 to 466.90; golds up 1.22 to 80.54; base metals up 7.43 to 238.14; western oils up 1.02 to 158.02.

Week's index changes at Montreal: Banks off 0.57 to 51.57; utilities off 0.8 to 137.6; industrials off 2.4 to 290.5; combined off 1.9 to 239.5; papers off 0.40 to 1418.71; golds up 2.48 to 79.11.

Ex-Queen Gets Alimony From Second Husband

BEIRUT, Lebanon (AP) — The Beirut Moslem court has ruled that Egypt's ex-Queen Narriman should get 500 Lebanese pounds ($150) a month alimony from her estranged second husband, Dr. Adham Nakib of Alexandria. The court allowed Narriman to borrow money on Nakib's account within the alimony amount in case Nakib does not keep up payments.

Castle Trethewey Mines, 15 cents, payable Dec. 28; record Dec. 3; xd Nov. 29.
McIntyre Porcupine, 50 cents plus $1 extra, payable Jan. 2; record Nov. 1; xd Oct. 29 (same as last year).
Canadian Oil Companies, 15 cents, payable Nov. 15; record Oct. 15; xd Oct. 11.
Pato Consolidated, 50 cents final for year, payable Nov. 7; record Oct. 18; xd Oct. 16.
Barber Ellis of Canada, 80 cents, payable Nov. 15; record Oct. 31; xd Oct. 29.
Bates and Innes, "A" 50 cents, payable Nov. 1; record Oct. 17; xd Oct. 15.

VANCOUVER

(Provided by Hagar Investments Ltd.)

Sales		High	Low	Close
	OILS			
1000	Altex	—	—	26
1000	Basco Pete	—	—	42
1300	Fort St. John	300	295	295
500	Futurity	—	—	35
500	Hargal Oil	—	—	3½
1000	High Sarcee	—	—	37
1785	Mill City	30	29	29
400	New Gas Exp	—	—	137
460	Pacific Pete	16⅝	16¼	16¼
3000	Royal Cdn	8½	8	8½
500	Sparmac	—	—	22
500	United	210	208	208
1000	Vanalta	—	—	30
2300	Vantor Exp	147	146	147
2000	York Oil	—	—	7
	MINES			
2000	Ainsworth	—	—	6
11000	American Std	29	28	29
3450	Bethlehem Cop	290	288	288
240	Cdn Collieries	—	—	800
4200	Canusa Caribou	21	18	21
800	Cowichan Cop	—	—	144
500	Coleman Col B	—	—	25
500	Cont Potash	—	—	110
500	Cronin Babine	—	—	6
5000	Giant Mascot	43	42	42
300	Granduc	—	—	510
2500	Mid W Cop	—	—	60
1500	Nat Exp	45	44	44
2000	NW Ventures	—	—	20
4300	Quatsino Cop	—	—	45
1683	Silbak Premier	—	—	22
8000	Silver Ridge	—	—	22
1900	Silver Std	—	—	42
3000	Skeena	16	14	16
500	Spud Valley	—	—	15
1066	Sunshine Lar	—	—	29
1000	Taylor Bridge	—	—	20
2500	Trojan	47	45	47
3500	Utica	—	—	4
	INDUSTRIALS			
100	Alta Distillers	—	—	160
100	BC Forest Prods	—	—	14⅜
395	BC Power	—	—	41½
200	Capital Estates	—	—	485
50	Cons M & S	—	—	30
3800	Inland Nat Gas	7	6¾	7
100	Lucky Lager	—	—	440
180	MacMillan B	—	—	34
500	Midwest Gas	—	—	400
707	Neon Prods	12¾	12½	12½
335	Powell River	—	—	44
200	Sask Cement	—	—	250
100	Sun Publish A	—	—	9½
150	Westminster B	—	—	21½
197	W Plywood	—	—	20½

NEW YORK CLOSING PRICES

(Provided by Hugh MacKay & Co.)

	Close				
Allied Chemicals	96⅛	Gen Motors	48	Sears Roebuck	31⅛
American T & T	167⅛	Goodyear Tire	72½	Sinclair Oil	59½
American Can	41⅝	Great Northern	41¼	Southern Pacific	47⅞
American Smelter	53	Gulf Oil	119⅜	Southern Railway	43¼
American Tobacco	72	Homestake Mining	33⅝	Sperry	24⅝
Anaconda Copper	80	Inter Harvester	35	Standard Calif	18⅞
Atchison Topeka	27⅞	Inter Bus Machine	450	Standard NJ	55⅛
B & O Railway	49⅞	Inter T & T	31¾	Studebaker	6⅛
Bethlehem Steel	165	Inter Nickel	102⅝	Texas Corp	58¼
Boeing Aircraft	53½	Johns Manville	45⅞	20th Century Fox	24¼
Burroughs	40	Kennecott Copper	132½	Union Carbide	112⅜
CPR	33⅝	Lockheed	50¼	Union Pacific	30¼
Chrysler	74⅛	Montgomery Ward	40⅜	United Aircraft	75¼
C & O Railway	63½	National Distillers	28⅝	United Fruit	46⅝
Douglas Aircraft	86	New Haven	16⅝	U.S. Steel	67¼
Du Pont	197¼	Shell Oil	83½	Warner Bros.	26⅜
Delaware & Hudson	28⅞	New York Central	38½	Westinghouse Elec	52¼
Eastman Kodak	89¼	Norfolk Western	69⅝	Woolworth	44⅞
Erie Railroad	20¾	Paramount Pictures	31	Youngstown Sheet	98
Ford Motor	61¼	Penn Railway	23	Zeith Radio	110
Gen Electric	59⅛	Proctor & Gamble	49¼	Granite City Steel	48
Gen Foods	45⅝	Rock Island	38⅝	Wilson & Co.	14¼
		Safeway Stores	65		

UNLISTED

VANCOUVER	Bid	Asked
Amuwon	—	10
Arabee	—	20
Bethsaida	20	24
Bluebird	3	4
Caribou Hud	1	2
Cassiar Cons	6	—
Contl Mng	25	32
Copper Ridge	5	6
Crown Silver	—	5
Kamloops	21	25
Kaslo	—	6
Laco	9	10
Midland Pete	4	6
Northlodge	21	25
New Welling	15	20
Nadira	65	72
Rico	—	9
Salmo	16½	18
Seymour	—	8
Silver Hill	10	—
Southend	1	3
Sunloch	185	225
Trans Westn	13	18
Trisides	8	10
Tungsten	5	6
Victory Tung	6	10
West Mines	—	60
Woodbury	5	7
TORONTO		
Bluegrass	5	9
Bornite	36	42
Bowaters	545	570
Cdn Javelin	19	21
Cdn Superior	14½	15½
Cdn Delhi	7	7½
Cdn Radium	9	14
Clix	5	10
Conecho	6	10
Crackingstone	9	14
Delmico	18	23
Dunvegan	13	17
Elbonanza	25	30
Fleetwood	7	12
Goldmaque	3	6
Kamlac	11	15
Larum	9	13
Lunecho	39	44
Mainoka	19	24
Mirado	39	44
Nipiron	20	25
Nw Amulet	25	30
Nicoba	15	20
Oceanic	185	210
Oklend	5	8
Orfino	9	13
Pinepoint	9	11
R Tinto com	330	340
Do wts	235	245
Sogemines	21	22
Surpass	123	128
Starlight	8	12
Target	30	34
Uran Ridge	18	23
MUTUAL FUNDS		
All Can Com	534	580
All Can Div	490	533
Canafund	3484	3658
CIF	908	996
Growth Oil	761	800
Growth Mns	462	487
Com Intl	776	853
Lev of Cda	564	620
Bal Mutual	499	548
Super Inc	422	426
Super Grow	197	199
Mutual Acc	652	713
Mutual Inc	515	563
Grouped Inc	383	419
Trans Cda	615	655
Corp Inv	862	937
Inv Mutual	1008	1090
MISCELLANEOUS		
Ang-C Tel A	27	28
Do pfd	40	42
BC Sugar	29	32
BC Tel pfd 6	115	
Do pfd 4¾	98	101
Do pfd 4½	95	98
Do pfd 4⅜	93½	97
Calg Pr pfd		95
Cn Zeller Can	21½	22½
C Util pfd	96	97¼
Dover Ind	9½	10½
Gt Lakes Pwr	18	20½
Hudson's Bay	25¼	26½
Std Fuel pfd	39	
H. Smith	45	
Safeway (C)		94
OK Heli	2.10	2.45
NW Nitro	48	49
NW Prod	6	6¼
Pac NW Pipe	32¼	32¾
Phillips	15	16
A. V. Roe	17	17½
Westcoast VT	25	25½
CONVERTIBLES		
Abitibi	99	99¾
Can Met	93½	94
Can Export	96	98
CPR 3½%	98	100
CPR 4%	101	103
Cdn Petro	121	124
Cdn Pros		103
Faraday	90	92
Gt Plains	248	
Home Oil	103	105
Inland Cem	107	109
Lorado	96½	97½
Loblaw	99¼	100
Rio Tinto	107½	109½
Traders Fin	99	100
Triad	102½	104

U.S. Wheat Give-Away 'Gimmick' Revealed

Canada Protesting Clause Forcing Recipients to Pledge Future Buys

By VICTOR J. MACKIE
Times Ottawa Correspondent

OTTAWA — The Canadian government is protesting what it described as "the highly discriminatory" practice by the United States of insisting that countries accepting its give-away wheat for local currencies must agree to buy certain future supplies from the U.S.

Only this summer Canadian officials began to become aware of the important part this provision in the American surplus disposal program, was playing in the U.S. disposal of its produce.

One Washington report published in a Toronto financial paper states that it was not until the Canada-United States meeting of officials in Winnipeg, Aug. 28, that the Canadian government discovered the "tied" sales, which had been standard U.S. operating procedure in its disposal program.

A number of protests both written and vocal have been fired off to the United States government by the Canadian government, in recent weeks, a spokesman for the department of external affairs said Saturday. Some of the protests had been acknowledged but there had been no formal replies.

Mitchell Sharp, associate deputy minister of trade and commerce was the chief Canadian representative at the frequent consultations between Canadian and American officials on the operations of the U.S. surplus disposal. He could not be contacted today to comment on the Washington report that Canadian officials had made a "belated" discovery of this important provision in the U.S. program.

CANADA HARD HIT

Other officials while declining to state when Canada first became aware of this provision said that they had become aware in the past two months that the practice was assuming a much more important role in the American disposal scheme.

Canada in competition with the United States for sales of wheat and other agriculture produce is hard hit by this provision. Not only does Canada lose the possible market which is satisfied by the American "give-away" deal, but it also loses the chance of selling wheat in the future to that market, because the market has been "tied-up" by the U.S. "strings" to its give away deal.

The "tied" sales have been a part of the U.S. surplus disposal program since it was started two years ago, according to the information obtained at Washington by the Toronto financial paper's correspondent. He wrote: "They have only just been discovered by the Canadian government."

Canada's government has moved in the diplomatic field to put a stop to the "tied" deals for the future. Canada has sent a formal note to Washington protesting the U.S. attempt to tie down part of the Brazilian commercial market for the next three years. Washington has not formally replied as yet, officials at Ottawa told the Victoria Times.

WEEK IN U.S. BUSINESS

Price Hikes, Tight Credit New Headaches for Consumer

By WALTER BREEDE Jr.

NEW YORK (AP) — The fast pace of the United States economy posed new problems for consumers and businessmen this week.

Consumers faced up to a new round of price increases on items ranging from sheets, paints, pillowcases and paper bags to record albums, sugar, shirts and coal.

For businessmen, the economy's surging speed promised higher operating costs and further shortages of manpower, materials and credit.

The pinch on credit was as tight as ever. It reflected the needs of a dynamic economy for new plants and new equipment that would cost a whopping $35,000,000,000 this year.

Adding to the pinch was the insatiable appetite of consumers for gadgets and gimmicks that could be bought "on time." In August, consumers added $324,000,000 to their easy payment debt, lifting their total installment indebtedness to nearly $29,500,000,000.

Coal led the parade of price boosts this week.

Less than a day after the pact with the United Mine Workers was signed, Appalachian Coals, Inc., hiked its prices by amounts ranging from 35 to 50 cents a ton. Other major coal suppliers were expected to follow suit.

ECONOMY VIGOROUS

There was no doubt about the vigor of the economy's forward drive this week.

The steel industry was scheduled to operate at 101.4 per cent of capacity. Construction spending and national employment scored September highs — 66,071,000 had jobs, a gain of 1,300,000 from September last year. Farm exports were booming.

Not everyone was happy. Home builders said scarcity of mortgage funds would reduce 1957 home starts to 800,000, compared with an estimated 1,100,000 this year.

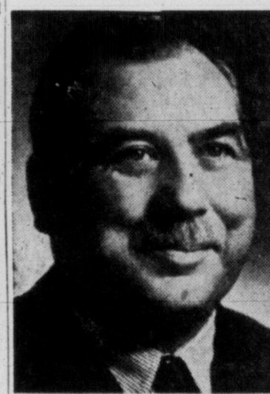

The Honourable Frank M. Ross, K. St. J., C.M.G., M.C., LL.D., Lieutenant Governor of British Columbia, and a prominent Canadian industrialist, has become a member of the Board of Directors of Westcoast Transmission Company Limited, Frank M. McMahon, President, announced in Calgary.

The Honourable Mr. Ross has taken an important part in Western Canada's business life, and was one of the pioneers assisting in the establishment of British Columbia's natural gas industry.

Among the companies with which Mr. Ross is associated are: Canadian Dredge & Dock Co. Ltd., Toronto, Ontario; International Paints (Canada) Ltd., Montreal, Quebec; Western Bridge & Steel Fabricators Ltd., Vancouver, B.C.; Lafarge Cement of North America Ltd., Vancouver, B.C.; Douglas Lake Cattle Company Ltd., Douglas Lake, B.C.; RCA Victor Company Ltd., Montreal, Quebec; Trans Canada Air Lines, Montreal, Quebec; The Maritime Trust Company, Saint John, N.B.

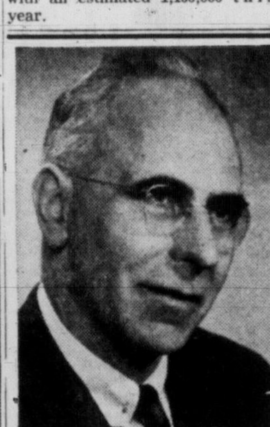

E. G. SHORTER

has been appointed a Director, and Vice-President, Production and Forestry (excluding Pulp and Paper) by the Directors of MacMillan & Bloedel Limited, it has been announced by President H. S. Berryman.

Mr. Shorter has spent his entire working life in the lumber industry, having started as a boy at the Hastings mill in Vancouver. Immediately prior to his present appointment he was General Manager, Production and Forestry. ***

TOP Trade-in Allowance on Meteor, Mercury Lincoln
GLADWELL'S

Burns & Co., Limited
Dividend Notice

The fourth quarterly dividend of .15 a share will be paid October 30th next to shareholders of record October 9th. National Trust Company is the Transfer Agent with offices at Toronto, Winnipeg, Calgary and Vancouver.

BURNS & CO., LIMITED
R. S. Munn,
President

Young man, 21, desires employment national firm. Opportunity learn business, view to selling. Junior matriculation. Lamond & Associates test shows potential selling ability. Graduated Course Public Speaking and Human Relations. Three years' experience stock broker's office. Available for personal interview.
BOX 1510, VICTORIA PRESS

NOTARY PUBLIC
DAVID D. CARMICHAEL
1239 BROAD STREET — 4-7341
INSURANCE — REALTOR

CREDIT BUREAU OF VICTORIA LTD.
205-10 JONES BLDG. — 723 FORT ST. — 2-9111
MEMBERS ASSOCIATED CREDIT BUREAUS OF CANADA AND AMERICA
CREDIT AND PERSONNEL REPORTS — COLLECTIONS AND ADJUSTMENTS
Serving Victoria Business and Professional Men Since 1911

A. E. Ames & Co.
Business Established 1889
Members
Toronto Stock Exchange
Montreal Stock Exchange
Royal Trust Building: 612 View Street, Victoria, B.C.
Telephone: 3-4171
TORONTO MONTREAL WINNIPEG VANCOUVER CALGARY NEW YORK LONDON, ENG.

Wood, Gundy & Company Limited
Canadian Government, Municipal and Corporation Securities
Stock Exchange Orders Executed
Private wire connections to Toronto, Montreal Winnipeg, Vancouver, Calgary, Edmonton, Regina and New York
Resident Manager: A. L. Pidgeon
612 View Street Victoria Telephone: 2-4261

MONEY TO LOAN
Funds on Hand and Immediately Available for Mortgage Loans — Quick Decisions — Repayments to Suit Reasonable Charges.
MORTGAGES AND AGREEMENTS PURCHASED
P. R. BROWN & SONS LTD.
"Serving Victoria for Over 50 Years"
1112 BROAD ST. PHONE 4-7171

TOWN PLANNER WANTED
We require the services of a Town Planner at Kitimat. Apart from planning experience, applicants must be neat draughtsmen and qualified to take over architectural sketch and planning work to the finished article, also to implement the town plan from forest clearing to completion.
Applications will be treated in confidence. They should give particulars of applicant's previous experience, academic background, and salary expected and be sent to:
Personnel Representative,
Aluminum Company of Canada, Limited,
355 Burrard Street, Vancouver, B.C.

Gillespie, Hart & Co. Ltd.
JOHN HART, President
INSURANCE · REAL ESTATE · BONDS AND STOCKS
BUILDING LOANS · MORTGAGES
CAR FINANCING AT 5%
611 Fort St., Victoria Phone 4-1181
(Established 1911)

Industrial Engineer Wanted
We require the services of a fully qualified Industrial Engineer.
Applicants should have a good scholastic background with college degrees in any of the following: Commerce or Arts (Labour Relations—Major), Industrial Psychology or any branch of engineering. They should have a minimum of two years experience in job evaluation and possess the following personality traits: ability to speak in public, to deal effectively with all levels of management, have high analytical ability and be capable of working independently after receiving directions in all basic principles, goals and policies.
Applications will be treated in the strictest confidence. They should give particulars of applicant's previous experience, academic background and salary expected and be sent to:
The Employment Supervisor,
Aluminum Company of Canada, Limited
Kitimat, B.C.

The new
CANADA SAVINGS BONDS
are now on sale
NEW SAVINGS BONDS
PAY MORE THAN EVER BEFORE
Buy for cash, or by exchanging previous issues
We would appreciate your order
Hagar Investments Limited
614 YATES STREET PHONE 4-0531

Read Phil Lee's Daily TV Column

WEDNESDAY, OCT. 10

Time	Ch'n'l No.	PROGRAM
2 PM	4	Cookbook Quiz
	5	King's Kamera
	13	Rivers Showboat
2.05	13	Movie
2.30	2	Movie
	4	Movies
	5	Susie
3 PM	5	Film Festival
	11	Garry Moore
3.15	12	Garry Moore
3.30	2	Intermezzo
	11	Arthur Godfrey
	12	Movie
	13	Showboat Features
3.35	5	King's Kamera
4 PM	2	Open House
	13	Mr. and Mrs. North
4.30	2	Howdy Doody
	5	Stan Boreson
	11	Strike It Rich
	13	Showboat Features
4.45	12	Love of Life
	13	It's Fun to Reduce
5 PM	2	Hidden Pages
	4	Damon Runyon Thre
	5	Mickey Mouse Club
	11	Cartoon Special
	12	Western Movie
	13	Liberace
5.30	2	Rin Tin Tin
	4	Color Surprise
	13	Hi-Jinks
6 PM	2	To Be Announced
	4	My Little Margie
	*5	Boxing
	12	Cartoon Theatre
	13	Our Gang Comedies
6.15	11, 12	News
6.30	2	Movie Museum
	4	News (color)
	11, 12	Pick the Winner
	13	Sports Desk
6.45	2	News
	5	News
6.55	4	Weather (color)
7 PM	2	Almanac
	4	Queen of the Jungle
	5	Steve Donovan
	11	Movie
	12	Movie
	13	Foreign Intrigue
7.30	2	Disneyland
	4	Eddie Fisher
	5	I Search Adventure
	13	Hockey Talk
7.45	4	News
8 PM	4	Hiram Holiday
	5	Disneyland
	11, 12	Arthur Godfrey
	*13	Hockey: Seattle vs. New Westminster
8.30	2	Barris Beat
	4	Father Knows Best
	12	Mayor of the Town
	13	Your TV Theatre
9 PM	2	Kraft Theatre
	4	Kraft Color Theatre
	5	Amazing Dunninger
	11	The Millionaire
	12	I've Got a Secret
9.30	5	Ozzie and Harriet
	11	I've Got a Secret
10 PM	2	To be announced
	4	This Is Your Life
	5	Ford Theatre
	11	Guy Lombardo
	12	Dr. Christian
	13	News
10.15	13	Sports Report
10.30		Waterfront
	5	News
	11	Weather
	12	News
	13	Movie: "T-Men"
10.35	11	News
	12	Candlelight Theatre
10.40	5	Weather
10.45	5	Movie: "Random Harvest"
11 PM	2	News and Sports
	4	Favorite Story
	11	Movie: "Race for Life"
11.15	2	All Star Hockey
11.30	4	Tonight
12 PM	11, 12	News
12.15	5	Moviette

THURSDAY, OCT. 11

Time	Ch'n'l No.	PROGRAM
2 PM	4	Cookbook Quiz
	5	King's Kamera
	13	Rivers Showboat
2.05	13	Movies
2.30	2	Movies
	4	Movies
	5	Susie
3 PM	5	Film Festival
	11	Garry Moore
3.30	2	Intermezzo
	11	Arthur Godfrey
	12	Movie
	13	Showboat Features
4 PM	2	Open House
	13	Life With Elizabeth
4.30	2	Howdy Doody
	5	Stan Boreson
	11	Strike It Rich
	13	Showboat Features
4.45	12	Love of Life
	13	It's Fun to Reduce
5 PM	2	Maggie Muggins
	4	Damon Runyon Thre
	5	Mickey Mouse Club
	11	Cartoon Special
	12	Western Movie
	13	Liberace
5.15	2	Mr. O
5.30	2	Lone Ranger
	4	Color Surprise
	13	Hi-Jinks
6 PM	*2	Ozzie and Harriet
	4	My Little Margie
	5	Wild Bill Hickok
	12	Cartoon Theatre
	13	Our Gang Comedies
6.15	11, 12	Edwards' News
6.30	2	World Thru Stamps
	4	News (color)
	5	News
	11, 12	Name That Tune
	13	Hunting and Fishing
6.45	2	News
6.55	4	Weather (color)
7 PM	2	Almanac
	4	Highway Patrol
	5	Lone Ranger
	11	Football Forecast
	12	Bowling
	13	Movie: "Operation Haylift"
7.15	11	Football Contest
7.30	2	Time Out
	4	Dinah Shore
	5	Life of Riley
	11	Rosemary Clooney
7.45	4	Swayze's News
8 PM	2	Jane Wyman
	*4	Adlai Stevenson
	5	Circus
	11	Bob Cummings
	12	Broadway Theatre
8.30	2, 11, 12	Climax
	4	Dragnet
	5	Secret Journal
	13	N.O.P.D. Police
9 PM	4	Crunch and Des
	*5	Wire Service
	13	Boston Blackie
9.30	2	Jackie Rae Show
	4	Ernie Ford
	*11	Playhouse 90
	12	San Francisco Beat
	13	I Spy
10 PM	2	Concert Hour
	4	Lux Theatre (color)
	5	Code 3
	12	Confidential File
	13	News
10.15	5	Industry
	13	Sports Report
10.30	5	News
	12	News
	13	Movie: "Crime, Inc."
10.35	12	Movie
10.40	5	Weather
10.45	5	Movie: "Woman of the Year"
11 PM	2	News and Sports
	4	Favorite Story
	11	Weather
11.15	2	Movie
11.30	4	Tonight
	11	Federal Men

FRIDAY, OCT. 12

Time	Ch'n'l No.	PROGRAM
2 PM	4	Cookbook Quiz
	5	King's Kamera
	13	Rivers Showboat
2.05	13	Movie
2.30	2	Movie
	4	Movies
	5	Susie
3 PM	5	Film Festival
	11	Garry Moore
3.30	2	Intermezzo
	11	Arthur Godfrey
	12	Movie
	13	Showboat Features
4 PM	2	Open House
	13	Life With Elizabeth
4.30	2	Howdy Doody
	5	Stan Boreson
	11	Strike It Rich
	13	Showboat Features
4.45	12	Love of Life
	13	It's Fun to Reduce
5 PM	*2	Radisson
	4	Damon Runyon Thre
	5	Mickey Mouse Club
	11	Cartoon Special
	12	Western Movie
	13	Liberace
5.30	2	Roy Rogers
	4	Color Surprise
	13	Hi-Jinks
6 PM	2	Robin Hood
	*4	Boxing
	5	Annie Oakley
	12	Cartoon Theatre
	13	Our Gang Comedies
6.15	11, 12	Edwards News
6.30	2	Edward Arnold
	5	News
	11	Person to Person
	12	Movie
	13	Quarterback Club
6.45	2	CBC News
	4	News (color)
7 PM	2	Almanac
	5	Studio 57
	11	Death Valley Days
	13	Movie: "I Shot Jesse James"
7.10	4	Weather (color)
7.15	4	U.S. Football Forecasts
7.30	2	I Search Adventure
	5	Rin Tin Tin
	11	My Friend Flicka
7.45	4	Swayze's News
8 PM	2	On Trial
	4	Hall of Stars
	5	Jim Bowie
	*11	West Point
	12	Science Fiction Thre
8.30	2	Plouffe Family
	*4	Walt Winchell (clr)
	5	Crossroads
	*11	Zane Grey
	12	Badge 714
	13	Conrad Nagel
9 PM	2	Graphic
	*4	Pres. Eisenhower
	5	Treasure Hunt
	11	Crusader
	12	Waterfront
	13	Your TV Theatre
9.30	2	Country Hoedown
	5	The Vise
	11	Playhouse of Stars
	12	Jalopy Races
	13	Story Theatre
10 PM	2	Victory At Sea
	4	Movie: "Hudson's Bay"
	*5	Ray Anthony
	11, 12	The Lineup
	13	News
10.15	13	Sports
10.30	2	Celebrity Playhouse
	5	News
	11	Weather
	12	News
	13	Movie: "Count of Monte Cristo"
10.35	11	News
	12	Movie
10.40	5	Weather
10.45	5	Movie: "Thirty Seconds Over Tokyo"
11 PM	2	News and Sports
	11	Movie: "The Champion"
11.15	2	Movie
11.30	4	Tonight

SATURDAY, OCT. 13

Time	Ch'n'l No.	PROGRAM
9 AM	11	Capt. Kangaroo
9.35	4	Cowboy Theatre
10 AM	4	Howdy Doody
	11	Mighty Mouse
10.30	4	I Married Joan
	11, 12	Football Roundup
11 AM	4	Fury
	5	Rainbow Theatre
11.30	4	Uncle Johnny Coons
12 M	4	Movie
	5	Bar 5 Theatre
1 PM	5	Race to the Rosebowl
1.15	4	Football: Oregon State vs. Calif.
1.30	11	Movie
2 PM	5	King's Crossroads
2.30	5	Matinee
	13	Kids' Movie
3 PM	11	Texas Rangers
3.30	11	Autry-Rogers
3.45	4	Old Curiosity Shop
4 PM	2	Junior Theatre
	5	Capt. Midnight
	12	Movie
	13	Popcorn Theatre
4.15	4	Cartoons
4.30	4	Garden Digest
	5	Buffalo Bill, Jr.,
	11	Lone Ranger
5 PM	2	Count Monte Cristo
	4	Teen-Agers
	5	Sky King
	11	Movie
	13	Western Theatre
5.30	2	Wild Bill Hickok
	4	Pageant
	5	Cartoon Festival
	12	Mighty Mouse

Phone 4-3917
MING'S KITCHEN
809 YATES ST. Next to the Capitol Theatre
"Free Parking on Our Lot"
FOR SOME DELICIOUS CHINESE FOOD
ALL DISHES SERVED PIPING HOT—
HERE ARE A FEW DELICIOUS SUGGESTIONS:
- Chicken Chow Mein
- Mushroom Fried Rice
- Shrimp Foo Young
- Sweet and Sour Spareribs
- Almond Bread Chicken
- Mushroom Chicken Chop Suey
- Fried Chicken and Chips

We deliver anywhere within a reasonable distance of Victoria, but orders outside the 3-mile circle must be at least $4.00. Thank you for your co-operation.

Top Coverage, Colorful Features, Best in Action Pictures Are Trademarks of Times Sport Pages. Columns by Bill Walker and Denny Boyd, and Jeff Keate's Daily Sports Cartoon "Time Out"

Station	Channel No.
CBUT (Vancouver)	2
KOMO-TV (Seattle)	4
KING-TV (Seattle)	5
KTNT-TV (Tacoma)	11
KVOS-TV (Bellingham)	12
KTVW-TV (Tacoma)	13

*Denotes programs of outstanding interest.

WEEKEND MOVIES

TONIGHT

6.30: Channel 5: Famous Film Festival's drama is the English film, "The Captive Heart," a story about an English-educated Czech who assumes the identity of a dead English army officer. Stars are Michael Redgrave and Rachel Kempson.

9.00: Channel 13: Michael Wilding stars in "Man in the Dinghy." A stowaway falls for the captain's daughter.

9.30: Channel 11: Eva Bartok and Alan Wheatley in "Spaceways." A rocketship and trouble for two.

10.30: Channel 2: "If You Could Only Cook."

Channel 5: Ginger Rogers and Joseph Cotten in "I'll Be Seeing You." A girl from a penitentiary meets a sergeant from a mental hospital.

Channel 11: Bruce Bennett and Kay Harris star in "Sabotage Squad." This is a Nazi spy story.

10.35: Channel 12: "Romance on the High Seas" stars Jack Carson and Janis Paige. There's woe for the wedded and a spot of mistaken identity.

11.00: Channel 13: Sid Melton and Mara Lynn in the comedy "Leave It to the Marines."

11.05: Channel 4: Frederic March in "Christopher Columbus." It tells about the explorer's difficulties before his great voyage.

SUNDAY

10.00: Channel 13: Roddy McDowall in "Tuna Clipper."

10.35: Channel 12: Walter Pidgeon in "How Green Was My Valley." A young boy grows up in the poverty of a Welsh mining town.

11.00: Channel 5: Shirley Temple in "Heidi."

11.15: Channel 2: "Once Upon a Time."

Channel 11: "The Siege."

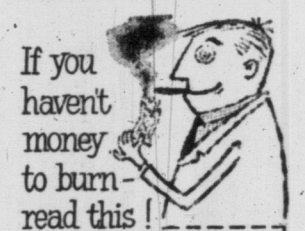
If you haven't money to burn—read this!
You probably don't burn your "spare" dollars but perhaps they vanish anyway. Why not put those dollars to work—building a substantial cash reserve for your future? An Investors Syndicate plan will help you. Call or write:

MR. JACK LONG • PHONE 4-9556
Investors Syndicate OF CANADA, LIMITED
HEAD OFFICE: WINNIPEG, OFFICES IN PRINCIPAL CITIES
In Victoria 314 Scollard Bldg.

★★ Times Television Section ★★

TV WITH LEE — THE WEEKEND

Gobel, Series, Specs Top Shows

Even a Cole Porter color spectacular and the return of George Gobel tonight plus the promise of some top flight Sunday shows can't dim the fact that the thrill program of the long weekend is the World Series between Brooklyn's doughty Dodgers and New York's hammering Yankees.

Sunday the series — weather permitting—continues, starting at 9.45 a.m., an hour later than usual. On Monday game time is 8.45 a.m.

At 5.30 tonight Ford Star Jubilee presents ninety minutes of Cole Porter tunes on Channel 11. Performers include Louis Armstrong, dancer George Chakiris, Dorothy Dandridge, Sally Forrest, Dolores Gray, Peter Lind Hayes and Mary Healy, Shirley Jones, Gordon MacRae, Bing Crosby, George Sanders and Porter himself.

Later the same evening, Channel 4 at 10, Lonesome George Gobel declares the winter season officially open. Guest star will be the same gentleman who helped him close the season last spring—actor Fred MacMurray.

Sunday afternoon at 4.30 Edward R. Murrow will return to the home screens via Channels 11 and 12 with an hour-long See It Now Documentary on Egypt, with special emphasis on the current Suez Canal dispute.

At 7.30, Sunday, Ted Mack's Amateur Hour will feature an all-Irish show. The performers were flown from Dublin especially to take part in the telecast.

A 90-minute treat is awaiting music-lovers on Channel 5 at 9 p.m., when Omnibus returns to present conductor-composer Leonard Bernstein in a review of the "American Musical Comedy" over the past century.

And here's a note for Lawrence Welk fans. Lawrence will start a new program called Top Tunes on Channel 5, Monday, at 9.30 p.m.

TONIGHT

5.30—Channel 11: Color spectacular: Bing Crosby, Shirley Jones and an all-star musical cast in some of Cole Porter's best scores.

6.30—Channel 2: Mr. Fix-It.

7.00—Channel 2: Some old songs by Ernie Prentice and Betty Phillips.

Channel 11: Beat the Clock's fun and games for staggering amounts of cash.

7.30—Channel 11: Thrilling pirate stories for the young (and even the old), the Buccaneers.

8.00—Channel 4: Perry Como hosts actor Kirk Douglas, Broadway peeper Walter Winchell, ventriloquist Robert Lamouret and Kathryn Grayson.

Channels 11 and 12: Jackie Gleason's skits tonight include "The Loudmouth," "Fenwick Babbitt," and "The Mother Fletcher Pitchman." Art Carney and Audrey Meadows will be seen in supporting roles.

Channel 2: Last week's Gleason show.

9.00—Channel 4: Sid Caesar's 60-minute variety show sees the Commuters trying to go to a show—or, how can you divide four tickets into six persons?

Channel 5: Lawrence Welk and his favorites again entertain with their stylish music.

Channel 11: In the Oh, Susanna comedy the captain of the luxury liner Ocean Queen warns Susanna that if there is any more trouble she's going to be sacked.

10.00 — Channel 4: Comic George Gobel returns with guest Fred MacMurray.

10.30—Channel 4: Your Hit Parade enacts the top seven tunes of the week plus a couple of extras.

SUNDAY

9.45—Channels 2 and 4: The New York Yankees and the Brooklyn Dodgers continue their World Series games.

1.30—Channels 11 and 12: U.S. Pro Football: The Los Angeles Rams and the San Francisco 49ers.

3.00—Channel 2: "Along the Tower Trail." This concerns the microwave relay cable that has connected Winnipeg with eastern Canada via television.

IN SPEC. AND MOVIE—Dorothy Dandridge (left), who rose to fame in the motion picture "Carmen Jones," will be seen tonight on Channel 11 at 5.30 when she appears in a 90-minute color spectacular featuring the music of Cole Porter. At right is Greer Garson who will be seen in one of her most widely-acclaimed movies, "Random Harvest," on Channel 5, Wednesday at 10.45 p.m.

4.30—Channels 11 and 12: Edward R. Murrows See It Now documentary returns to give viewers an insight into the Egyptian problem, particularly as it concerns the Suez Canal dispute.

5.00—Channel 2: A delayed telecast of the game between the Saskatchewan Roughriders and the Edmonton Eskimos.

5.30—Channel 11: Gene Lockhart stars in Telephone Time's "Vicksburg, 5.35 p.m." A newspaper publisher is faced with a fateful decision after a tornado wrecks the town.

6.00 — Channel 11: You Are There treats with "Decatur's Raid at Tripoli."

7.00—Channels 11 and 12: Jack Benny hosts music(?)-maker Spike Jones and George Burns. Benny will treat viewers to some of the highlights of his recent appearance in Carnegie Hall's violin concert.

7.30—Channel 4: Circus Boy tells of what happens when Nuba the fierce lion turns on his trainer.

Channel 5: Ted Mack hosts an all-Irish show on his Amateur Hour tonight. Performers were all flown over from Dublin to take part.

8.00—Channel 4: Steve Allen's guests include comics Bud Abbott and Lou Costello, Mickey Mantle, Mrs. Babe Ruth, singer Jaye P. Morgan and Lionel Hampton.

Channel 11: Ed Sullivan hosts the Royal Danish Ballet, Kate Smith, Martha Kitt, comic Joe E. Lewis and ventriloquist Ricky Layne and his pal Velvel. An older Sullivan show is on **Channel 2.**

9.00—Channel 4: Robert Preston stars in TV Playhouse's "Missouri Legend." Preston takes the part of Jesse James in a story about the outlaw's last few days.

Channel 5: Omnibus narrates the history of the American musical comedy during the past century. The 90-minute show covering everything between 1866's "The Black Crook" to 1955's "Damn Yankees."

Channel 11: Hume Cronyn and Jessica Tandy star in GE Theatre's "Pot of Gold." Financial success always evade a married couple. But now comes along a "sure thing."

TV and RADIO REPAIRS
DRIVE IN OR HOME SERVICE
Victoria West Radio and TV
MEMBER OF RETA
761 Esquimalt Rd. 2-4413

FIRE PREVENTION WEEK
LET'S MAKE IT LAST 52 WEEKS THROUGHOUT THE YEAR . . .
Do you realize that 17.2% of home fires are caused by smoking and matches? . . . Just one form of preventable carelessness that is a threat to life and property. It's up to us . . . do your part to support Fire Prevention Week throughout the year.

REAL ESTATE
MORTGAGES
INSURANCE
RITHET CONSOLIDATED
706 FORT STREET Serving Victoria 85 Years

Amazing new TV antenna
CHANNEL MASTER T-W
breaks through the TV reception barrier
New "Travelling Wave" design ends "snow," "ghosts," interference...
brings in better pictures on all channels
The Channel Master T-W is a spectacular new kind of TV antenna. It is the first to use the fabulous "Travelling Wave" principle which electronically reinforces picture-signals and totally rejects all unwanted signals and interference
Channel Master's new T-W antenna brings you TV picture quality that has never before been possible in this area!
The T-W was developed for the best reception of both Black & White and COLOR TV by the scientists at the famous Channel Master Antenna Development Laboratory
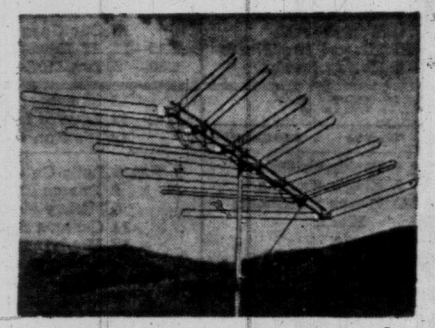
CHANNEL MASTER T-W — Really Rugged
5 times stronger than any other antenna! Built for years of use. Heavy-duty "twin-truss" construction. Resists perils of driving winds and heavy ice-loads. All aluminum too.
Advertised in the Saturday Evening POST
May We Suggest a Channel Master Rotator to Be Used With This Fine Antenna for the Ultimate in Reception in Your Area
CHANNEL MASTER T-W DEALERS
BUTLER BROTHERS SUPPLIES LTD. 3516 Quadra Street Phone 3-6911 Victoria, B.C.
RAWNSLEY AND JONES TV INSTALLATION AND SERVICE 2650 Dunlevy Phone 3-8751 Evenings 2-5489, 7-1781 Victoria, B.C.
HILLYARD RADIO LTD. 385 Craig Street Phone Duncan 195 Duncan, B.C.

TIMES TELEVISION PROGRAMS --OCT. 6 TO OCT. 13

SATURDAY, OCT. 6

Time	Ch'n'l No.	PROGRAM
4 PM	2	Junior Theatre
	4	Colorama
	5	Capt. Midnight
	11	Movie
	12	Movie
	13	Popcorn Theatre
4.30—	2	Garden Dig'st (color)
	5	Buffalo Bill, Jr.
	11	Lone Ranger
5 PM	2	Count of Monte Cristo
	4	Teenagers
	5	Sky King
	11	Big Picture
	13	Western Movie
5.30—	2	Wild Bill Hickok
	4	Curiosity Shop
	5	Cartoon Festival
	*11	Spect. Cole Porter's "You're the Top"
	12	Mighty Mouse
6 PM	2	Oh, Susanna
	4	Camera 4
	5	Uncommon Valor
	12	Cartoons
	13	Gospel Westernaires
6.30—	2	Mr. Fix-It
	4	Color Pageant
	5	Famous Film F'stiv'l
	12	To be announced
6.45—	2	CBC News
	12	Industry Parade
7 PM	2	Lolly Too Dum
	4	Grand Ole Opry
	11	Beat the Clock
	12	Wrestling
	13	Joe Palooka
7.30—	2	Interlude
	4	People Are Funny
	11	The Buccaneers
	12	Foreign Intrigue
8 PM	2	Jackie Gleason
	*4	Perry Como Show
	5	Judge Roy Bean (color)
	*11, 12	New Gleason Show
	13	Mr. and Mrs. North
8.30—	5	Stage 5
	13	Molly
9 PM	2	Country Hoedown
	*4	Sid Caesar
	*5	Lawrence Welk
	*11	Oh, Susanna
	12	The Pendulum
	13	Movie
9.30—	2	Scotland Yard
	11	Movie: "Spaceways"
	12	I Married Joan
10 PM	2	Alfred Hitchcock
	*4	George Gobel
	5	Masquerade Party
	12	Famous Playhouse
10.30—	2	Movie: "If You Could Only Cook"
	*4	Your Hit Parade
	5	Movie: "I'll Be Seeing You"
	11	Movie: "Sabotage Squad"
	12	Candlelight Theatre
11 PM	13	Movie: "Leave It to the Marines"
11.05—	4	Movie: "Christopher Columbus"

SUNDAY, OCT. 7

Time	Ch'n'l No.	PROGRAM
9.45—	4	World Series
11 AM	5	This is the Life
	11	Mission at Mid-Century
11.30—	5	News
	11	Faith for Today
11.45—	5	Football (Film)
12 M	4	Colorama
	11	Christophers
12.30—	2	This is the Life
	11	Sacred Heart
12.45—	11	News Roundup
1 PM	2	Here and There
	5	College Press Conference
	11	To be announced
	12	Oral Roberts
1.30—	2	Country Calendar
	5	To Your Health
	*11, 12	Pro Football
2 PM	2	Junior Magazine
	4	Christophers
	5	Movie: "Fuller Brush Man"
2.30—	4	Man's Story
3 PM	*2	Along Tower Trail
	4	Dr. Peale (Religion)
	13	Movie
3.15—	4	Man to Man
3.30—	4	Zoo Parade
	5	Challenge of Books
3.45—	12	Tom Harmon (Football)
4 PM	2	You're There
	4	Sermons from Science
	5	Two-Party System
	11	Big Picture
	12	This is the Life
4.30—	2	Lassie
	4	Mr. Wizard
	5	Medical Horizons
	*11, 12	See It Now (Egypt Revisited)
	13	Christian Science
4.45—	13	Western Wonderland
5 PM	2	Sask. vs. Edmonton
	4	Jungle Jim
	5	China Smith
	13	Popcorn Theatre
5.30—	4	Capt. Gallant
	5	Royal Playhouse
	11	Telephone Time
	12	Lone Ranger
6 PM	2	Burns and Allen
	4	Mayor of the Town
	5	Badge 714
	*11	You Are There
	12	Dateline Europe
	13	Music from Meadowbrook
6.30—	2	Father Knows Best
	4	Roy Rogers
	5	Dr. Christian
	*11	What's My Line?
	12	Telephone Time
	13	What's New in Books
7 PM	2	Our Miss Brooks
	4	Topper
	5	You Asked for It
	*11, 12	Jack Benny
	13	Liberace
7.30—	2	News Magazine
	4	Circus Boy
	*5	Amateur Hour
	11	Lassie
	12	Three Musketeers
	13	Frankie Laine
8 PM	*2, 11	Ed Sullivan
	*4	Steve Allen
	12	Talent Scouts
	13	Florian ZaBach
8.30—	5	Man Called X
	12	Robin Hood
	13	Playhouse
9 PM	2	All Star Theatre
	4	TV Playhouse
	5	Omnibus
	*11	GE Theatre
	12	My Little Margie
	13	The Unexpected
9.30—	2	To be announced
	*11	Alfred Hitchcock
	12	Vic Damone
	13	Oral Roberts
10 PM	2	Television Theatre
	*4	Loretta Young
	*11	$64,000 Challenge
	12	Hall of Stars
	13	Movie: "Tuna Clipper"
10.30—	4	Champ. Bowling
	5	Mr. District Attorney
	*11	Man Alive—Sports
	12	News
10.35—	12	Movie
11 PM	2	CBC News; Weather
	4	Meet the Press
	5	Movie: "Heidi"
	11	News
11.15—	2	Movie: "Once Upon a Time"
	11	Movie: "Stingaree"

MORNING PROGRAMS MONDAY THROUGH FRIDAY

Time	Ch'n'l No.	PROGRAM
6.35—	4	Note of Faith
6.45—	4	Farm Report
7 AM	4	Today in the West
	11	Panorama Pacific
7.55—	4	News
8 AM	4	Tic Tac Dough
	11	Valiant Lady
8.15—	11	Love of Life
8.25—	5	Farm Summary
8.30—	4	It Could Be You
	5	Cartoon Festival
	11	Search Tomorrow
8.45—	11	Guiding Light
9 AM	4	Ding Dong School
	5	Telescope
	11	News
9.10—	11	Stand Up and Be Counted
9.30—	4	Home
	11	As the World Turns
10 AM	5	Movie
	11	Our Miss Brooks
10.30—	4	Tennessee Ernie
	11	House Party
11 AM	4	Matinee Theatre
	11	Big Payoff
11.30—	5	Community Workshop
	11	Bob Crosby
12 M	4	Queen for a Day
	5	Wunda Wunda
	11	Brighter Day
12.15—	11	Secret Storm
12.30—	5	King's Kamera
	11	Edge of Night
12.35—	5	Movie
12.45—	4	Modern Romances
1 PM	4	I Married Joan
	11	Movies
1.30—	4	Band Stand
1.45—	12	Movie

World Series Games Start at 8.45 a.m. on Channel 4

MONDAY, OCT. 8

Time	Ch'n'l No.	PROGRAM
2 PM	4	Cookbook Quiz
	*5	King's Kamera
	13	Rivers Showboat
2.05—	13	Movie
2.30—	2	Movie
	4	Movies
	5	Susie
3 PM	5	Film Festival
	11	Garry Moore
3.30—	2	Intermezzo
	11	Arthur Godfrey
	12	Movie
	13	Showboat Features
4 PM	2	Open House
	5	Stan Boreson
	13	Mr. and Mrs. North
4.30—	2	Howdy Doody
	11	Strike It Rich
	13	Showboat Features
4.45—	12	Love of Life
	13	It's Fun to Reduce
5 PM	2	Peppermint Prince
	4	Damon Runyon Thtr.
	5	Mickey Mouse Club
	11	Cartoon Special
	12	Western Movie
	13	Liberace
5.15—	2	Lismer Presents
5.30—	2	To be announced
	4	Color Surprise
	13	Brightman's Hi-Jinks
6 PM	2	Secret Journal
	4	My Little Margie
	5	Soldiers of Fortune
	12	Cartoon Theatre
	13	Our Gang Comedies
6.15—	11, 12	Edwards' News
6.30—	2	Tim McCoy
	4	News (Color)
	5	News
	11	Robin Hood
	12	Movie
	13	Confidential File
6.45—	2	CBC News
6.55—	4	Weather (color)
7 PM	2	Almanac
	4	Ray Milland
	5	Long John Silver
	*11	Studio One
	13	Movie
7.30—	2	Outdoors
	4	Eddie Fisher
	5	Bold Journey
7.45—	4	Swayze's News
8 PM	2	The Millionaire
	*4	Sir Lancelot
	*5	Danny Thomas
	11	Burns and Allen
	12	Wrestling
8.30—	2	On Camera
	*4	Stanley
	5	Firestone Concert
	*11	Talent Scouts
	13	Sherlock Holmes
9 PM	2	I Love Lucy
	4	Medic
	5	What's the Story?
	*11, 12	I Love Lucy
	*13	Live Wrestling
9.30—	2	Denny Vaughan
	*4	Robert Montgomery
	*5	Lawrence Welk
	*11	December Bride
	12	Highway Patrol
10 PM	2	Studio One
	5	Man Behind Badge
	11	I Led Three Lives
	12	Racket Squad
	13	News; Sports
10.30—	4	Our Miss Brooks
	5	News
	11	Weather; News
	12	News
	13	Hockey Talk
10.35—	11	News
	12	Movie
10.45—	5	Movie: "A Night At the Opera"
	13	Movie: "Seven Days to Noon"
11 PM	2	News; Sports
	4	Favorite Story
	11	Movie: "Too Late for Tears"
11.15—	2	Greatest Fights
11.30—	2	Perspective
	4	Tonight with Ernie Kovacs
12 PM	12	News
12.15—	5	Moviette

TUESDAY, OCT. 9

Time	Ch'n'l No.	PROGRAM
2 PM	4	Cookbook Quiz
	5	King's Kamera
	13	Rivers Showboat; Movie
2.30—	2	Movie
	4	Movie
	5	Susie
3 PM	5	Film Festival
	11	Garry Moore
3.30—	2	Intermezzo
	11	Arthur Godfrey
	12	Movie
	13	Showboat Features
4 PM	5	Open House
	13	Life With Elizabeth
4.30—	2	Howdy Doody
	5	Stan Boreson
	11	Strike It Rich
	13	Showboat Features
4.45—	12	Love of Life
	13	It's Fun to Reduce
5 PM	2	Let's Go to Museum
	4	Damon Runyon Thtr.
	5	Mickey Mouse Club
	11	Cartoon Special
	12	Movie
	13	Liberace
5.30—	2	Capt. Gallant
	4	Color Surprise
	13	Hi Jinks
6 PM	2	3 Short Subjects
	4	My Little Margie
	5	Superman
	12	Cartoon Theatre
6.05—	13	Our Gang Comedies
6.15—	11, 12	Edwards' News
6.30—	2	Patti Page
	4	News (Color)
	5	News
	11	Sgt. Preston
	12	Annie Oakley
	13	Mr. and Mrs. North
6.45—	2	News
6.55—	4	Weather (Color)
7 PM	2	Almanac
	4	Viewpoint (Color)
	5	Three Musketeers
	11	Star Performance
	12	Man Behind the Badge
	13	Movie
7.30—	2	Theatre of Stars
	*4	Jonathan Winters
	*5	Cheyenne
	11, 12	Do You Trust Your Wife?
7.45—	4	Swayze's News
8 PM	2	Drama Theatre
	*4	Big Surprise
	*11, 12	Phil Silvers
	5	News
	11	Weather; News
	12	News
	13	Movie: "Counter-punch"
8.30—	4	Noah's Ark
	5	Wyatt Earp
	*11	Brother (new comedy)
	12	Man Called X
	13	Wrestling
9 PM	2	Dragnet
	4	Pres. Eisenhower
	5	Broke.. Arrow
	*11, 12	Herb Shriner
9.30—	2	Pick the Stars
	*4	Aluminum Hour
	5	Cavalcade Theatre
	*11	Red Skelton
	12	Favorite Story
	13	All Girl Wrestling
10 PM	2	Under 21
	5	Science Fiction Thrt.
	*11, 12	$64,000 Question
	13	News
10.15—	13	Sports Report
10.30—	2	To be announced
	*4	Break the Bank
	5	News
	11	Weather
	12	News
	13	Movie: "Counter-punch"
10.35—	11	News
	12	Movie
10.40—	5	Weather
10.45—	5	Movie: "Edward My Son"
11 PM	2	News and Sports
	4	Favorite Story
	11	Movie: "Mrs. Mike"
11.15—	2	Bowling
11.30—	4	Tonight
12 PM	11, 12	News
	13	Racket Squad
12.15—	5	Moviette

Dependable TV REPAIRS
Phone 3-1511
Members of R.E.T.A.
Have Your TV Set Checked NOW! For Better Viewing
Open 6 Days a Week. 8.30 to 5 p.m. including Wednesday
★ We can help you get the best from your television set by bringing it up to maximum operating efficiency.
★ With our up-to-date service shop and five highly trained technicians — we wish to serve you.
★ We are equipped to demonstrate, set up and service COLOR TV.
BUTLER BROTHERS
TV SERVICE DEPT. 3396 DOUGLAS PHONE 3-1511

GEORGE IS BACK — Lonesome George Gobel returns to his old stand tonight—Channel 4 at 10 p.m. His guest will be actor Fred MacMurray.

'Medic' Boon To Dr. Boone

By BOB THOMAS

HOLLYWOOD (AP)—"Calling Dr. Boone, Calling Dr. Boone."

This is the sort of thing that actor Richard Boone is greeted with all the time. The reason is that he plays Dr. Konrad Styner on the television show Medic.

"All the time people are coming up to me and making some joke about my being in Medic," he sighs. "They can't understand why I don't fall down laughing."

Boone enjoys the jokes the first few dozen times and is tolerant thereafter. And why not? Look what Medic has done for him.

"For three years I didn't play anything but dirty men at 20th Century-Fox," he said. "Why, I seldom got a shave. Now look at me.

His chin was clean-shaven and his moustache neatly clipped. His hair was combed and he wore a well-tailored business suit.

"Medic did this for me," he said. "I'm getting my pick of pictures and 75 per cent of Eleanor Parker."

BETTER BILLING

I must explain this. They are not cutting Miss Parker up into percentages. Boone is appearing in a new movie called "Lizzie," produced by Bryan Productions. I believe he meant that his contract calls for his name to be billed in type no less than 75 per cent of the size of Miss Parker's, which is pretty good billing.

JOINS STAFF OF B.C. SOUND AND RECORD SHOP

MRS. RAE CASE

Now managing the B.C. Sound and Record Shop, 743 Fort Street, Mrs. Case was formerly with Fletcher's Music Store for a number of years. She is well known to collectors of recorded music in this city and invites her friends and previous customers to come in to the B.C. Sound and Record Shop and hear "what's new" in recorded music. ***

2nd Welk Show on Monday

Popular Maestro On C-5 at 9:30

Royals Play Seattle Wednesday; Superior Movies Nightly on C-5

It looks like another bang-up week in TV.

Add to last week's flood of new programs a few more, some top U.S. political speeches, a hockey game and a rash of new old motion pictures and you have a power-packed package of entertainment.

MONDAY

But here are the highlights in order of their appearance.

8.45—Channels 2 and 4: Baseball: World Series featuring the Brooklyn Dodgers and the N.Y. Yankees. Games will be played daily at this time until the series is completed.

4.00—Channel 2: The housewives' program Open House returns to the home screens. It will be seen from Monday through Friday at this hour.

5.15—Channel 2: Arthur Lismer presents a new children's program originating in Montreal.

7.00—Channel 11: Studio One presents "The Pilot." This is a factual account of the first nun to be granted a pilot's licence.

8.00—Channel 4: It's Sir Lancelot to the rescue after Queen Guinevere is kidnapped.

Channel 5: Danny Thomas is touched when fellow performers hear about his broken ankle. They all want to pitch in and help.

8.30—Channel 4: Stanley remembers a practical joke he once played and his conscience acts up.

Channel 5: Baritone Thomas L. Thomas is heard on the Firestone Concert program.

9.00—Channels 11 and 12: In the I Love Lucy comedy Little Ricky learns to play the drums.

9.30—Channel 4: Robert Montgomery presents Alexis Smith in "September Affair." A concert pianist falls in love with a married man.

Channel 5: Lawrence Welk debuts with his second weekly program Called Top Tunes it will feature the latest pop songs and young entertainers from all over the U.S.

10.45—Channel 5: Movie: The Marx Brothers in their famous show (circa 1935), "A Night at the Opera."

TUESDAY

7.30—Channel 5: Round comic Jonathan Winters does a take off on Person to Person.

Channel 4: Cheyenne loses his heart to a St. Louis schoolteacher. Later he discovers she is the innocent pawn for some gamblers. This lasts an hour.

8.30—Channel 11: The much-talked-about new comedy, "The Brothers." Harvey and Gilmore dream up a way to make a financial killing.

9.00—Channel 4: U.S. Politics: President Eisenhower.

9.30—Channel 4: Aluminum Hour presents Natalie Wood in "Carnival." Romance in a cheap carnival is threatened by an unexplained theft.

Channel 11: Red Skelton gets Corinne Calvet to help him out in A Clem Kadiddlehoper skit.

10.30—Channel 4: Bert Parks returns to the home screens with his Break the Bank quiz.

10.45 — Channel 5: Movie: Spencer Tracy and Deborah Kerr in "Edward My Son."

WEDNESDAY

6.00 — Channel 5: Boxing: Spider Webb tackles Charlie Cotton in a 10-round middleweight contest at Chicago. Webb, victor over Rory Calhoun, is rated No. 7 in his division. Cotton fights unrated.

7.30—Channel 13: Hockey kickoff. Game time, 8.00, between New Westminster Royals and Seattle Americans.

9.00—Channel 4: Kraft Theatre presents "Murder of a Sand Flee," about U.S. Marine training and discipline at the Parris Island boot camp.

10.00 — Channel 5: Barbara Stanwyck and Jeff Morrow are seen in Ford Theatre's "Sudden Silence." The father of a condemned man threatens revenge on the sheriff involved.

10.45 — Channel 5: Movie: Greer Garson in the moving "Random Harvest."

STARS THURSDAY — Jack Palance will be seen in TV's new 90-minute drama series, Playhouse 90, at 9.30 p.m., Thursday, Channel 11. "Requiem of a Heavyweight" will also star Keenan Wynn, Kim Hunter and Max Baer.

THURSDAY

8.30 — Channels 11 and 12: Climax stars John Forsythe, Eva Gabor and Arnold Moss in "Journey Into Fear.' An American engineer tries to elude those who would murder him.

9.00—Channel 5: George Brent stars in Wire Service's hour-long "Campaign Train." A presidential candidate receives letters threatening his life.

9.30—Channel 4: Tennessee Ernie Ford hosts restaurateur Prince Mike Romanoff and mimic Reginald Gardiner.

Channel 11: Playhouse 90 offers "Requiem for a Heavyweight," starring Jack Palance, Keenan Wynn, Kim Hunter, Max Baer and Maxie Rosenbloom. An unscrupulous fight manager is backed by his loyal pug. A woman tries to help the boxer.

FRIDAY

6.00 — Channel 4: Boxing: Rory Calhoun, smarting from his unexpected defeat at the hands of Spider Webb, meets Englishman John L. Sullivan in a 10-round engagement at Cleveland. Calhoun is rated 6th among the middleweights. Sullivan is unrated.

8.30—Channel 4: Walter Winchell hosts comedienne Martha Raye, singer Don Cherry and Miss America of 1955, Sharon Kay Ritchie.

9.00—Channel 2: Graphic returns to take viewers on a trip to Winnipeg for a glimpse at the harvest festival.

10.00 — Channel 5: Ray Anthony and his orchestra make their debut in an hour-long musical-variety show live from Hollywood.

YOU CAN FINISH HIGH SCHOOL AT HOME
As fast as you can do the work. If you are between the ages of 16 and 60 and have left school write for free sample lesson and 55-page high school book.
AMERICAN SCHOOL—Dept. VF-3
6381 Hollywood Blvd.
Hollywood 28, Calif. Ph. Alma 1708
Name .....
Address .....
City ..... State

DON MEE CHOP SUEY
In the Heart of Chinatown
538 FISGARD
(Upstairs)
Try Our Famous Combination Dinner
We prepare orders to take out!
Open Daily 5 p.m. to 2.30 a.m.
Sunday 5 p.m. to 1 a.m.
Phone 3-1022

DID YOU KNOW?

That Ward's will give you a free lesson on the piano accordion and that you may use an instrument for 12 weeks free of charge on our Studio Teaching Plan.
Enquire Now
Phone 2-8146
WARD'S
MUSIC LTD.
1320 BROAD STREET
PHONE 2-8146

This advertisement is not published or displayed by the Liquor Control Board or by the Government of British Columbia.

Scientific Seed Storage Method

CHAMPAIGN, Ill. (UP) — Want to save your vegetable or flower seed to plant next year?

A University of Illinois floriculturist, G. M. Fosler, recommends storing the seed in an air-tight jar, with a two-inch layer of anhydrous calcium chloride on the botton, separated from the seed with a loose-fitting disc of heavy wrapping paper.

The seed should be stored at temperatures between 35 and 50 degrees. The calcium chloride takes up the moisture.

America's misnamed easte.n hemlock, unlike the Old World hemlock, whose juices killed Socrates, is poisonous to neither man nor beast, says the National Geographic Society.

ROCK WOOL INSULATION
WESTROC INDUSTRIES LIMITED
VANCOUVER, EDMONTON, CALGARY, MOOSE JAW, WINNIPEG

NEWSPAPER ADVERTISING STIMULATES BUYING

BEASTALL ADVISES

Your Clay or Sand Basic Soil Is Convertible to Black Loam

By JACK BEASTALL

Most gardeners seem to have a problem soil; a soil which is not entirely to their liking. Possibly it is a sandy soil that can be worked at any time during winter and spring, but dries out so much in summer it will hardly support plant growth.

Or it may be a heavy soil, too wet to work over winter, cold and late in the spring, and turning to a veritable slab of concrete after a few weeks of dry weather.

Jack

One thing for which we can be truly thankful this Thanksgiving weekend is that we can make the soil to suit ourselves. It can be a problem soil or a perfect soil, as we decree.

The easily-worked black loam all gardeners would prefer to have is a manufactured article. The sand and the clay are basic materials, and the other material which turns these into a loam is decayed and decaying vegetation and animal waste.

This third ingredient is something which does not remain for long in the garden because it is used to form the tissues of the plants we grow. Unless we put it there, and constantly replenish it, the soil reverts to the base materials.

SOIL INTO ROOTS

A good illustration is the small rooted cutting we place in a pot of well mixed soil. After a few months we have a pot full of roots and a few grains of sand. The black loam has been converted into roots and top growth.

The time to make new soil is during winter when the garden is dormant, the time when most soils are forgotten instead of being built up.

A cover crop or a green manure crop can work wonders. The abundance of waste vegetation can be converted into humus which is the ingredient needed by both sandy and heavy soils.

A small amount of clay and quantities of manure and composted vegetation makes loam out of sand. A small amount of coarse sand and quantities of manure and composted vegetation makes loam out of clay.

Leave the digging of a sandy soil until spring, spreading the manure and compost over the surface during winter as it becomes available.

Dig a clay soil in the fall, throwing it into high ridges to expose a large surface to wind and frost and increase the drainage. Dress it with lime in February, spread manure and compost in March, and incorporate it with a rotary tiller or a digging fork.

To be a paying proposition, a factory must produce all the year. Our gardens, which produce plants for part of the year, must produce soil during the rest of the year or our problem soil will always remain a problem.

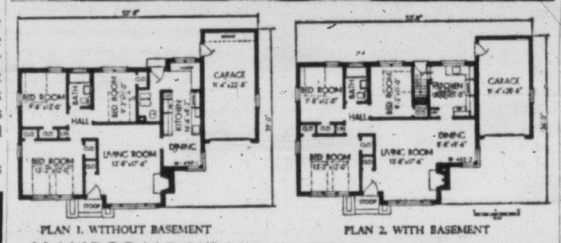

PLAN 1. WITHOUT BASEMENT — PLAN 2. WITH BASEMENT

HANDSOME HOME IN BRICK AND WOOD

If brick construction attracts you, here's a home to consider. The ranch-style layout has three airy bedrooms, ample closet space and spacious living area. Another appealing feature is the convenient entry and guest closet. Blueprints are available from The Loder Co. Ltd., Revillon Bldg., Edmonton.

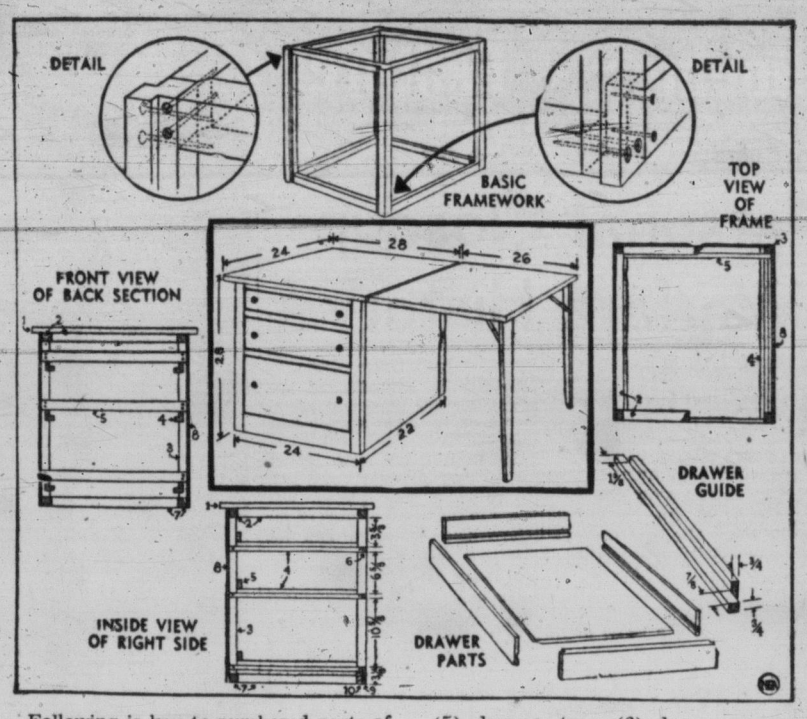

Following is key to numbered parts of "build-it-yourself" drop-leaf sewing cabinet: (1) top, (2) top framework, (3) corner posts, (4) drawer guides, (5) drawer stops, (6) drawer spaces, (7) bottom framework, (8) plywood panels, (9) bottom front piece, (10) brace.

Here Is a Power Tool Project Sure to Win Wifely Approval

By MR. FIX

If the missus makes sarcastic remarks about the expensive power tools standing idle in your basement, here's a project that should turn her scorn to approbation.

It's a sewing cabinet with a drop leaf which provides extra work surface or space for a portable sewing machine. The drop leaf folds out of the way when not in use.

Strictly a power tool project, you can build it in a short time if you have a jointer and bench saw equipped with a dado cutter. With a basic framework mostly made of 2 x 2-inch lumber, and with plywood on top, sides, back and drop leaf, the unit will beautify your home whether painted or finished natural.

Hinged legs attached to the drop leaf are cut from 1 x 2-inch lumber tapered to one-inch width at lower ends.

DRAWER MATERIAL

The material you'll need to make the drawers is one-inch lumber for fronts, ½-inch lumber or plywood for sides and backs, and ¼-inch plywood for bottoms. Use your dado cutter to make ¼-inch grooves on the inside of each piece, about ½-inch from bottom edges. Drawer bottoms fit into the grooves.

The drawers are 3½, 6½ and 10½ inches high respectively, 20⅝ inches wide and 19⅝ inches deep. Spaces in the cabinet to receive the drawers are about ⅛-inch higher and wider to allow sufficient play for easy opening and closing.

In assembling the unit, use glue in addition to nails or screws at all joints. Drawers are assembled with 4-penny finishing nails, while 3-inch No. 10 wood screws are used at joints in the 2 x 2-inch framework.

Use 2-inch No. 6 screws to fasten drawer guides at the proper height on each side, and to attach drawer stops to rear corner posts. Drawer spacers at the front of the cabinet are fastened to ends of guides with 4-penny finishing nails.

USE CLEAT

Attach a small cleat made of one-inch lumber ⅞-inch wide and 2⅜ inches long to the inside of each front corner post beneath the lowest drawer guide. Secure the front kickplate to the cleats and to drawer guides with finishing nails.

The top is attached with 12 screws driven through the framework from underneath. Pre-drill and countersink all screw holes throughout the assembly.

GLUE AND BRADS

You'll use your jointer to cut notches, or rabbets as the trade calls them, in corner posts and drawer fronts, as indicated in the drawings above. Rabbets run the full length of corner posts and are ¼-inch deep by ¾-inch wide to receive plywood side and back panels. Attach the panels with glue and ¾-inch brads.

Mount the front leg of the drop leaf with a 1½-inch hinge and a folding card-table bracket set at a 45-degree angle. The rear leg must be made ¾-inch shorter than the front one and hinged in the same position on a block of one-inch lumber fastened to the underside of the drop leaf.

Shortening the rear leg enables it to clear the other when both legs are folded.

FIX-IT FORUM

Q—Some of our downspouts are round and smooth, while some newer ones are square and corrugated, or wrinkled. Why is it that seams and solder joints in the round ones occasionally develop leaks during the winter and the others do not?—J.H.

A—The newer downspouts are corrugated for a reason. When water is stopped up by debris in a downspout, it may freeze in winter and expand. Something's gotta give, and wrinkled metal will give without tearing. Better you should replace the old downspouts with new, modern ones.

Leaves turn red and gold in autumn when the roots of a plant or tree slow down the intake of water and minerals. Then green chlorophyll in the leaves ceases to be dominant.

• EASY OPERATION
• FITS ANY HOME
• SAFE FOR CHILDREN
• WON'T ROT or WARP
MORRISON Roly-Door
STEEL SECTIONAL DOORS
Douglas Building Supply Ltd.
2811 DOUGLAS ST.
Phone 5-1478

CANADA ROOF PRODUCTS LIMITED MANUFACTURERS
SIDING
JUST ARRIVED— A NEW SHIPMENT OF GLASSTEX SIDING
By Ace-Tex
TO OUR CLIENTS!
WE ARE MOVING TO LARGER SHOWROOMS AND OFFICES
1 Block East of Present Location . . . Now—
917 FORT ST.
ROOFING - WALL AND FLOOR TILES, ETC.
VICTORIA ROOFING AND INSULATION CO. LTD.
Distributors Ace-Tex, Canada Roof Products
917 FORT ST. 2-2331

Preparation Is Most Important To Handyman Repairing Gutter

If there are leaks in your home's roof drainage system, you are no doubt aware of them. Rain water which escapes through holes in the gutters instead of taking the downspout route may have made dirty streaks down the side of the house.

Or, it may have been blown in behind siding at the eaves and caused wet spots on inside walls, or dribbled through walls into the basement.

In districts where winters are severe, water dripping from gutter leaks turns to icicles during the cold months. Unable to support the added weight, gutter brackets may bend or break. The stress is likely to split the gutters at soldered seams and result in more leaks. You can nip this chain reaction in the bud by soldering that one little bitty leak now.

When you've found the hole, bare both sides of the metal with a piece of sandpaper. "Bare" means brightly shining, clean and free of rust. If care is not taken to make the metal gleam, solder will not hold.

DROP OR PATCH

Next, apply paste-type solder flux to the bare metal on both sides of the gutter. If the leak is very small, a drop of solder may stop it. If the hole is larger, it should be patched with a piece of the same metal the gutter is made of.

Cut the patch several inches larger than the hole and bend it to fit the contour of the gutter. Use sandpaper to clean and brighten both sides of the patch.

An operation called "tinning" is the next step.

Using a propane torch, heat the gutter around the hole just enough to melt wire solder. In contact with the hot metal, solder should "flow" out in a thin, smooth layer over the surface surrounding the hole. Use the same technique to "tin" the underside of the patch.

Now, place the patch over the hole. Holding a strip of wire solder in your left hand and torch in your right, add more solder around the edges of the patch. When this is done, heat the gutter from below. Gutter and patch will "sweat" together.

SEAMS AND JOINTS

Often leaks occur at seams of gutters and at joints with downspouts. Take a few minutes to resolder them. Wire brush or sandpaper the spots, apply flux, then melt solder into the joints.

To mend a seam which has come apart completely, it's necessary to take the gutter off the house. Melt old solder off the two connecting gutter sections, sand them bright and clean on both sides.

Since the two will overlap about two inches, flux and "tin" the outside of the top section and the inside of the bottom one where they will meet. Remember that the overlap should face the direction of water flow.

After tinning, temporarily lock the two sections together with C-clamps for final soldering. Add more solder to the inside of the joint and heat from below to "sweat" the sections together.

A last word of caution: when working on your roof's drainage system, don't rest ladder against the gutters. The stress might damage their supporting brackets.

Desert pocket mice can live without drinking water. Their long acclimation to the desert enables them to produce sufficient water through chemical changes of starch in their digestive tracts.

WEEK'S WORK

By JACK BEASTALL

Set out plants of Primula polyanthus, wallflower, forget-me-not, aubrietia and others for spring display. If used in conjunction with bulbs, plant bulbs last.

Remove faded heads of fall flowering perennials. Do not allow asters (Michaelmas daisies) to seed.

Tuberous begonias with yellowing foliage may now be placed together in a light frost free place to finish maturing.

Broad-leaved evergreens may be increased by cuttings about nine inches long in a north cold frame for the winter. Box, laurel, aucuba and choisya (Mexican orange) may be thus treated.

Zonal geraniums in pots indoors need less water.

Cuttings of black currants and gooseberries may be inserted in open vegetable border.

Carrots will stand light frost in ground.

Plant out August sown onions.

Dig late potatoes. Dry quickly before storing.

Check all stored fruit frequently.

Rhubarb may be dug, divided and replanted now.

Coniferous evergreens and broad-leaved evergreens may be moved or planted now with root balls as intact as possible.

Ailing house plants may be revived if you put a few egg shells into a quart of water, let the mixture stand for a day, then pour it over the plants.

reach of the drying effect of the

QUIZZING THE GARDENER

Spring or Fall Planting Suits the Poppy Anemone

BY JACK BEASTALL

Q.—Should the dried corms of anemone be planted in spring or fall?

A.—Anemone coronaria (the poppy anemone) corms may be planted in fall for spring flowering or in spring for summer and fall flowers. A sandy soil, enriched with bonemeal and humus, is ideal.

Q.—Are rhododendrons and azaleas suitable for planting in a narrow bed in front of the house?

A.—Yes, if a few basic requirements are met, (1) large leaved rhododendrons need more shade than the smaller leaved species, (2) a lime free soil must be created by the addition of rotted oak leaves or peat moss, (3) abundant moisture must be supplied during spring, summer and fall, (4) the border must be sufficiently wide for the plants to be set at least two feet from the foundation wall in order to be clear of any lime action from the building material, and also to be beyond foundation. Since azaleas belong in the genus rhododendron, they have the same needs.

NOW! LOWER FUEL COST THAN EVER BEFORE POSSIBLE!
ENJOY NEW comfort NEW convenience NEW economy with a
WILLIAMS OIL-O-MATIC
WINTER AIR CONDITIONER
Featuring THE SENSATIONAL NEW Model R160 LOW PRESSURE BURNER
Budget Terms Available
Phone Now for Free Estimate
WE HAVE A NEW OIL-O-MATIC FOR YOU • COMPLETE UNITS • OIL BURNERS FOR HOMES OF EVERY SIZE! FOR EVERY TYPE OF HEATING!
W. R. MENZIES & CO. LTD.
SINCE 1909
911 FORT ST. PHONE 3-1112
Plumbing Heating and Appliance Centre

SAVE YOUR TREES!
PRUNING, SPRAYING, ETC.
COMPLETE SCIENTIFIC TREE AND SPRAY SERVICE
Beautify your grounds NOW! It's the ideal time to remove dead limbs from trees and frost damaged sections. Call us for prompt spray service or removal of trees.

Large Shade and Ornamental Trees Must Have Skilled Attention
Get the most from your garden by giving your trees the careful treatment they deserve to keep them healthy and beautiful. Call on us for attention to:
• Shade Trees • Chain Saw Operation
• Fruit Trees • Trees Felled (insured)
• Ornamental Trees • Fertilizing
• Chemical Control of Brush, Grass, Weeds on Right of Way, Ditches, etc.
BUILDINGS OF ALL TYPES WHITEWASHED
ATTENTION INDUSTRIAL AREAS
ELIMINATE THE DANGER OF FIRE
Grasses or brush around your plant can be a definite fire hazard, grass or brush can be controlled during winter months. Out of town inquiries invited.
PROMPT AND EXPERT SERVICE ASSURED
ASK FOR ESTIMATES
CHARLES A. COWIE
TREE SURGEON
1020 BELMONT PHONES: 2-1676; Eves., 3-1668

City's New Asphalt Plant Now in Production

City-Construction Company Ltd., a firm of asphalt paving specialists established in Vancouver and throughout British Columbia, has for the past three years operated mobile paving plants at various points on Vancouver Island.

Now, a steady increase in the use of blacktop, and in the volume of Island paving being handled by City Construction, has resulted in the opening in Victoria of a $60,000 asphalt manufacturing plant.

Located at 190 Songhee Road, this new plant is now in operation, producing bituminous and asphalt mixes for use here and elsewhere on Vancouver Island. Plant equipment has a capacity of approximately 60 tons of asphalt per hour.

The Victoria branch of City Construction Company employs Island residents, and all materials used in production are being obtained locally, with the exception of asphalt, which is being supplied from Vancouver.

Manager of the new plant is Kenneth L. Thomson, formerly with the Department of Transport at Patricia Bay and Prince George, B.C. A native of Brentwood, Mr. Thomson is married and the father of three children. He is a veteran of six years in the R.C.A.F., during World War II, and was awarded the British Empire Medal for outstanding work in airport maintenance.

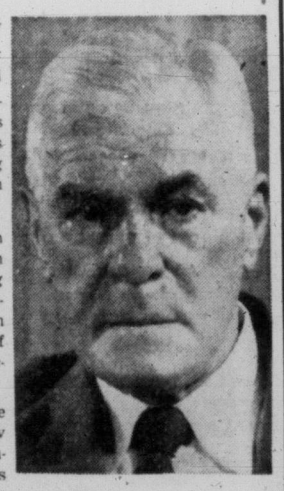
Mr. W. C. Davis, President of City Construction Company Limited, Sees a Bright Future for His Firm's Victoria Plant

ALUMINUM STORM AND SCREEN DOORS
Add Beauty and Comfort to Your Home
Aluminum Awning Co.
919 FORT ST. TEL. 3-5010

LOOK
Just arrived, several thousand beautiful and hardy
EVERGREENS
dwarf, medium and tall
All Priced To Sell Quickly
Also ready to be dug for you are many flowering shrubs
Japanese Azaleas at 50¢
Dwarf Red Berberis at 55¢ up
Heathers from 50¢ up
Wallflowers, Forget-me-nots, Winter Stocks; also Chrysanthemums in bloom, etc., etc.
See these bargains and receive one Spanish Broom Plant free with every purchase of five dollars
THE SHRUBBERY
757 FORT ST. 3-5915
CEDAR HILL NURSERY
1551 CEDAR HILL CROSSROAD. 7-2658
(Half block west off Shelbourne)
Offer Good for One Week Only
(Delivery 35¢ extra)
Nursery open daily from 10 till dark

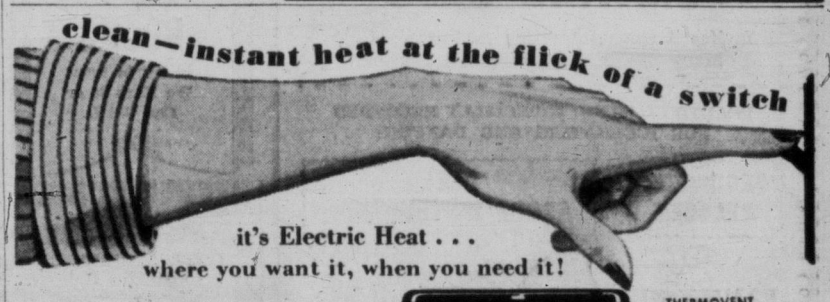

it's Electric Heat . . . where you want it, when you need it!
If you're building a home, or if your present heating system is unsatisfactory, or if you just need additional comfort in one or two rooms . . . ask Century Sales about Electric Heating. It's so simple, so clean, so convenient!
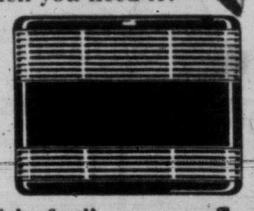
THERMOVENT A simple, efficient convection heater . . . warms large areas at very low cost.
THERMOTUBE The lowest-priced automatic heating system on the market.
"If it's Electric Heating, ask Century Sales first"
CENTURY SALES LTD.
716 Cambie Street, Vancouver. TA 8454
1029 Douglas St., Victoria. 3-5151
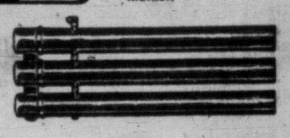

Lively Personal Closeup Of Air Warfare History

Reviewed by Derek Lukin Johnston.

THE CENTRAL BLUE, by Marshal of the Royal Air Force Sir John Slessor, GBE, DSO. Cassell.

Early in 1915, a bare three years after a chief of the Imperial General Staff had remarked that aviation was a "useless and expensive fad," Sir John Slessor joined the British Army's Royal Flying Corps as an 18-year-old cadet. In October of that year he made the first recorded intercept of enemy aircraft over Britain, spotting a Zeppelin from his 100-mile-an-hour Daimler biplane.

His attack was frustrated because the Zeppelin commander (whom Slessor met ten years later) could easily make his vessel outclimb the British fighter.

Forty years later Sir John Slessor retired as a Marshal of the RAF, after a term as Chief of the Air Staff, in command of a force which included hundreds of pilots to whom jet flight at 700 m.p.h. had become a commonplace. It is disconcerting to be reminded that virtually the whole history of military aviation has taken place in a short lifetime.

"It is an abiding interest," writes the author, "to have started as a young pilot, flying much the same sort of aeroplane as that in which M. Bleriot flew the Channel, and have finished at the end of a second World War in command of hundreds of great aircraft with a capacity beyond the wildest dreams of the young men of 1915."

The reader is soon brought to share this "abiding interest" for Sir John Slessor writes easily and with a sense of humor.

His book is a pleasant contrast to so many pompous military, naval and air biographies and memoirs which consist largely, as Philip Guedalla wrote a generation ago, of "a flow of highly technical apologetics with an accompaniment of admirable maps and uncharitable reflections on the author's colleagues."

Sir John Slessor avoids these pitfalls. He has that rare ability to describe the technical problems of his profession in terms easily understood by the layman.

His reports of differences of opinion with other high authorities always include a full statement of the opposing view. As a result one feels that the author is less concerned to win a debate than to get objectively at the facts.

Even in his disputes with U.S. Fleet Admiral King, who—the facts are notorious — devoted time, better employed against the Axis, in private wars with the U.S. Army and all three British services, the author strives to achieve a balanced view.

KING'S COSTLY ERROR

It will certainly be of interest to alumni of the RCN and the RCAF to learn that, at the peak of the U-boat campaign in the critical months of March and April, 1943, when dozens of convoyed ships and escorts were being sunk in the central Atlantic Gap through lack of air cover, Admiral King was holding numerous squadrons of Very Long Range aircraft in excess of requirements on the Eastern American seaboard.

There is so much good reading in this book that a review can mention only a small proportion of the important events in which Sir John Slessor took part.

As head of the plans branch of the RAF Air Staff from 1937 to 1940, Sir John Slessor was close to the nerve centres of the Norwegian campaign and the Battle of France.

CHARGE DISPROVED

He disposes of the charge that the RAF mistakenly bombed the Ruhr instead of advanced German communications in May and June, 1940, by revealing (a) the appalling shortage of aircraft, and (b) the actual instructions for the Ruhr bombardment given by the Chief of the Imperial General Staff, General Ironside.

Sir John admits errors by the RAF, but points out that World War II was the first true air war—World War I had seen little more than duels between the Billy Bishops and the von Richthofens—and that the success of the great bomber raids and precision attacks grew out of trial and error.

A top post in Bomber Command, succeeded by the commander-in-chief of Coastal Command and later of the RAF in the Mediterranean, interspersed with several missions to Washington, have provided the author with a wealth of material of which he has made good use.

A tragic episode is recalled by the story of the futile and costly efforts of Slessor's command in August, 1944, to assist the Warsaw uprising from Italian airfields 800 miles away, contrasted with the shocking refusal of the Russians to send airborne supplies from bases within sound of the Warsaw gunfire.

An excellent book.

IN THE EYE OF THE BEHOLDER

As the small girl eyes the large sculptured figures, does she see the beauty the artist visualized?

BOOK TALK — By JAMES SCOTT

Good First Novel Not Prize Calibre

Within a week four novels from Canadian writers have crossed this desk—three of them from seasoned pens, the fourth a first novel from a hitherto unknown writer.

This, of course, is the fall season, that time of year when scores and scores of books are published with an eye on the Christmas trade. Just the same, four Canadian novels in one week is something of an event and it ought to show something about the state of Canadian fiction too.

Scott

The thing which strikes me at this point is merely geography because I have not yet read all four books. Geographically this is how it shapes up: Ethel Wilson's **Love and Salt Water** a product of the West Coast; Edward McCourt's **The Wooden Sword**, from Saskatchewan; Glady Taylor's **Pine Roots**, from Manitoba; and Thomas Raddall's **The Wings of Night**, from the Maritimes. Now add to this the fact that so far this fall four additional novels have been published in French in the province of Quebec and what we have is one great big glaring hole which is the province of Ontario.

What; Toronto Not an Inspiration?

There is something strange here because Toronto is the publishing centre of Canada. In most countries, where the publishers are there too are the writers; but this certainly is not so in Canada. It did not take the products of the past week to bring that home to me. I have known it for a long time but these four books seem to point up the unusual situation.

It is interesting to speculate on why this might be. Perhaps it really is true what they say about Toronto and the atmosphere there is such that few sensitive souls could ever survive it. Or maybe the writing spirit in Canada is not yet cohesive enough to make it possible for writers to congregate in one place. Or again it may be that writing in this big sprawling country of ours derives from its own particular region and thrives best that way.

The latter is perhaps the most likely answer. Certainly a great chunk of the fiction this land produces springs directly from the region where the author lives.

A case in point is Gladys Taylor's first novel, **Pine Roots**. This is a story about the settlement of a wooded valley in Northern Manitoba. Mrs. Taylor's own parents and grandparents lived in this valley and undoubtedly much of the impressive authenticity of the detail of the book comes from this fact. It is equally sure, too, that the reason this book was ever written was that for the author those particular pioneer struggles were intensely meaningful.

SURFACE TREATMENT

It is too bad that this intensity of feeling is not transmitted by the book. **Pine Roots** is readable enough, and a good enough story in a conventional sense, but it does not begin to exploit the material which the author had at hand.

Instead of scratching below the surface for the human motivations, Mrs. Taylor is content to let the flow of events make up the major portion of the tale. Sure things happen, but it is why they happen which is the novelist's major business.

IS THIS BEST?

Just the same, **Pine Roots** shows considerable competence for a first novel. It deserved to be published as such, but for the life of me I can't see why it won the Ryerson Press All Canada Fiction Award. If this is the best in all Canada this season, I'm a tender leaf of lettuce.

Tom Raddall's **The Wings of Night** is a far, far better book. There was a time when Tom had certain tricks of writing which irritated me because they were stilted and forced. I couldn't find one of them in this last book; they're all gone and a good thing, too.

The result is a very polished yarn about a lad who comes back to his crumbling native town. As is true in the Maritimes, there are many old settlements which have settled deep into decay.

This is a book about one such place and how it affects a native son who had sought to escape from it but made the mistake of returning for a vacation, only to be caught up in the town and its life all over again.

Once more we have a story which has grown right out of the author's own environment, but this time it is done by a man who long since proved he could tell a fine tale and who now shows he has learned the fine points as well. This is a good book.

Wasted Skill

THE SOLDIER ROOM, by Ann Chamberlain, McClelland & Stewart, Toronto, 227 Pages, $3.50.

"The Soldier Room" by Anne Chamberlain is a second novel by an author who won a lot of acclaim for her first novel, "The Tall Dark Man". One reviewer described her as a brilliant newcomer.

The "Soldier Room" sustains the author's reputation as a talented writer. She creates half a dozen really interesting characters. The dialogue is natural and the story runs smoothly.

However so little out of the ordinary happens that the book fails to make any great impression. To be brief the subject matter doesn't live up to the writer's skill.

LIBRARY LEADERS AND BEST SELLERS

(Compiled by Publishers' Weekly)

(Compiled by Publishers' Weekly)

FICTION

DON'T GO NEAR THE WATER—William Brinkley.

A CERTAIN SMILE — Francoise Sagan.

THE LAST HURRAH—Edwin O'Connor.

THE MANDARINS — Simone de Beauvoir.

A THING OF BEAUTY—A. J. Cronin.

NON-FICTION

EISENHOWER: THE INSIDE STORY—Robert J. Donovan.

ARTHRITIS AND COMMON SENSE—Dan Dale Alexander.

PROFILES IN COURAGE — John F. Kennedy.

ROOSEVELT: THE LION and THE FOX—James McGregor Burns.

GUESTWARD HO! — Barbara Hooton and Patrick Dennis.

LOVE OR PERISH — Smiley Blanton.

THE MIND GOES FORTH—Harry and Bonaro Overstreet.

ART IN REVIEW — By ROBERT H. SAVERY

Case of the Elusive Beauty; Mainly a Question of Emotion

This is the second of a new series of articles on various aspects of the graphic arts. Robert H. Savery, the author, a resident of Victoria, is a well-known illustrator and author of articles for such publications as Rod and Gun, Montreal; Western Homes, Vancouver; and Popular Gardener in the United States. At present he is completing a series of heraldic shields of the Anglican diocese of all Canada. These are to be permanently housed in St. John's Memorial Hall, Balmoral Road.

My late lamented aunt fixed me with a bleak stare through her delicately balanced glasses. "Robert, do you call that art?" she observed. "To me it has no beauty."

We were looking at a fairly large painting which on a sandy cream ground had three curved vertical strokes terminating in several waving, writhing, beautifully expressed brush strokes, simply drawn by a master hand. The title, "Palms in the Wind."

The good lady's judgment was not uncommon, in fact, might be termed a popular reaction of the lay public toward contemporary art.

What is Art? A difficult question for seldom are two answers the same, nor for that matter, do any pair of eyes evaluate a work of art in exactly the same way. To some art is an emotional response to color and form, therefore, once this emotional response is formed, the machine shops, city slums, back streets or wide deserts become an absorbing subject with which the artist can express his feeling.

The writer would term art as a human activity which has as its end the production of the beautiful. Although art must not be considered to always deal with what is prima facie beautiful; an object of apparent ugliness may have beauty if viewed from the standpoint of the emotion which inspired its representation for only in that emotion does its beauty lie.

AN ABSTRACTION

What is beauty then? A well seasoned question indeed and one to which we can find answers in imposing dimensions, glowing descriptions and confusing accounts on the kind and nature of beauty as men have seen it through the ages.

A multitude of inquisitions will but show that beauty is the inspiration and driving force behind art and also its undoing unless it excites a strong emotional condition.

In regard to the object, the resulting work of art is lifeless no matter how brilliant its technique if beauty is not present through emotion engendered.

FINE BALANCE

Does the beautiful conform always to a fixed axiom? How comfortable if it did.

However, beauty has a strangeness in proportions often intangible to the casual observer. These proportions in a picture are delicately balanced more by felicity than by rule and are subject to wide interpretation by each era so that achievements in art wobble backwards and forwards, like the Chinese dwarf, at the dictates of time and fashion, through all of which the mind of man is ever searching for the ideal of beauty—in line, in form, balance, rhythm or sensitive expression in color.

Beauty in art may well be termed that which portrays characteristics or individual expressiveness of a sense-perception or imagination, always subject to the conditions of general or abstract expressiveness of the medium.

THE STAMP CORNER

By REG NAIRNE

The special U.S. postcard issued for "Fipex" (Fifth International Philatelic Exhibition) held in New York last spring has a triangular stamp impressed in red which is overprinted in dark blue with the name of the exhibition and the date. A collector who purchased one of these cards at the exhibition P.O. was delighted to find that this wording had been somehow omitted from his specimen.

No more turned up at the show, but a little later another collector got a card from one of the big N.Y. auctioneers, with a printed advertisement on the back, which also showed the same error.

Since then eight more have come to light, including four unused specimens which were found in the auctioneer's stock after the error was reported.

These 10 cards seem to be all that exist, and they are now selling to collectors at around $100 apiece. So they are worth looking for. There is just a chance that a few more will be found, for originally they were printed in sheets of 100; so there must have been that many errors to start with, at least. (The error would be caused by the sheet running through the press while the blue roller was in the idling position, of course.)

★ ★ ★

The new Canadian stamp which appeared on the 9th in connection with National Fire Prevention Week shows the design of a tiny cottage being engulfed by flames which are of almost atomic proportions.

To tell the truth, if the picture bore the caption "Giant West Coast Seaweed," followed by its scientific name, many topical collectors would add the stamp to their collection of Marine Biology without being any the wiser.

The new 20c green "Pulp and Paper" stamp has now appeared with the "G" overprint, denoting official use.

Hobby Shelf

Brief Reports on select new books of interest to home craftsmen, hobbyists and collectors. Selected by Clark Kinnaird.

SIAMESE CAT BOOK, by Vera M. Nelson (All-Pets Books, 136 pages: $2.50). Admirable writeup of the Asiatic aristocrats of the feline world plus a special chapter on genetics by A. C. Jude. The latter sets forth principles that rule the improvement of any kind of stock, including the human—but given the least attention, it seems, by the latter.

Water Skiing for All, by Walter N. Prince (Greenberg, 205 pages: $3.50). There should be a wide circle of readers for Mr. Prince's comprehensive manual. Its sections on enjoyment of the sport in safety should be helpful particularly.

AT THE VICTORIA PUBLIC LIBRARY

"The New World-Wide Postage Stamp Catalog."

"This Is the Beagle," by G. D. Whitney.

"Home Improvement Ideas," by Louis Hochman.

"Dress Smartly," by M. G. Ryan.

"Contemporary Design in Woodwork," by S. H. Glenister.

"Paper Magic: The Art of Paper Folding," by Ned Williams.

"The Complete Book of Needlecraft," by I. R. Duncan.

Royal Astronomical Society of Canada
POPULAR LECTURE SERIES
Starts Wed., Oct. 10
8.00 p.m.
Victoria College Auditorium
Speaker: MR. ARGYLE
Subject: "The Launching and Use of the Artificial Satellite, or Man-Made Moon, for the International Geophysical Year."
Everyone is welcome to attend this and remaining lectures.
For further information 9-3232

THANKSGIVING SPECIAL
For a holiday treat enjoy a complete
THANKSGIVING DINNER
at the Dominion Hotel Restaurant
775 Yates Street

Victoria Musical Art Society
Opening of 26th Season
EMPRESS HOTEL
Tuesday, October 16th at 8.30 o'clock
PROGRAM
Tuesday, October 16th, 1956, at 8.30 p.m.
THE CASSENTI PLAYERS
Tuesday, November 20th, at 8.30 p.m.
MARGARET ABBOTT, Soprano
DEREK MacDERMOT, Baritone
Saturday, December 15th, 3 to 5 p.m.
"CAROL TEA"—with Musical Program
Tuesday, January 8th, 1957, at 8.30 p.m.
ROBIN WOOD, Pianist
Tuesday, February 19th, at 8.30 p.m.
MARY EVENS, Cellist
LLOYD POWELL, Pianist
Tuesday, March 19th, at 8.30 p.m.
ANNUAL TALENTED STUDENTS' RECITAL
Season Tickets for 5 Concerts — $4.00, or Single Ticket — $1.50
Students — $1.00 (or by Student Membership Card)
Box Office . . Eaton's Music Centre
October 11th, 12th and 13th
or at the Hotel, Evening of Concert

FIGURE SKATING
NOW IN SESSION
THE VICTORIA FIGURE SKATING CLUB
Invites Anyone Interested to Participate in Many Hours of Dancing and Skating
BEAUTIFUL MUSIC ESPECIALLY RECORDED FOR ICE-SKATING AND DANCING
BEGINNERS WELCOME
FREE GROUP INSTRUCTION
CARNIVAL
FAMILY SESSIONS — GUEST NIGHTS
MASQUERADE PARTY
And Other Events
Skating Schedule — Age
JUNIORS
Sat. 11-1 p.m. — 11
Sun. 11-1 p.m. — 11
INTERMEDIATES
Sat. 5-7 p.m. — 11-16
Sun. 5-7 p.m. — 11-16
SENIORS
Sat. 5-7 p.m. — 16
Sun. 5-7 p.m. — 16
Wed. 8-10 p.m. — 16
FEES
Junior $12.00
Intermediate $15.00
Senior $20.00
GENERAL
Wed. 3.30-5.30 p.m.
Applications: HOCKING & FORBES 759 YATES STREET

WHEN IT'S BOOKS
If It's in Print We Have It or Can Get It.
HEBDEN-QUANCE BOOKS
GOVT. AT JOHNSON
PHONE 3-1914

MORRISON USED CAR?
CHEVROLET - OLDSMOBILE
Yates at Quadra

GYMNASTIC DISPLAY
by
SOFIA GIRLS OF SWEDEN
Saturday, October 13, at 8.15 p.m
At Central Junior High School
Tickets at Hudson's Bay Company

George Thomas, M.P.
TUESDAY, OCT. 9
This British M.P., representing Cardiff since 1945, will give an address on Christianity and Politics at
FRIENDS MEETING HOUSE,
1831 Fern St., at 8 p.m.
All will be welcome.
A luncheon to meet him is arranged for 12.30 p.m. Limited tickets at $1.50 available at McEwen's Restaurant, Douglas St.

BRENTA LODGE
BRENTWOOD BAY, B.C.
VICTORIA'S LEADING RESORT
Recommended by A.A.A. and Duncan Hines
Enjoy a meal in our beautiful Marine View Dining Room or spend a glorious holiday with us.
Rates with, or without, meals.
Phone Keating 157

A NEW NOVEL BY
ETHEL WILSON
LOVE AND SALT WATER
The finest novel to date by an internationally famous writer. This story of the delightful Miss Cuppy and the sea will remind readers of Hughes' classic A High Wind in Jamaica
AT YOUR BOOKSELLERS $2.75
Other books by Ethel Wilson,
Hetty Dorval $1.00 Swamp Angel $2.50
The Equations of Love $2.50
MACMILLAN OF CANADA

OAK BAY BEACH HOTEL
Following our special Thanksgiving Dinner, Monday, October 8, Miss Mary Munn, pianist, John Dunbar, baritone, and Richard Proudman, accompanist, will give a concert in the lounge.
Reservations 3-1137

Elks Annual Ball — Everyone Welcome
Plan now for an evening's fun and entertainment. Plan to attend the Annual Ball sponsored by the Victoria Elks Lodge No. 2, to be held Friday, October 19th at the Sirocco Supper Club. Dance to Stan Cross' Orchestra from 9 to 2; enjoy Gerry Gosley's Floor Show, and get in the running for the door prize. Tickets are available from any Elks member, or at the Elks Home, 732 Cormorant Street. Look forward to a wonderful evening. Make plans now to attend the Annual Ball sponsored by the Victoria Elks Lodge No. 2, Friday, October 19th, at the Sirocco Supper Club.
All proceeds to the Save the Children Fund

EATON'S Will Obtain
ANY BOOK Mentioned on this Page
Phone 2-7141
or call at Book Department Main Floor

SHELBOURNE FISH AND CHIPS
NOW OPEN
UNDER NEW MANAGEMENT
By former owner of Menzies Fish and Chips
● Completely reorganized and equipped to serve you
● Dine in or take-out orders
● Fish and Chips are our specialty
PLEASE NOTE HOURS OF BUSINESS
Tuesday through Friday, 11 a.m.-2 p.m. and 4 p.m.-7 p.m.
Saturday, 11 a.m.-7 p.m. Sunday 4 p.m.-7 p.m.
Monday Closed
Phone 3-2827 Shelbourne at Hillside

ROYAL THEATRE, OCTOBER 24, 25
2 NIGHTS ONLY
Scotland's Top Entertainers
THE WHITE HEATHER
Variety Concert Party
All Scottish Cast
DIRECT FROM EDINBURGH AND GLASGOW

WILL STARR
Scotland's Ace Accordionist
JIMMY NEIL
A Breath o' Heather Scotland's Favorite Singing Comedian
IVY CAREY
Celebrated Scottish Soprano
GORDON MacKENZIE
Scottish Tenor — Radio and Recording Artist Formerly with the D'Oyly Carte Opera Co.
DENIS WOOLFORD
Popular Scottish Entertainer at the Piano

STANLEY BAXTER
Scotland's Newest Comedy Star
Send MAIL ORDERS NOW to Royal Theatre. Enclose stamped addressed envelope for return of Tickets.
PRICES, Including Tax—Main Floor, $2.50 and $2.00; First Balcony, $2.50—Second Balcony, $2.00 and $1.50.
Sponsored by the St. Andrew's Caledonia Society.

Museum Stuffiness on Way Out In 42-Nation Promotion Drive

By JANE BECKER
Canadian Press Staff Writer

MONTREAL (CP)—Museums in 42 countries launch an all-out bid to sweep away their stuffiness Monday with a week-long campaign that includes some of the latest promotion gimmicks.

Plans by which 140 galleries and museums in Canada hope to gain more visitors, more financial support and foster international understanding through historical exhibits were outlined here Friday at a meeting in Montreal's 250-year-old Chateau de Ramezay.

Museum directors and art lovers said they see a new museum era on the horizon but agreed that stuffiness must go.

BATTLE STUFFINESS

"Museums can't afford to be stuffy any longer," said Mrs. Alice Turnham of McGill University's Redpath Museum. "Activity, rather than entombment, is the aim today."

The idea of a week to promote museums was suggested by UNESCO officials. It is the first campaign of its type.

Some Canadian museums have already started primping and polishing in their quest for greater public recognition.

The Chateau de Ramezay has been dusted, catalogued, and brightened with several coats of paint.

McGill's McCord Museum of Canadian history, closed for 20 years because of lack of staff and space, is now open to a "limited number" of visitors and hopes to be open permanently as a research centre soon.

Indian Girl to Take Pauline Johnson Role

CHILLIWACK (CP) — Indian actors and actresses will play the leading roles in an hour-long radio play to be broadcast Wednesday over the CBC's Dominion network outlet CHWK here.

The play, "Scarlet Mantle" was written by Rene Lund of Chilliwack and is based on the life of Indian Princess Pauline Johnson. Lead role is played by Shirley Pettis, first Indian teacher to graduate from Vancouver Normal School, and now teaching at Mission.

Forrest Tucker says that it's happened again. Every time he has a part in a Technicolor film someone wants to put makeup on him. The rugged Irishman, now playing in "The Maverick," has just the right coloring in his face and looks the same in a color film as he does in person.

MOVIE WORLD

By ERSKINE JOHNSON
NEA Hollywood Correspondent

HOLLYWOOD (NEA) — Exclusively Yours: Now it's Gary Cooper—GARY COOPER?—taking a bubblebath in a movie. Yup! He gets scrubbed by six Japanese dolls

in a comedy scene for "Love in the Afternoon" . . . Tommy Noonan's writing a screenplay titled "How to Marry a Movie Star." The sequel, no doubt, will be "How to Stay Married to a Movie Star?" . . . It's together again, as everyone expected, for Dean Martin and Jerry Lewis in a Paramount film next year. The studio just assigned a budget number to an "Untitled Martin and Lewis story."

Dolores Del Rio is telling pals she'll probably marry again. The man in her life is her long-time beau, Lewis Riley . . . It's a year of marriage for Eddie Fisher and Debbie Reynolds. Already . . . Americans in Rome don't do what the Romans do these days—instead they make movies. Sixteen Hollywood-backed films will be shot beside the Tiber during the next eight months.

Robert Q. Lewis' idea of the perfect girl for Liberace—"she's shaped like a piano."

Rossano Brazzi told pals on the "Interlude" set that he understands Jean Simmons is all set to play the Mary Martin role opposite him in the film version of "South Pacific." Rodgers and Hammerstein will make the flicker this spring on a South Sea island with interiors slated for Hollywood. Brazzi auditioned his singing voice for R and H but believes the warbling will be dubbed in by another singer.

Sudden thought: Will the western, "The Halliday Brand," in which several Hallidays are killed, be advertised as "Death Takes a Halliday"?

There's nothing jittery about Elvis Presley's fan mail. Hit over 8,500 letters last week, topping all players at 20th Century-Fox . . .

TWO FOR THE SHOW

AA—Oscar Class A—Don't Miss BB—Worthwhile B—For a Rainy Afternoon C—To Put in Time

(OSCAR CLASS) "MOBY DICK" (Royal):—So moving is Warner's adaptation of Herman Melville's classic, "Moby Dick," with its understones of Shakespeare and its almost Biblical incantations, that it is likely to be several minutes after leaving the threatre that the average theatre-goer will be able to bring himself back to the normal world about him.

Such is its impact that "Moby Dick" may well emerge as the year's best picture. To mind come the names of only two that can match it in artistry . . . "The King and I" and "Richard III."

The triumph belongs to director John Huston, his hand-picked cast, and some of the most original and dynamic photography ever filmed. It is also, of course, as it must always be, a tribute to the wondrous pen of Herman Melville.

Peck

The plot needs no introduction to most readers. It is simply the fanatical search to the death for the great white whale, Moby Dick, by one man—one-legged Captain Ahab of the whaler Pequod.

Rarely has the camera captured such excitement as it does when Ahab and his men finally catch up to Moby Dick. The water boils as the whale bolts for the open sea, dragging the boats helplessly bobbing behind him. And when the prey finally turns in its fury upon the hunters it is as though judgment day has come, such is the carnage.

But "Moby Dick" is more than excitement. It goes deeper than that. There is the ever-present awareness of the sea and the men who sail it, of the age-old superstitions that fester in men's minds and hearts, an awareness of God, of His mercy and His wrath.

Heightening this feeling of living in another world is the color photography that is infiltrated with black and white so that each scene, whether it is on the high seas, in church or in the tavern, takes on a character of its own; such as when the pale green St. Elmo's Fire visits Ahab and the crew of the Pequod.

Richard Basehart, who chronicles the story, is excellent; as is Austrian Friedrich Ledebur, who plays Queequeg, the gigantic cannibal; Orson Welles as Father Mapple; Leo Genn as the Pequod's first mate, who contemplates mutiny, and Gregory Peck as Captain Ahab, the man who would defy God.

★ ★ ★

(A PLUS) "BUS STOP" (Odeon) — After 20th Century-Fox's "Bus Stop," a sparkling and queerly touching comedy, Marilyn Monroe must be considered among the best comediennes on the screen today.

Following her not too auspicious starts in such dramas as "Niagara" and "Don't Bother to Knock," Miss Monroe wiggled and bounced her way into comedies with resounding success. Her best were "How to Marry a Millionaire" and last year's "The Seven Year Itch."

Her critics say she is always Marilyn Monroe, and so she is. She still pouts, grimaces and imitates a Swiss movement. But, frankly, who cares. She's alive and different. She's the best thing for Hollywood since the late Jean Harlow, the blonde bombshell of the mid-1930s.

In "Bus Stop" Miss Monroe plays a singer in a run-down Phoenix night club. Her main ambition is to make enough scatch to get her to Hollywood. Then along comes unkissed cowboy Don Murray to compete in his first big-time rodeo. He hears Marilyn sing but in spite of it falls head over heels in love.

Marilyn

Marilyn will have none of it. But the cowboy will not be denied. He rustles her out of bed and drags her to the pre-rodeo parade. He also arranges for a marriage licence, a ring, a preacher and a bus ticket for two back to his lonely ranch. When she tries to sneak away he lassoes her and carries her off by force. Only a shellacking by bus driver Robert Bray and her confession that her status isn't that of a forest slows him down for awhile.

Theatre goers will get plenty of laughs and plenty of Marilyn.

Edmonton Players Deny Bingo Fraud

EDMONTON (CP) — Mary Pasek, her sister-in-law, Mrs. Lucille Pasek, and Ted Petryga, charged with conspiring to defraud at bingo sessions, emphatically denied the charge on Friday.

Following their testimony, the trial was adjourned to next Thursday when Frank Pasek, a fourth defendant, is expected to give evidence and complete the defence.

The four are charged with conspiracy to defraud and with defrauding the Norwood Branch of the Canadian Legion of a new car at a bingo Jan. 11 and attempting to defraud the Edmonton Lions Club of a $12,000 house and lot Jan. 18.

The Bell Telephone Laboratories are testing the tone of a clarinet as a possible replacement for the familiar ring of the telephone.

Edmonton Nurse's Book Now Movie

EDMONTON (CP)—The British-made movie version of Edmonton novelist Sheila MacKay Russell's The Lamp Is Heavy had its North American premiere Friday night in a small, southside Edmonton theatre.

The author, a former nurse now a sanitorium patient, after seeing the film said the J. A. Arthur Rank Corp. production follows the spirit of the book.

STUDENT DANCE TONITE
CLUB SIROCCO
Tickets 50c
Doors Open 7.30 p.m.
Music by courtesy CKDA House Party with Disc Jockey and MC Norm Pringle

Feature 1.04 3.11 5.18 7.25 9.32
THE MOST HILARIOUS STOP IN LAUGH HISTORY!
MARILYN MONROE
DON MURRAY
Hollywood's newest hunk of man
BUS STOP
CINEMASCOPE COLOR by DE LUXE
EXTRA! "PUNTS AND STUNTS" CARTOON—"MIAMI MANIACS"
TODAY ODEON 3-0513 50c Till 2 p.m.

SATURDAY TIMES— SUNDAY COLONIST—
"FIGHTING TROUBLE"
Starring
"THE BOWERY BOYS"
HUNTZ HALL
Feature Times: 2.20 - 4.52 - 7.24 - 10.06
ADDED FEATURE
"YAQUI DRUMS"
Starring ROD CAMERON and MARY CASTLE
Showing at 1.00 - 3.32 - 6.04 - 8.36
The Story of Mexican-Indian Renegade Battles
STARTS MONDAY PLAZA 808 YATES ST 3-6414

SPECIAL! SUNDAY MIDNIGHT PREVIEW
The comedy smash that stopped traffic on Broadway for nearly two solid years—even more riotously romantic as a movie!
ANYTHING CAN HAPPEN TO A GIRL IN THE SOLID GOLD CADILLAC
A COLUMBIA PICTURE starring
JUDY HOLLIDAY + PAUL DOUGLAS
Doors Open 12.01
All Seats 85c
Now on Sale
PLAZA 808 YATES ST 3-6414

Famous Artists Ltd.
Royal Theatre
TUES. • OCT. 23
at 8.30 p.m.
The Lunt and Fontanne of the Concert Stage
BENNO and SYLVIA
RABINOF
"A pianist of top rank" and "one of the most accomplished violinists now before the public" celebrating their 10th year of international triumphs!
Ticket sale opens Tuesday in Kent's Music Store
742 Fort Street Phone 4-2941
$4.00, $3.50, $2.75, $2.25, $1.75, inc. tax
There is still time to purchase season tickets and enjoy your musical entertainment at greatly reduced prices
And Also Take Advantage of Advance Bookings for the
BALLET RUSSE de MONTE CARLO
For full information contact the box office in Kent's Music Store — Phone 4-2941

ENDS TODAY
THE MOON IS BLUE
STARRING
WILLIAM HOLDEN
DAVID NIVEN
MAGGIE McNAMARA
AT 2.34, 5.31, 9.17
ADULT ENTERTAINMENT ONLY!
ADDED HIT!
HIGH NOON
STARRING GARY COOPER
at 1.00, 4.17, 7.43
PLAZA 808 YATES ST 3-6414

GEM THEATRE SIDNEY
Tonight at 6.50 and 9.00 p.m.
"THE VANISHING AMERICAN"
ZANE GREY'S MIGHTIEST WESTERN ADVENTURE
SCOTT BRADY
AUDREY TOTTER
FOREST TUCKER
GENE LOCKHART
STARTS MONDAY
"EAST OF EDEN"

ENDS TONIGHT
"BHOWANI JUNCTION"
Filmed in Pakistan with all the splendor of Cinemascope color and Stereophonic sound
STARRING
STEWART GRANGER
AVA GARDNER
and
BILL TRAVERS
Plus Cartoon and Shorts
DOORS OPEN 6.30
Complete programs at 6.50, 9.00
Feature at 7.10 and 9.20
FOX
The Most Convenient Parking in Victoria!
COMING MONDAY
"I'LL CRY TOMORROW"

Tillicum Outdoor
Gates Open at 6.30
First Show at 7.00
ALEX GUINESS' CECIL PARKER
"THE LADYKILLERS"
AT 9.00
JOHN DEREK JOAN EVANS
"THE OUTCAST"
AT 7.00 and 10.45
2 CARTOONS

ENDS TONIGHT
Presenting
"KING RICHARD AND THE CRUSADERS"
Starring REX HARRISON
A great and colorful spectacle based on Sir Walter Scott's famous book "The Talisman." It tells the story of King Richard's crusades to drive the Moslems from the Holy Land. Herein are plots and pagentry, gorgeous costumes and cunning connivances with romantic realism played out between the Knights and their "Faire Ladyes." When played by such a great cast and filmed in Technicolor you are assured of splendid entertainment for the whole family.
NEWS . . . CARTOON
Doors and Overtures at 6.30
Complete Programs at 6.45, 8.51
Feature starts at 7.02 and 9.11
OAK BAY
STARTS MONDAY
"A TOWN LIKE ALICE"

A DANCE
will be held
TONIGHT in the
WHITE EAGLE HALL
90 Dock St., from 9 till 12 p.m.
Admission $1.00, including refreshments

DANCE CANCELED TONITE ONLY
Ted Spencer's Orchestra
K. OF P. HALL
(Near City Hall)

VICTORIA'S GREATEST HOLIDAY SHOW!
MIGHTIEST OF THEM ALL!
WARNER BROS. present
GREGORY PECK
RICHARD BASEHART
LEO GENN
IN THE
JOHN HUSTON
PRODUCTION OF HERMAN MELVILLE'S
MOBY DICK
color by TECHNICOLOR
Royal A FAMOUS PLAYERS THEATRE
Doors 1 p.m.
Feature 1.46, 4.15, 6.44, 9.18
Extra! Bugs Bunny Cartoon
Plus—"Wonders of Arabs" and Times News Events
50c till 2 p.m. — Children 20c till 5 p.m.
NOW SHOWING

2nd GREAT MONTH ★ COME TO SEATTLE OVER YOUR "Thanksgiving Holiday" SEE! "CINERAMA"
THEY'RE COMING FROM EVERYWHERE — From BRITISH COLUMBIA — FROM ALL OVER WASHINGTON, OREGON, IDAHO — Yes, CROWDS ARE FLOCKING TO SEATTLE . . . to be Thrilled as never before by—
THIS IS CINERAMA
ONLY Cinerama puts you in the picture.
Lowell Thomas-Merian C. Cooper presentation
TECHNICOLOR
SCHEDULE OF PERFORMANCES AND PRICES
All Seats Reserved
Mats. Mon. thru Sat. 2 p.m. Orch. & Mez. Loges $1.75 Balcony $1.20
Sat. and Sun., 5 P.M. Every Night at 8:30 Orch. & Mez. Loges $2.45 Balcony $1.75
—All Prices Include Tax—
You may arrange for Theatre PARTIES for LARGE or SMALL GROUPS
Make Seat Reservation at COUGAR TICKET BUREAU
We Honor all Major Oil Co. Credit Cards, Air Travel and Trip Charge Cards at the Theatre Box Office.
Ample Parking
PARAMOUNT THEATRE
9th & PINE Seattle Elliott 5722
THE ONLY CINERAMA THEATRE WITHIN 1,000 MILES

ART GALLERY OF GREATER VICTORIA
1040 Moss St. Phone 4-3123
This Week at the Gallery
Sunday and Tuesday Through Saturday
"B.C. ARTS TODAY"
A survey of painting, drawing, weaving, ceramics and jewelry. Plus: Model of the new gallery wing.
THURSDAY, 8 P.M.
Recorded Music Society Concert (Beethoven, Schuman and Debussy) Society and Gallery Members free. Guests 40c. Students 25c.
FRIDAY
12.30: Recorded Music.
2.15: Gallery Tour.
Children's Painting Classes. A few vacancies for ages 4 to 6 on Tuesday and Thursday at 10.30 a.m., also ages 9 to 12 on Thursday at 3.45.
Tickets on sale at Gallery for Antique Dealers' Fair on Tuesday and Wednesday, and for Paganini String Quartet coming Nov. 7.
New Gallery Hours:
Tuesday through Friday, 11 a.m. to 5.30 p.m.
Also Friday evenings, 7.30 to 9.30.
Saturday and Sunday, 2 to 5 p.m.
Closed Mondays.

McMorran's COCKTAIL BAR LTD
DANCING
EVERY SATURDAY EVENING in the
Seaview Room
to the smooth rhythms of
REG. WOOD and His Orchestra
Reservations Phone 9-3242

3 Rousing Adventure Hits Packed with Action
BILL WILLIAMS • COLEEN GRAY • JIM DAVIS
—HIT NO. 2—
TYRONE POWER in AMERICAN GUERRILLA IN THE PHILIPPINES
The WILD DAKOTAS
Dominion A FAMOUS PLAYERS THEATRE

THE DRAMA OF A WOMAN BETRAYED!
Paramount presents WILLIAM HOLDEN DEBORAH KERR
co-starring THELMA RITTER DEWEY MARTIN
The Proud and Profane
VISTAVISION
ENDS TODAY
CAPITOL A Famous Players Theatre
Feature at 1.00, 3.05 5.10, 7.15, 9.20

SPECIAL SUNDAY MIDNITE PREVIEW
JOHN O'HARA'S FLAMING PORTRAIT OF THE JAZZ AGE
when everyone Charlestoned and Blackbottomed to the beat that gave birth to the blues and rock 'n' roll!
20th Century-Fox presents
The Best Things In Life Are Free
COLOR by DE LUXE CINEMASCOPE
GORDON MacRae DAN Dailey ERNEST Borgnine SHEREE North
DOORS, 12.01
ALL SEATS, 85c
CAPITOL A Famous Players Theatre

SHY, AWKWARD TRACE JORDAN WHO ALWAYS RAN FROM TROUBLE . . . AND MARIA, THE MIXED UP TEENAGER WHO ALWAYS MADE IT!
TAB HUNTER
The Audience Award-winning guy from 'Battle Cry'
AND
NATALIE WOOD
The mixed-up darling of 'Rebel Without a Cause'
"The Burning Hills"
WARNER BROS. PRESENT IT IN CINEMASCOPE WARNERCOLOR
At 1.30, 3.29, 5.28, 7.27, 9.31
Starts MONDAY
CAPITOL A Famous Players Theatre
EXTRA
Cartoon in Technicolor
"TWEET AND SOUR"
Also
"ITALIAN HOLIDAY"

Movies ★ Art ★ Drama ★ Music

Singing Boys of Norway . . . Something fresh in entertainment.

AUDREY SAYS

Most Concert Goers Shun the Unfamiliar

By AUDREY ST.D. JOHNSON

One of the curious side effects of our modern civilization with its high voltage communications and salesmanship, is our pallid acceptance of other people's opinions about what we eat, wear, do, see and listen to.

Audrey

We no longer experience the lively curosity to discover something new and stimulating for ourselves. That died out with the last pioneer and the introduction of widespread advertising techniques.

I'm not suggesting that expert opinion should be ignored or is not helpful when deciding how to spend one's hard-earned.

But it does seem a pity that so many of us ignore the part that individual preference plays, even in the opinions of these experts; and even more of a pity that we willingly blind ourselves to the element of press-agentry in the touting of most products in our commercial age.

BEST NOT ON TOP

It is perfectly possible, and frequently a fact, that purely external circumstances will build up an inferior product or talent over a superior one.

A book that is unworthy will win a prize and even reach best seller category; a lipstick or nail polish, simply because of heavy financing will become wildly sought after.

And audiences will throng to one concert because the artist has been loudly boosted and stay away from an equally good or better concert because the artist, for a variety of reasons, is less well known.

Again, don't get me wrong. These comments are certainly not intended to suggest that all resounding names cover hollow pretensions. That is far from the case.

WARY CONCERT GOERS

But it is a safe bet that a fair number of local concert goers in casting an appraising eye over this winter's coming attractions, will experience doubts about Ki-Kwei Sze, the Chinese bass-baritone, the Singing Boys of Norway and the Basque Ballet, simply because they haven't the glamorous reputation of, let us say, a Mario Lanza, a Roger Wagner Chorale or a Katherine Dunham troup.

A close analogy to this stereotyped thinking, is the modern motorist who sticks ever to the AAA-plotted route and the No. 1 highway with little or no desire to adventure along the lesser known side road.

OFF THE RECORD THRILL

But, believe me, there are some lovely things to be found and experienced off the beaten path. The view from the less frequented side of the hill is likely to have its own unique and fresh beauty and there is no emotion quite so invigorating as the thrill of discovery.

In TV today we have a continuous parade of all the best known, most publicized names in show business.

So for my part I am glad to find an impresario bringing to this city, two groups of entertainers from overseas which, because they are making first tours of the North American continent, will have something new and fresh to offer.

The understatement of the motion picture year may have been turned in by Fred Astaire. He was dancing in a Paris street for "Funny Face" scenes and afterward was stopped by an onlooker. "What's your style of dancing?" the spectator asked. "Style?" said Astaire. "I just dance. I really have no style."

RECORD SHOP

Mozart Recordings Still Dominate Lists

By HUMPHRY DAVY

In 1783 Wolfgang Mozart on his way to Vienna from his home in Salzburg stopped over at Linz where he learned that he was to conduct an orchestra. As he had no music with him, the young musician sat down and within three days composed his symphony No. 36 in C Major (K425), now known as the "Linz" symphony.

Three years later, Mozart for no similar reason, but from inner necessity, wrote his symphony No. 38 in D Major (K504). A year later he named it the Prague symphony after the city which offered him the greatest recognition.

These, two of Mozart's major symphonic works, are a remarkable achievement, especially when one considers that no elaborate planning went into their preparation.

Davy

In all their graceful perfection they are now available on a new Epic disc (LC3233), released to commemorate the Mozart Jubilee Year, and performed by the Vienna Symphony Orchestra with Willem Van Otterloo conducting.

As for the performance, it is a fine and sensitive one.

★ ★ ★

Epic has also released another Mozart record (LC3230) featuring two of the composer's violin concerti. They are Concerto No. 1 in B Flat Major (K207) and Concerto No. 7 in D Major (K271A).

On this record, Arthur Grumiaux, violinist, gives a skilfull performance of the two works. He is supported by the Vienna Symphony Orchestra with Bernhard Paumgartner conducting.

An interesting aspect of the D Major Concerto (K271A) is that some authorities claim it was not written by Mozart. It bears his stamp, though, and like many of his violin works was probably written during his service at the court of Salzburg.

★ ★ ★

POPS LIBRARY: Sammy Kay, who recently returned from a midwestern tour in the United States, reports that his biggest request was for one of his earliest hits, "Harbor Lights." Kaye now comes up with a new release on a Columbia record, "The Rich People of Brooklyn" and "Dreamy River."

★ ★ ★

"Get out and Vote" is a rather amusing satire on politicians which is neatly done on a Capitol two-part single by Johnny Standley.

Standley's politician is stereotyped in the Senator Claghorn mould but nevertheless he gets across the idea that all Americans should exercise their right to vote for whom they please.

★ ★ ★

"Bring a Little Water, Sylvie" is Lonnie Donegan's best single (Mercury) since his fabulous success with "Rock Island Line." The "Sylvie" number ha sgreat drive from beginning to end, and the flipside, "Dead or Alive" is reminiscent of some of Leadbelly's better work.

A tricky arrangement of a dead-pan love song of many years ago by Billy Rose made Patience and Prudence recording stars overnight, and their Liberty recording of "Tonight You Belong to Me" is the one you usaully hear. Another pleasant version in the same arrangement is the Decca side by Karen Chandler and Jimmy Wakely.

Guinness Will Star In Ceylon

LONDON — Sam Spiegel has signed Alec Guinness as the second of four male stars for his Horizon-American Films production of "The Bridge on the River Kwai," having previously announced Jack Hawkins. Spiegel is currently in Ceylon with director David Lean. "Kwai" is a Columbia Pictures release, and will follow Spiegel's "End as a Man" in distribution.

Spiegel simultaneously released Charles Laughton from a previously signed contract to portray the role of Colonel Nicholson, the role to be taken by Guinness.

The producer, following his visit with Lean in Ceylon, where the picture will be filmed in Cinemascope and color, will return to New York.

We Have the Best
USED CARS
British Auto Centre
971 Yates Phone 2-8141

TO SURVEY THEATRE GUILD ON TV

Mr. and Mrs. T. W. Mayne, directors of the forthcoming Theatre Guild production, "Sabrina Fair" at Langham Court Theatre, have been invited to appear on CBUT's Almanac Oct. 12. Mr. Mayne will be interviewed concerning the development of "live" theatre in Victoria, with emphasis on the guild's 25th anniversary. Photographs of earlier productions and a model of the "Sabrina Fair" set will be seen.

ENTERTAINMENT CALENDAR

Thursday, October 11, at 8.30: Hi-fi recorded music concert at Victoria Art Gallery, Moss Street, presented jointly by Recorded Music Society and Art Gallery. Anyone interested may attend.

Thursday, Friday and Saturday, Oct. 18, 19 and 20, at 8.15: St. Luke's Players present "Beside the Seaside." Family comedy. St. Luke's Parish Hall.

Tuesday, Oct. 23, at 8.30: Benno and Sylvia Rabinoff, violin and piano team. First Famous Artists' series concert. Royal Theatre.

Wednesday and Thursday, Oct. 24 and 25: White Heather Concert Party, Will Starr and Scottish entertainers. Royal Theatre.

Saturday, Oct. 27, at 8.15: Victoria Theatre Guild presents the comedy, "Sabrina Fair." Performances nightly except Sunday through Nov. 3. Langham Court Theatre.

Wednesday, Nov. 7, at 8.30: Victoria Art Gallery presents the famed Paganini Quartet in recital at Victoria High School Auditorium.

MEMORIAL ARENA SCHEDULE

Saturday, Oct. 6—
V.F.S.C.—11-1 p.m
Public Skating—2-4 p.m.
V.F.S.C.—5-7 p.m.
Students' Skating Jamboree—8-10 p.m.

Sunday, Oct. 7—
V.F.S.C —11-1 p.m.
Family Public Skating—2-4 p.m.
V.F.S.C.—5-7 p.m.
Olympic Skating—8-10 p.m.

Monday, Oct. 8—
Pro Hockey—2.00 p.m.
Public Skating—8-10 p.m.

ART LECTURES AT LIBRARY

It has been announced that a series of 10 lectures will be held on the second and fourth Wednesdays of each month during the winter, with the exception of December, under sponsorship of the Victoria Public Library.

The series, titled "Modern Times, Modern Art," will take place in the library music room at 8 p.m. Some of the lectures will be illustrated.

Introductory speaker will be Anthony Emery. Colin Graham, curator of the Victoria Art Gallery, will also lecture on sculpture and art. Others will be Graham Steed on music, B. R. Fibiger on furniture and Flora Nicholson on drama.

Robert Emmett, actress Kim Hunter's husband, has been engaged by co-producers Tom Ewell and Phil Langner to adapt Peter De Vrie's novel, "Comfort Me With Apples," for the Broadway stage. Messrs. Ewell and Phil Langner plan to offer the production in the fall of 1957.

NOW! A full-powered EAR-LEVEL HEARING AID
NEW 4-transistor ZENITH Diplomat ONLY $115
WORN ENTIRELY AT THE EAR
Slender, tinted, contoured to fit snugly right at the ear! 10-Day Money-Back Guarantee. Easy terms. See it today...enjoy famous Zenith Quality!
COME IN TODAY!
EMES ELECTRIC
1122 Blanshard 2-0421
easy time payments

POWER OFF
Mill Bay, Cobble Hill, Cherry Point, Shawnigan Lake
It will be necessary to interrupt electric service in the Mill Bay, Cobble Hill, Cherry Point and Shawnigan Lake areas
on SUNDAY, OCTOBER 7
from approx. 8.30 a.m. to approx. 11.30 a.m. The interruption is necessary to help speed the progress of construction work on the new Island Highway south of Mill Bay.
B. C. ELECTRIC

Shop for all your after holiday needs on Tuesday, from 9 a.m. to 5.30 p.m.

Hudson's Bay Company.
INCORPORATED 2ND MAY 1670

For fast courteous phone service, call 5-1311, Sidney, Keating, Cobble Hill, Duncan and Sooke, call Zenith 6040

Plan Now to Visit B.C.'s NEWEST most GLAMOROUS BEAUTY SALON...

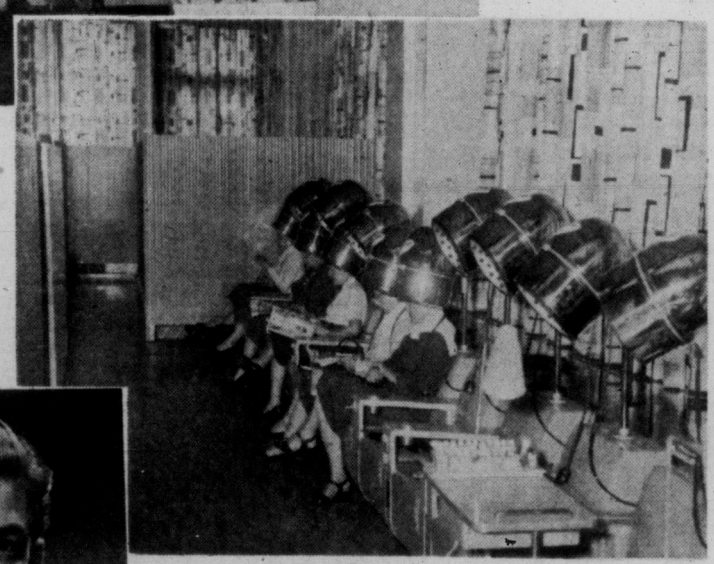

Opening at the Bay Tuesday, October 9th

You can relax in one of the most modern Beauty Salons in Canada and have your hair styled by skillful stylists and beauticians in this quiet, restful atmosphere. You'll leave feeling completely refreshed and relaxed knowing that you look beautiful.

★ Beautiful new decor and restful color schemes
★ More space than ever before
★ More skilled stylists and beauticians than ever
★ More new, modern equipment
★ The finest beauty products
★ Free coffee for patrons first week
★ Prompt, efficient service
★ Nothing has been spared to make this Victoria's outstanding beauty salon
★ And, of course, you may use your HBC Charge Account

★ Mr. Arnold . . .
Gifted Hair Stylist from Vancouver
will be in our new beauty salon for One Week Only.
You are invited to come in and discuss your coiffure problems with Mr. Arnold. Consultation complimentary.

We Hope You'll Visit Us Soon

For appointment phone 5-1311 . . .
HBC New beauty salon, fashion floor, second

ASK THE TIMES: Something puzzling you? Send the question to "Ask The Times Editor" on anything in this world or out of it, this age or any age. See the answers every day on The Times' local pages.

nancy

By ERNIE BUSHMILLER

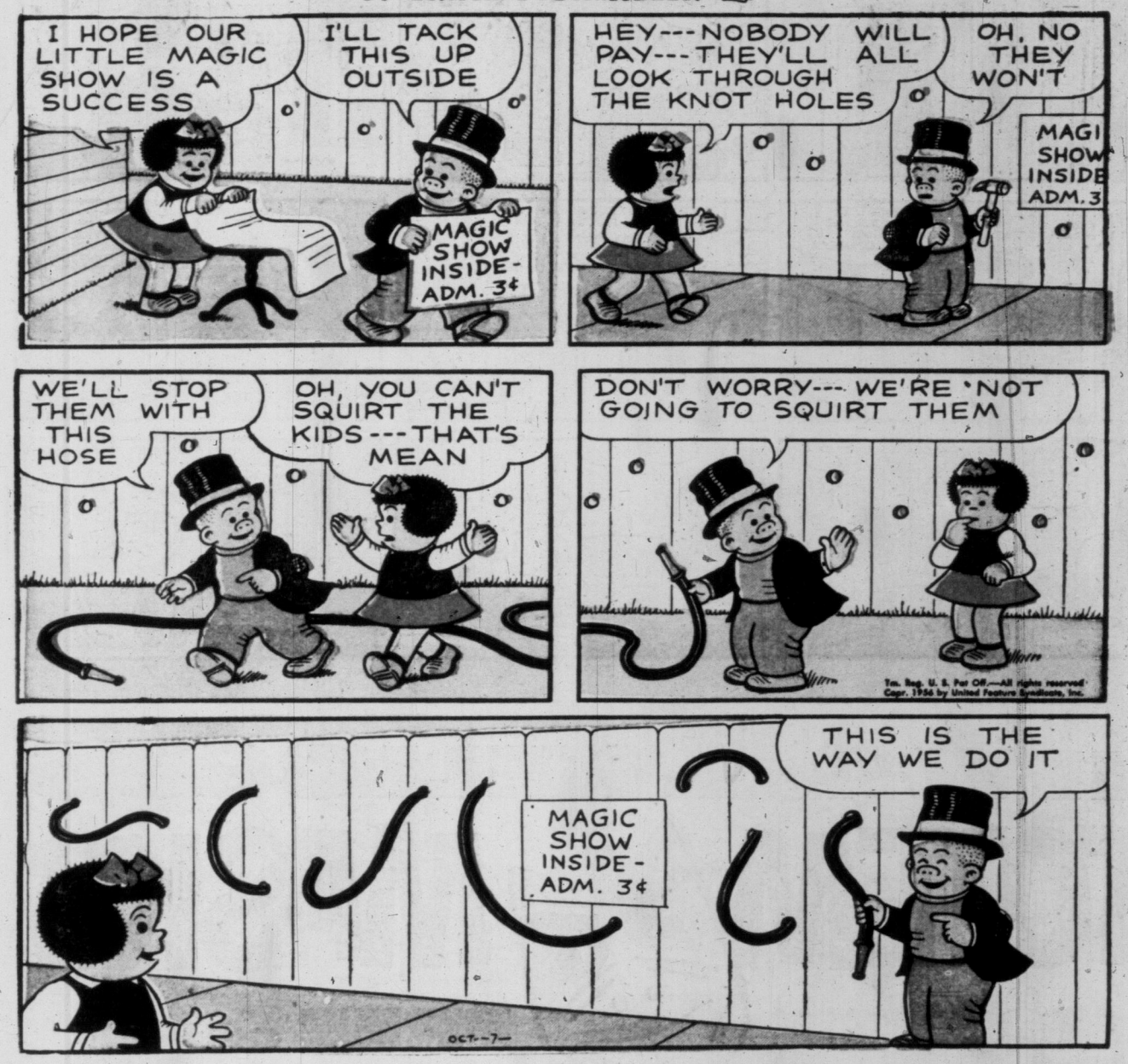

UNBREAKABLE FOOTBALL HELMET

Genuine rubberized plastic that can't break! Looks just like big league football helmets. Protective inner lining adjusts to your head size. Get your whole team to send in.

Regular $5.00—only **$2.00**
with 2 labels or key strips from any of Burns Canned Meats.
Send to Burns & Co. Limited, Football Helmet, Dept. C., Calgary, Alta. Enclose name and address.

GENUINE 3 POWER SPORTS FIELD GLASSES

See sports events with real field glasses. Unbreakable plastic, magnify 3 times, focus clearly, leatherette carrying case.

Regular $6.00—only **$2.00**
with 2 labels or key strips from any of Burns Canned Meats.
Send to Burns & Co. Limited, Sports Field Glasses, Dept. C., Calgary, Alta. Enclose name and address.

THE DAILY TIMES—VANCOUVER ISLAND'S MOST-QUOTED NEWSPAPER!

OUT OUR WAY — The Willets — By J. R. Williams

NEW from KELLOGG'S TOTEM MASKS

FREE on package backs

Indians carved totem poles believing they scared away evil enemy spirits.

And now... you can be a "totem pole" to fool and scare people.

Collect all 12

Chill 'em, Thrill 'em, Scare 'em silly! Be a giant Thunderbird Totem Pole — the first time *ever!*

Make exciting, novel party and room decorations, too!

GLAMOR GIRLS

by DON FLOWERS

© 1956, KING FEATURES SYNDICATE, Inc., WORLD RIGHTS RESERVED.

THE DAILY TIMES—VANCOUVER ISLAND'S MOST-QUOTED NEWSPAPER!

New Kleenex Economy Pack

Be sure it's Kleenex
—the largest selling tissue in the world

Now—a "400" pack of strong, soft Kleenex

With this new Economy Pack you really save *two* ways:

1. You get 400 tissues (200 double-ply sheets). More Kleenex* for your money.
2. The exclusive "pop up" box saves as it serves one tissue at a time.

What's more, the new Economy Pack comes in a choice of colors. Today ask for Kleenex—in the new Economy Pack.

BETWEEN TIMES... A little nonsense now and then . . . Read Monte Roberts' column daily in the Times.

THEY'LL DO IT EVERY TIME

By JIMMY HATLO

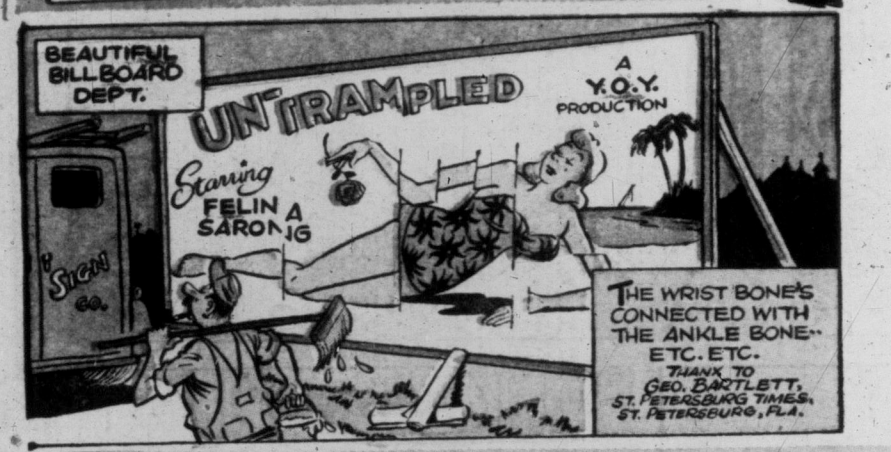

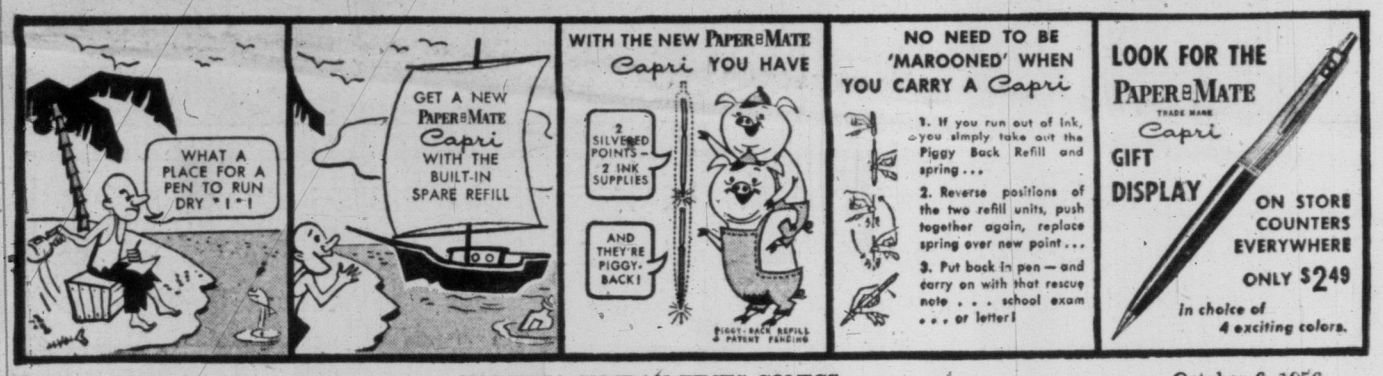

DICK TRACY

Victoria Daily Times

VICTORIA, B.C., SATURDAY, OCTOBER 6, 1956 — 17

Bouncing One-Year-Old Wins Times-HBC Photo Competition

Winners from among more than 1,000 children were named today in the fifth annual Times-Hudson's Bay sponsored "Personality Parade of Children."

Photography of children aged six months to six years at the HBC took cameraman Howard Phillips five weeks.

Judges Irving Strickland, Times photographer, and Charles Goodwin of HBC, made the final difficult selections from among the heavy entries.

Their selections are shown in adjoining columns.

First prize of $50 in merchandise certificates was won by year-old Dennis Dwernychuk.

Second prize of $25 went to 20-month-old Anne Wilson.

Third prize of $10 was won by David Hewlett, aged four.

Runners-up who received gift certificates of $5 each were Debra Lee, 2; Susan Bemister seven months; Ted Wilson, 3; Anne Lohr, 3; and Donna Newburg, 4.

"The judges had an extremely difficult time," said Mr. Phillips, who, since the contest was inaugurated, has photographed 7,000 children.

DENNIS, aged one. Son of Mr. and Mrs. C. Dwernychuk, 1030 Tattersal.

ANNE, aged three. Daughter of Mr. and Mrs. G. Lohr, 320 Prospect Lake Road.

DAVID, aged four. Son of Mr. and Mrs. L. W. Hewlett, Milnes Landing

DEBRA, aged two. Daughter of Mr. and Mrs. H. Lee, 547 Harold

SUSAN, aged seven months. Daughter of Mr. and Mrs. H. Bemister, 251 Belmont.

TED, aged three. Son of Mr. and Mrs. E. Wilson, 628 Brookmere.

DONNA, aged four. Daughter of Mr. and Mrs. S. C. Newburg, 3815 Diamond.

ANNE, aged 20 months. Daughter of Mr. and Mrs. J. Wilson, 413 Vancouver.

BETWEEN TIMES
By
MONTE ROBERTS

Dear Monte Roberts:

I note with interest and some dismay your decision to keep wearing your summertime hat in an effort to make it appear summertime is still here and thus discourage wintertime into going away or better still not appearing at all.

As both a loyal constituent and a long-time opponent of winter, I would like very much to join in your crusade, and to continue wearing my summertime hat.

But—and this is the cause of my dismay—I do not own a summertime hat.

Nor do I own a wintertime hat, nor an autumntime hat, nor a springtime hat.

In fact, I have never worn a hat. So how am I going to assist in your campaign of hat against winter?

Sincerely,
"HATLESS"

Dear Hatless:

Thank you for your kind note and expression of loyalty. But do not dismay. I have devised a plan whereby you may remain hatless and fancy free, and yet strike a great blow in the campaign of hat against winter.

As I understand it, for many years, in fact all your lifetime to date, you have gone around not wearing a hat.

I can only presume that, during the warmth and sunshine of July and August (and I will throw in May, June and September for the benefit of the tourist bureau) what you were not wearing was a summertime hat.

And that, come October, you bowed to the dictates of fashion, and started not wearing an autumntime hat.

Following which, with the first touch of frost and driving rain and general gloom, you will begin to not wear your wintertime hat.

Well, now, do you not see how easily your dilemma can be resolved?

Simply keep on not wearing your summertime hat.

If this advice comes to you a little tardily, and you have already commenced not wearing your autumntime hat, it should be a simple matter for you to stop not wearing your autumntime hat, and to go back to not wearing your summertime hat.

If you, and all the other hatless constituents, will follow this simple course (I say simple in the full sense of the word) you will be doing every bit as much in the hat campaign against winter as those of us who have summertime hats and actually wear them.

And while you fail to stop wearing your summertime hat, you will be cheered on by our stop winter campaign song.

Namely, Summer These Days.

As played by Hugo Winterhalter, of course.

TOPICS OF THE TIMES

Fall meeting of the Southern Vancouver Island Drama Festival committee will be held in the Education Library, Douglas Building, Wednesday, Oct. 24, at 8 p.m. Election of officers will be held.

* * *

The public is invited to visit the Dominion Astrophysical Observatory on Little Saanich Mountain between 8 and 10 tonight to take a "relatively close look at the planet Mars.

It will be the first night in recent months that Mars is expected to show well through the giant telescope, said observatory director Dr. R. M. Petrie.

Mars is a mere 40,000,000 miles away at present.

* * *

Recital of sacred Thanksgiving music will be given at Central Baptist Church Wednesday at 8 p.m.

Eighteen choral pieces will be presented plus instrumental and voice solos. Choirmaster is Arnold Webb.

* * *

Vancouver Island branch of the Adoption Committee for aid to displaced persons in Europe will hold a public meeting in the Orange Hall, 725 Courtney Street, Thursday at 8 p.m.

Film "The Waiting People" will be shown.

* * *

Prospect Lake and District Community Association will meet at the Prospect Lake School Monday, Oct. 15, at 8 p.m. The meeting was scheduled earlier for Monday, but has been postponed due to the Thanksgiving holiday. Films on the Ground Observer Corps will be shown.

* * *

Victoria Public Library will be closed Monday for the Thanksgiving holiday.

* * *

A year's study abroad as a Rotary Foundation Fellow on a $2,500 grant could await a Victoria student.

Rotary president Verene Davidson said today candidates must be between ages of 20 and 29 with a college degree, or be in their last year, and have a record of high scholastic standing.

Applicant selected by the club here will compete with those selected by the other 34 clubs of the district encompassing Vancouver Island and four coastal counties in the State of Washington.

Deadline for applications is November 15 and these should be made to the club secretary, Black Ball Ferry Building, Wharf Street.

Convention of the Cowichan-Newcastle Social Credit Association will be held in the Anglican Church Hall, Chemainus, Wednesday at 8 p.m. Officers will be elected and resolutions for presentation at the provincial convention will be received and discussed.

* * *

Plans for a competition of 16-mm and 8-mm films taken by amateurs in Victoria are being laid by members of the Victoria Movie Club, it was announced today.

There will be 20 different classifications under which movie makers may submit entries. There will be no charge.

Judging, once entries are all in, is expected to end next month

Len Thomas is the newly-elected head of the club, John Emerson, treasurer, and Len Rayer, secretary.

* * *

The National Office Management Association will hold its first meeting of the season Oct. 16 at 6 p.m. in the Pacific Club.

Guest speaker on "Employer Motivation and Counselling" will be Ralph W. Purves, personnel manager, B.C. Electric Co. Ltd., Vancouver.

Presiding will be W. C. Gelling, chief accountant, Royal Jubilee Hospital.

* * *

Victoria Electric Club will meet at the Monterey Restaurant Tuesday at 12.05 p.m.

Subject of speaker G. A. Vandervoort, B.C. Power Commission, will be "Radiation Effects of an Atomic Bomb." Mr. Vandervoort returned recently from Arnprior, Ont., where he attended the Engineers' Forum at the Federal Civil Defence College.

* * *

Honorary life membership certificates were presented to Oliver M. Prentice of Island Tug & Barge Ltd. and Charlton Smith of the Credia Bureau at a recent meeting of the Certified General Acountants' Association of B.C.

Presentations were made by W. C. McCalpin, president of the Dominion board, and E. M. Russell, chairman of the provincial board of governors.

Prizes were given by the local chapter to Tom House and Nelson Wallace for highest marks in examinations for their respective years.

TUESDAY MEETINGS

Esquimalt Council: Municipal Hall, 7.30 p.m.

Victoria Kiwanis: Empress Hotel, 12.10 p.m. Film "Forward," produced by the department of trade and industry, will be shown.

North Kiwanis: Monterey Restaurant, 6.15 p.m. Members of the Kiwanis Club of Cowichan Lake will attend.

Registered Nurses, Victoria Chapter: Health and Welfare Centre, 1947 Cook, 7.45 p.m. Speaker, Dr. R. C. Revell, will discuss "Anaesthesia."

Victoria Burns Club: Orange Hall, 8 p.m. Former professor of the University of Saskatchewan, Prof. L. K. Gordon, will give an illustrated address on "A Tour of Auld Reekie With a Color Camera."

Vancouver Leads Community Chest Campaigning

Vancouver took a healthy lead over Victoria today in the race to see which city will be first to reach its Community Chest objective.

Vancouver has 27 per cent of its $2,283,000 target subscribed. Victoria is almost at the 21 per cent mark.

At noon the Victoria Community offices said $45,852 had been collected. At the same date last year the total stood at $45,510.

Victoria is also trailing Regina and Edmonton but at last report was ahead of Saskatoon and Winnipeg. If any of the five western cities beats Victoria to its objective, Mayor Percy Scurrah is pledged to present that city's mayor with a new silk topper.

One local firm, Woodward's Stores Ltd., has already signed 100 per cent of its employees to a payroll deduction plan with average gift of $18.40 pledged per employee. The firm added $230.

DND Chauffeur Succumbs at Home

Resident of the city for 44 years, William Ernest Copp, 63, died at his home on Drake Street this morning.

Mr. Copp had been a chauffeur with the department of national defense for the past 12 years. Prior to that he was in the taxi business here.

Funeral services will be held at McCall's Chapel, Wednesday at 4 p.m. Cremation will follow.

Caught in Act Store Burglar Makes Escape

Would-Be Thief Flees From Law

A would-be store burglar, caught in the act by a beat constable in a dark, downtown alley, made a fleet-footed escape early this morning.

Constable Murray MacArthur surprised the prowler who was lurking in the shadows at the rear of Murdoch-Girard Ltd., 623 Yates Street, at 1.35 a.m.

But the constable's attempt to capture the man was unsuccessful.

ENTRY ATTEMPT

A check revealed an attempt made to force the rear door, but no entry was gained.

The store has a narrow passageway at the rear connecting it with an alley.

Capitol Supply, 1824 Store, reported a small window on the south wall broken some time overnight Thursday, and a thief made off with a brown plastic-cased portable radio and $2 in silver.

Local Founder Of Girl Guides Burial Tuesday

Funeral services for Miss Hilda Leighton, founder of the Girl Guides in Victoria, will be held in St. Mary's Church, Oak Bay, Tuesday at 2.45 p.m.

Archdeacon A. E. deL Nunns will officiate.

Miss Leighton died at the Royal Jubilee Hospital Thursday.

Arriving here from England in 1914, she founded the city's first Girl Guide Group, the Lady Douglas Company.

As assistant commandant of the Jubilee Camp in 1927 she gained national recognition.

WOMEN'S INSTITUTE

From 1926 to 1946 Miss Leighton was assistant at the Women's Institute office of the department of agriculture.

Upon retirement, she became secretary-treasurer of the South Vancouver Island Board of the Women's Institute until 1955.

She also served as Red Cross canteen worker at the Veterans' Hospital and for one year was supervisor of the workshop at the Canadian Institute for the Blind.

McCall Brothers are in charge of funeral arrangements.

Teen-Agers Admit Stealing Boat, Crossing Strait

A pair of Victoria juvenile probationers, 14 and 16 years old, admitted in Oak Bay juvenile court Friday they stole a 16-foot inboard boat from Oak Bay Boathouse last Sunday and made their way to the Olympic Peninsula in it.

They were remanded for sentence to next Wednesday, and are in detention at Coldharbor Home while awaiting their next appearance.

The boys also admitted they took supplies and equipment from another boat before stealing the inboard.

American authorities located the boat abandoned about five miles from Port Angeles on a beach, and later the boys were picked up in a stolen car by Yakima police, who held the pair for Oak Bay police.

They are on probation for an offence committed in Nanaimo.

TRAFFIC FINES

Fined for traffic violations in Colwood RCMP court Friday were:

For driving with expired drivers' licences—Gordon R. Lequesne, 2918 Leigh; William O. Anderson, Victoria; Donald C. MacFarlane, 1155 Monterey; Henrietta M. Kirkpatrick, 218 Cross; William A Frost, R.R. 1, Royal Oak; Kenneth T. Miller, 2860 Rockwell;

Ronald J. Berod, 1092 Cloverdale; Hjalmar Linnes, Victoria; Frederick B. Ramsdale, 1006 Falmouth; Joseph W. Christie, 2628 Sooke; Ralph L. Overton, HMCS Naden; Alexander P. Lezetc, 2740 Fifth; Richard A. Welling, 451 Constance; Homer Caviness, 2183 Guernsey; and Charles T. Akenclose, 301 Donovan; all fined $25 and costs.

Alex Moysey, 31 Gorge East, $25 for speeding over 30 miles an hour.

Grace Sawchuk, 616 Island Highway, $25 for driving without a licence.

Harry G. Arkinstall, 311 Stewart, $40 for speeding over 50 miles an hour.

Joseph C. Isherwood, Campbell River, $10 for passing at a double solid line.

Two juveniles, each fined $15 and costs for speeding over 50 miles an hour.

Russell C. West, 916 Russell, $15 and 30-day licence suspension for speeding over 50 miles an hour.

Harry F. Hicks, 317 Stewart, $150 and costs for impaired driving.

Alexander P. Lezetc, 2740 Fifth, $30 for speeding over 35 miles an hour.

James C. Hickey, 2315 Fernwood, $15 for failing to stop at a stop sign.

Fire Guts House At View Royal

YOUNGSTERS SAVE THEIR HOME

Warned by paper boy, Betty Jean McPherson, 9 (left) and sister Ida, 7, fled their house and called firemen in time to avert serious loss.

Boy Prevents 2nd Holocaust

One home was destroyed—and another saved by a sharp-eyed paper boy—in two overnight fires.

Mr. and Mrs. J. L. D. Harvey and their three small sons are homeless and staying with neighbors after fire demolished their three-room cottage at 26 Helmcken Road, in View Royal.

Flames broke out at about 7 a.m. today. View Royal Volunteer Fire Department had controlled the blaze by 8 a.m., but all furnishings, including a refrigerator and a deep-freeze, were lost.

UNINSURED

Fire Chief A. E. Beasley said his crew managed to save a supply of meat. He estimated total damage at about $3,500. It was reported the home was uninsured.

The fire chief said he could not yet say what caused the fire. He said the family, some in night clothes and some dressed, fled the house after it was well ablaze.

None of the family was available for comment.

Damage was less spectacular at the home of Mr. and Mrs. Cluny McPherson, 3917 Cedar Hill Cross Road. The chimney will have to be rebuilt and the living room wall repaired where Saanich firemen tore away plaster to reach a smoldering wall fire.

Mr. and Mrs. McPherson were away from home when the fire started, leaving their children in care of Mr. McPherson's parents in another house on the same property.

It was 7.30 p.m. when the fire was noticed. The two McPherson children, Betty-Jean, nine, and Ida, seven, were in their own house at the time.

Paper boy Douglas McMillan, 15, 1572 Athlone Drive, making his collections, noticed smoke at the back of the chimney and told the girls there was "something wrong."

ENQUIRING AUNT

Betty-Jean ran to a neighbor for aid. Ida took time to answer the phone, told an enquiring aunt she thought the house was afire, then she ran outside.

Saanich firemen, and help sent by the aunt from Gordon Head, arrived quickly.

Mrs. McPherson said the firemen arrived swiftly and on her return to the house had extinguished the flames and cleaned up all the torn-out plaster.

"They did everything but wash the dishes," she said.

Though the house is insured, the fire came as a third blow in a run of hard luck for the McPherson family.

A five-year-old son, Tommy, was stricken with polio almost three weeks ago. Last week, Mr. McPherson's brother, Sandy, of Gordon Head, came down with the same disease.

Hospital visits were the reason the McPhersons had gone out.

Three Smash-Ups Injure Twelve

Cars Demolished in Spectacular Accidents; Victims Cut, Bruised

A dozen persons, seven of them service personnel, were given hospital treatment after three spectacular highway smash-ups early today in the city, Saanich and provincial territory near Thetis Cove.

Injured persons suffered largely from cuts, bruises and shaking-up.

Two of the cars involved were heavily damaged in the first crash, at 1 a.m. in the intersection of Royal Oak and Patricia Bay Highway.

Seven were taken to Jubilee Hospital for emergency treatment, and five servicemen—two sailors and three Work Point soldiers—were sent on to HMCS Naden Hospital for further treatment.

First car, proceeding south on the highway driven by Norman Bellandger, 19, Work Point, attempted to make a left turn onto Royal Oak when it was struck in the rear by a car driven by Tom Acheson, 22, 725 Queens.

Passengers in the first auto were Richard Mounce, 27, Work Point; Garry Primrose, 18, Work Point, and Laurel DeRosiers, 20, no fixed address. The car was demolished.

In the second car, with about $450 damage, were Victor Garand, 22, and Jim MacMillan, 22, both of HMCS Naden.

ADMIRALS ROAD

The second smash took place at 4.30 a.m. on Admirals near Cannery Hill in provincial territory. Only one car was involved, which went out of control and left the road.

RCMP took four persons, two of them navy personnel, to St. Joseph's Hospital for treatment, but they were sent to Naden Hospital immediately with minor injuries.

Their names were not available at press time.

In the third accident, at 6.50 a.m., milk truck driver Giles Bryant, 25, 415 Chester, lost control of his vehicle on Johnson at Tyee in Victoria West, crashing into a pole sending milk and broken bottles into the street.

He was treated at Jubilee Hospital for deep lacerations on the forehead and face, but was not admitted.

Northwestern Creamery, Bryant's employer, said the milk load was a total loss. There was extra milk on the truck for today's delivery with Sunday being a no-delivery day.

There was no estimate as to quantity or value of loss.

Knife-Throwing In Home Admitted By Teen-Aged Boy

An 18-year-old Saanich boy, Garith Clouston, 2247 McCoy, pleaded guilty in Saanich court today to a charge of mischief resulting in damage over a value of $50.

Police said he is one of four young men who entered a home on Burnside last Tuesday afternoon and threw butcher knives at walls and doors in a knife-throwing contest.

The house was occupied by a 16-year-old girl, sleeping when the four entered, but who police said joined the young men when they left the house.

Clouston was remanded for sentence to next Thursday.

Police are seeking the three others believed involved in the incident, and the girl, who faces a delinquency charge arising from a separate incident.

THE LATE JOSEPH GRANT

HBC Veteran, Dies at 70

Death occurred early today in Royal Jubilee Hospital of Joseph Henderson Grant, 70, resident of Victoria the past 50 years.

He retired from service with the Hudson's Bay Company here only last March where he had been employed 35 years.

Born in Birtle, Man., he was a member of St. Andrew's Presbyterian Church and of Odd Fellows Lodge No. 2, and was well known for his photography as a member of the Victoria Camera Club.

For many years he was also popular as a member in swimming circles and outdoor life.

Funeral service will be held from McCall Brothers' Chapel at 3 p.m., Wednesday, with Rev. Dr. J. L. W. McLean officiating. Cremation will follow at Royal Oak.

Among survivors are his wife, Annie, and daughter Mary Eileen at the family residence, 1623 Amphion; two sisters, Mrs. T. H. Hopkins, Duncan, and Mrs. W. Burgess, Nanaimo; two brothers, Charles and Herbert, both of Vancouver.

Six-Month Term For Radio Theft

Ray Lindley, no fixed address, was sentenced to six months in jail when he pleaded guilty in city police court today to stealing a portable radio valued at $39.95 from Hudson's Bay Co. store Friday at 4 p.m.

Lindley, who has a lengthy record for thefts, was seen by a store detective putting the radio in a shopping bag and attempting to leave the store.

He was charged with theft under a value of $50.

MANAGER of the Canadian Bank of Commerce, Oak Bay, K. W. Brown was elected president of the Oak Bay Kiwanis at an annual meeting in Oak Bay Beach Hotel Thursday. Also elected were R. D. Ferguson, vice-president; J. G. Wallace, vice-president and A. D. Findlay, treasurer. Directors are A. A. Chauvin, George Farmer, L. A. Finlayson, C. A. Gibbard, R. F. Hasen, John Jeyes and B. A. Smith.

ASK The TIMES

Q.—Will you please give us figures of the numbers of persons in B.C. at the last census? How many were under 21 years of age? Also comparative figures for Canada as a whole?

Mrs. E.B.

A.—Some sectional preliminary figures recorded in the federal census of June, 1956, have been issued by the Dominion Bureau of Statistics, but as yet figures for the whole of Canada have not been made public, and for the fields thus far reported there has been no breakdown into age groups, sex groups, racial, religious and other groups. Thus, while The Times has received the preliminary figures it is impossible to answer your questions.

CHURCH PAGE

SIGNIFICANT WORDS

Wild Career Ended By Bible Message

(The following is the fourth in a series of weekly discussions with ministers of churches in the Greater Victoria area, who will be asked to comment on the Biblical passage which holds the most significance for them.)

"Come unto me, all ye that labor and are heavy laden, and I will give you rest." Gospel according to St. Matthew, chapter 11, verse 28.

Back in 1921, William O'Donnell, then in his early 20s, was walking through a prairie city when he passed a Salvation Army street-corner meeting.

"When this quotation was read it stopped me in my tracks and ended my wild career," he says.

William left his group of friends and followed the Sally Ann band into their headquarters. He joined the group as a color sergeant after years as an officer and social service worker throughout Canada, is now brigadier of the Salvation Army Corps in Victoria.

His friends didn't fare as well. A few days after the meeting, they held up a man, shot him, and were sent up for life imprisonment.

"The verse has always been my favorite, he said. When I first heard it that night, I thought 'That's for me.' I was one of the heavy-laden and weary of God's children. From then on, I accepted the Lord as my Saviour and went out to be His witness."

"It's a wonderful life, and corps work is the most wonderful work of all. In this way I can really get close to people and help them with their spiritual problems."

BRIGADIER O'DONNELL

"One of my most difficult tasks is to interest young people in religion. Teenagers of 16 to 18 are of an age when they should be giving not taking. They say you start to live when you start to give—it's true. It made a great difference in my life. Believe me, it's wonderful to be a Christian.

Brigadier and Mrs. O'Donnell came to this city from Windsor, Ont., in July.

They have three children, Ruth, Herbert, and Shirley, 15-year-old student now in grade 11 at Victoria High School.

CHURCHES

CHURCH OF GOD

COOK ST. HALL
1833 Cook St.
Lord's Day—
School for children, 2 p.m.; Gospel service, 7.30 p.m. All welcome.

CHRISTADELPHIAN

CHRISTADELPHIAN, ORANGE HALL, 725 Courtney Street. Sunday morning, 11 o'clock. Secretary 4-8293.

SPIRITUALIST

THE FIRST UNITED SPIRITUALIST CHURCH, 725 Courtney Street.
Sunday, Oct. 7, 7.30 p.m.
Speaker RENE HARRIS
Friday, Oct. 12, 8 p.m.
Church circle.

OPEN DOOR SPIRITUALIST CHURCH, 1600 Cook St. Sunday 11 a.m. morning worship and Children's Hour. 7.15 p.m., singspiration; 7.30 p.m., Thanksgiving service; speaker Mr. Tingley. Thursday, 8 p.m. divine healing and greetings. Co-pastors: Rev's Harold and Elsie Moore. "In Thee O Lord, do I put my trust." Ps. 31:1. Thanksgiving dinner Oct. 8, 6 p.m.

CHURCH OF LATTER DAY SAINTS

THE CHURCH OF JESUS CHRIST OF Latter Day Saints C.C.F. Social Hall, corner Richmond and Cedar Hill Cross Roads. Sunday school service 10.15 a.m. Evening service 7 p.m. Phone 4-1327. Everybody welcome.

SOCIETY OF FRIENDS

SOCIETY OF FRIENDS (QUAKER), 1831 Fern Street, off Fort. Sunday meeting for worship, 11 a.m. Visitors are welcome.

HOPE LUTHERAN CHURCH (Missouri Synod)—"A Church of the Lutheran Hour"—Chambers Street and Princess Ave. (Off Cook). Sunday School, 10 a.m.; Holy Communion service 11 a.m. Langford service 3 p.m., in St. Matthew's Anglican Church, Goldstream Ave. C. C. Janzow, pastor. 3-5535.

GOOD SHEPHERD LUTHERAN MISSION (U.L.C.A., Western Canada Synod). Thanksgiving Day service and Sunday school, 1 p.m., St. Alban's Church, Ryan at Belmont. Rev. J. E. Bergtusch, D.D. 5-2151.

GRACE LUTHERAN CHURCH, "The Church of All Nations." Sunday School, 9.45 a.m; the Service, 11 a.m. Temporarily in the Y.M.C.A., 1202 Blanshard. Speaker Pastor Paul Hope.

CHURCH OF CHRIST

CHURCH OF CHRIST
1620 Fernwood Road
Bible study 10.30 a.m.
Communion, 11 a.m.
Gospel service, 7.30 p.m.
Phone 9-3743.

GOSPEL HALLS

OAKLANDS GOSPEL HALL, corner Hillside Avenue and Cedar Hill Road.
Sunday—
10.00 a.m.—Sunday school and Bible classes.
11.30 a.m.—Worship, Breaking of Bread.
7.30 p.m.—Gospel service, Speaker, Mr. Neil Fraser, Eugene, Ore.
Thursday—
2.30 p.m.—Women's Gospel meeting; speaker, Mr. Neil Fraser.
8.00 p.m.—Prayer and Bible study meeting.
Thanksgiving Conference Sunday and Monday
(See display ad.)

BETHESDA GOSPEL CHAPEL, Corner Oak Bay Ave. and Davie St.
Sunday—
9.45 a.m.—Sunday school.
11.15 a.m.—Remembrance Feast.
7.30 p.m.—Evening Gospel service. Speaker, Mr. Alex Sutherland.
Wednesday—
8.00 p.m.—Prayer meeting.
8.30 p.m.—Scripture study of second chapter of Acts.

QUADRA BIBLE CHAPEL, Tolmie Ave. and Jackson Street
SPECIAL THANKSGIVING SERVICES
Sunday—
9.45 a.m.—Sunday school — open session. "The Boy Who Was a Thanksgiving Gift." Talk by Mr. H. C. Sheppard.
11.00 a.m.—Thanksgiving message by Mr. H. C. Sheppard.
12 noon—Breaking of Bread.
7.30 p.m.—Evening service. "The Man Who Had His Name Changed." Speaker, Mr. H. H. C. Sheppard.
Wednesday—
8.00 p.m.—Prayer and Bible study.
Friday—
8.00 p.m.—Young Peoples.

VICTORIA GOSPEL HALL
935 Pandora Avenue
11.00 a.m.—Worship and Breaking of Bread.
9.30 a.m.—Sunday school.
3.00 p.m.—Ministry meeting.
7.30 p.m.—Gospel service; speaker, Mr. George Abbott, of Vancouver, assisted by the Ambassador Male Quartet.
8.00 p.m., Tuesday, Dr. Geoff Lehmann will give an illustrated address of his work in India.
Wednesday and Thursday, 8 p.m., ministry meeting. Speaker, Mr. Neil Fraser of Oregon, U.S.A.

FREE PARKING

For the Convenience of Friends Attending Funerals We Have Arranged for FREE PARKING AT LOT, NEXT TO CHAPEL GARDEN

Ask for Your Check From Parking Lot Attendant

HAYWARD'S CHAPEL

Est. 1867 734 BROUGHTON Phone 3-3614

NEWS OF CITY CHURCHES

World Wide Communion Sunday Ties in With Harvest Services

World Wide Communion Sunday will be celebrated in connection with harvest services in all city churches Sunday.

Now in its 16th year, the Sacrament of the Lord's Supper will begin in the Fiji Islands and New Zealand Saturday at 3 p.m., Victoria time, and will continue around the clock in churches of all denominations throughout the world.

Several guest ministers are visiting Victoria churches for the special Thanksgiving services.

At St. Andrew's Presbyterian Church, the Rt. Rev. Finlay G. Stewart, DD, moderator of the 82nd General Assembly of the Presbyterian Church of Canada will conduct the morning worship.

Dr. J. Lewis W. McLean, MA, DD, will preach in the evening on the theme, "Looking to the Harvest."

Canon J. C. Jolley, rector of the Cathedral Church at Kamloops, will preach at both harvest services in St. Mary's Church, Oak Bay.

Former minister of Belmont Avenue Church, Rev. T. M. Dobson will return to the pupit Sunday for morning and evening services.

Rev. Herbert Ashford, executive general secretary of missionary and maintenance fund of the United Church of Canada, will speak at the morning service at St. Paul's United Church, Sidney, and at Esquimalt United Church in the evening.

National and Harvest Thanksgiving will be celebrated at Oak Bay United Church. Rev. W. W. McPherson, DD, returned from a four-month vacation to Scotland, will conduct both services. There will be a reception service for new members.

★ ★ ★

At the harvest festival Evensong in St. Luke's Church the choir will present Dr. G. M. Garrett's "Harvest Cantata," under direction of organist Eric V. Edwards. Offerings at the service will be added to a fund for improving the present pipe organ. Soloists will be Amy Walton and Lincoln Painter.

★ ★ ★

Rev. Douglas B. Carr will preach at both services in Centennial United Church. His sermon topic of the morning will be "I Give Thanks," fifth in the series, "Deepening the Spiritual Life." In the evening his theme will be "Little Deaths We Need to Die."

★ ★ ★

Recently returned from the General Council of the United Church of Canada, Rev. C. G. MacKenzie will draw upon this experience for sermons at Victoria West United Church Sunday at 11 a.m. and 7 p.m.

★ ★ ★

Sacrament of Baptism will be administered at the morning service in Metropolitan United Church. Sermon subjects of minister Rev. F. E. H. James will be "Let Us Give Thanks" and "Unshakeable Things."

★ ★ ★

Morning sermon of Rev. Emma M. Smiley at Victoria Truth Centre will be "Thank You, Father." In the evening her subject will be "Cultivating Life."

★ ★ ★

Guest preacher at Emmanuel Baptist Church for the Thanksgiving service will be Rev. E. F. Church, BA, BD. Sunday at 3 p.m. the choir will present Maunder's "Song of Thanksgiving," under direction of Mrs. Alma T. Wittick.

Soloists will be Jessie Pluym, Eileen Paul, Marjorie Sturgeon, Eleanor Gray, Peter Brown, Robert Husband and Harold C. Parfitt.

★ ★ ★

Voluntary testimonies of gratitude will highlight the Thanksgiving service in First Church of Christ, Scientist, Sunday at 11 a.m.

A special lesson-sermon for the day entitled "Thanksgiving" will be read in all Christian Science churches.

★ ★ ★

Holy Communion will be celebrated at 8 a.m. in Christ Church Cathedral and at 10 in the James Bay Hall. Choral Eucharist will be sung at 11 and Dean Brian Whitlow will be the preacher. Rev. George W. Lang will preach at Evensong.

During the offertory Sunday morning, Dean Whitlow will invest David Palmer as the new leader of the boys on the Decani side in the choir.

★ ★ ★

Harvest theme will be taken by Canon George Biddle for both Sunday services at St. John's Anglican Church. His subject in the morning will be "The Harvest of the Earth Is Ripe," and in the evening "Life in the Vine." There will be a service of Holy Communion at 8 and 11 a.m. Sunday schools and Bible classes will be held at 11.

★ ★ ★

Morning service at First Baptist Church will be broadcast over CKDA at 11.05. As his sermon Rev. G. R. Easter has chosen "The Joy of Harvest." At the close of the service there will be Communion and reception of members.

Evening service will consist of special Thanksgiving music presented by the choir. Following the service, Miss Helena Halstead of England will show colored slides and speak on the "Save the Children" fund.

Congregational pot-luck supper will be held at the church Wednesday at 6 p.m.

★ ★ ★

For his sermon Sunday morning Rev. A. I. Higgins will preach on "This Is My Body." Sacrament of the Lord's Supper will be administered and new members will be received. Choral anthem will be "All in the April Evening," by Robertson.

At the evening service Rev. C. Leighton Streight, BA, will speak on "Thanksgiving or Thanksliving." Rebecca organization will visit the church for the worship. Anthem will be "O God of Bethel" and soloist J. Roberto Wood will sing the baritone solo "Thank God for All These." Baptismal service will be held at 4 p.m. in the church.

NEW MINISTER of Knox Presbyterian Church in Sooke is Rev. Robert James Wray. Graduate of Trinity College, Dublin, and Princeton, N.J., he has conducted ministries in Ireland, Australia and Prince Rupert. Rev. Wray is replacing Rev. Robert Little, now retired. (Times photo).

Cent. Baptist Marks 30th Anniversary

This Sunday Central Baptist Church will enter its 30th year with the slogan "Aggressive to the Glory of God."

Pastor of the church since its founding, Dr. J. B. Rowell will mark the anniversary with special services.

His subject in the morning will be "Laborers Together With God," and in the evening, "Rededication Unto Soul Winning."

Seven years a pastor at Kamloops, Dr. Rowell began preaching here in a rented hall. Within two years his congregation united to build the present church.

Through the years, a great many young people, brought up in the church, have entered the Christian ministry. Several others are now in college, Bible School or Theological Seminary preparing for Christian service.

"The church has experienced great growth," says Dr. Rowell. "We're looking forward to many more years of service to the community."

New Bishop Will Visit Here Oct. 15

Elected bishop of the Anglican diocese of Fredericton, N.B., last week, Rev. A. Harry O'Neil, MA, DD, of Toronto, will pay a brief visit to Victoria Monday, Oct. 15.

As general secretary of the British and Foreign Bible Society in Canada, he will attend a supper meeting in Christ Church Cathedral Memorial Hall, arranged by the Victoria branch of the society under president Rev. G. R. Easter.

Rev. O'Neil is touring Canada and the United States with his wife.

CHANGED RULE

Before 1867, the British parliament was automatically dissolved on the death of the reigning monarch.

Window Dedication Scheduled Sunday

Rev. Jack Rogers will dedicate a stained glass memorial window at St. Columba's Anglican Church, Burnside Avenue, Sunday at 9.45 a.m.

The window was given by Mr. and Mrs. T. W. Hall, members of the congregation, in memory of Mrs. Hall's mother, Alice Ann Edmunson.

WORLD GROUP

The World Health Organization of the United Nations has a total of 81 members and 44 associate members.

Jehovah's Witnesses' Sunday Meetings

Schedule for Sunday meetings of the Jehovah's Witnesses follows:

East Congregation: Kingdom Hall, 7 p.m. "Training Children for Life" will be discussed by Alan Archibald.

West Congregation: Boiler Makers' Hall, Esquimalt, 7 p.m. Watch Tower Bible study, "The Marriage Ceremony and Its Requirements."

Sidney Congregation: Kingdom Hall, 5th Street, 8 p.m. William Spraggett, on "Materialism, Crowds Out the Real Joys."

Victoria South Congregation: Kingdom Hall, 2.30 p.m. Recording of the public talk given by A. F. Danley during the recent rally here.

Church of Our Lord
Victoria's Historic Church
REFORMED EPISCOPAL
Humboldt and Blanshard Streets
Rev. J. G. Brown, M.A., D.D.
NATIONAL THANKSGIVING
11.00 a.m.—Holy Communion and Sermon
7.30 p.m.—Evensong and Sermon

Important Lecture
on
BIBLE PROPHECY
By Representative of
FRANK AND ERNEST
Sunday, Oct. 7—7.30 p.m.
CCF Hall
Douglas Street

CHRISTADELPHIAN
CHRISTADELPHIAN HALL
Blanshard at Kings
Public Lecture, 7.30 p.m.
Subject:
The Fall of the Titans
Morning Meeting, 11 o'Clock.
Sunday School, 9.45 a.m.
You Are Sincerely Welcome

Victoria Prayer Group
(Undenominational)
Healing Studies
Wednesday Oct 10
Cathedral Memorial Hall
3 p.m.
OPEN TO ALL

UNIVERSAL FELLOWSHIP
1928 Oak Bay Avenue
Incorporated 1956
Phone 2-3245
A non-sectarian, non-profit, cultured and unified study centre
Lectures on—
New Age Philosophy, Meta-Physics, Cosmic Numerics, Astrology, Psycho-Somatics, Health, Diet, Pyramidology, etc.
Study and Discussion Groups on: Music, Art, Drama, E.S.P., U.F.O., Electronics, Hi-Fi, Public Speaking.
Special Services—
Public Relations Consultation, Aptitude Tests, Keep Fit Course, Library and Reading Room. Sunday Service 11.00 a.m.
Speakers and Discussion Groups on Related Subjects Welcome to Use of Rooms
No Membership Fees Dues. Expenses covered by Free Will Offering
Rev. Marc D. Norman, Director
Dr. L. C. Lambert, Co-ordinator
Drop in, or phone for further information.

First Church of Christ, Scientist
CHAMBERS ST and PANDORA AVE
A Branch of The Mother Church, The First Church of Christ, Scientist in Boston, Massachusetts
SUNDAY SERVICES
11.00 a.m. and 7.30 p.m.
Subject:
"Are Sin, Disease and Death Real?"
SUNDAY SCHOOL
11.00 am
TESTIMONIAL MEETING
Wednesday 8.00 p m
FREE PUBLIC READING ROOM AND LENDING LIBRARY
604 Broughton Street
Thanksgiving Service Monday morning at 11 o'clock
ALL ARE WELCOME
"The Monitor Views the News"
Over KING 1090 kcs. every Sunday at 9.15 p.m

Anglican Services

Christ Church Cathedral
Rockland and Quadra
The Very Rev. Brian Whitlow, M.A., M.Ed.—Dean, and Rector
HARVEST FESTIVAL
8.00 a.m.—Holy Communion
10.00 a.m.—Holy Communion
James Bay Hall, Niagara St.
11.00 a.m.—Choral Eucharist and Sermon
Preacher—THE DEAN
7.30 p.m.—Evensong and Sermon
Preacher—The Rev. George W. Lang
Sunday Schools at the Cathedral Memorial Hall (with Nursery) and the James Bay Hall, Niagara Street at 11.10 a.m.
Holy Communion:
Tuesday—11.00 a.m.
Thursday—7.15 a.m.
Mattins each weekday at 9.00 a.m.
Evensong each weekday at 5.15 p.m.

ST. JOHN'S
Quadra near Pandora
HARVEST FESTIVAL
8.00 a.m.—Holy Communion
11.00 a.m.
Harvest Service and Communion
"The Harvest of the Earth Is Ripe"
7.10 p.m., Organ Preludes
Malcolm Hamilton
Jesu, Joy of Man's Desiring—Bach
Sarabande in F Major—Handel
Prelude on the 94th Psalm—Healey Willan
7.30 p.m.—
Festal Evesong
"Life in the Vine"
Preacher—Canon Biddle
9.15 a.m.—Family Service
11.00 a.m.—Sunday Schools

ST. MARY'S CHURCH
Elgin Road, Oak Bay
HARVEST THANKSGIVING SERVICES
Holy Communion—8.30 a.m. and 12 noon
Mattins and Sermon—11.00 a.m.
Evensong and Sermon—7.00 p.m.
Preacher at both Services:
CANON J. C. JOLLY
St. Paul's Cathedral, Kamloops, B.C.
Sunday School—Seniors, 9.45 a.m.
Pre-Primary, Primary and Juniors, 11.00 a.m.
THURSDAY
Holy Communion, 10.30 a.m.

ST. PHILIP'S
Corner Neil and Eastdowne Streets
HARVEST THANKSGIVING SERVICES
Holy Communion, 8.00 a.m.
Children's Service, 9.45 a.m.
Mattins and Sermon, 11.00 a.m.
Preacher—Rev. Wm. Hills,
St. George the Martyr, Cadboro Bay
Evensong and Sermon, 8.00 a.m.
Preacher—Canon J. C. Jolly,
St. Paul's Cathedral Church, Kamloops, B.C.
Sunday School—Seniors, Juniors and Primary, 9.45 a.m. Pre-Primary 11.00 a.m.

St. George the Martyr
Maynard Rd., Cadboro Bay
NATIONAL THANKSGIVING SUNDAY
8.00 a.m.—Holy Communion
11.00 a.m.—EUCHARIST and SERMON
REV. JOHN SNOWDEN
3.00 p.m.—Holy Baptism
7.15 p.m.—Organ Preludes
Mr. Philip Hughes, Mus.Bac.
7.30 p.m.—EVENSONG and SERMON
REV. WILLIAM HILLS
THE FAMILY THAT PRAYS TOGETHER STAYS TOGETHER
SUNDAY SCHOOL
11.00 a.m.—Parish Hall
Mr. H. D. C. Hunter, Superintendent

St. Barnabas' Church
Belmont and Begbie
Nineteenth Sunday after Trinity
National Thanksgiving
8 a.m. Holy Communion
11 a.m. Procession, Sung Mass and Sermon
7.30 p.m. Evensong
Rev. Thomas Bailey
Rev. Canon H. R. Whitehead

ST. MATTHIAS'
Cor. of Richmond and Lillian Road
Harvest Thanksgiving
8.00 a.m.—Holy Communion
9.45 a.m.—Mattins and Children's Service
(Sunday School cancelled)
11.00 a.m.—Choral Eucharist
7.30 p.m.—Evensong
Preacher at all services, the Rector
Canon F. E. M. Tomlin, Rector

ST. ALBAN'S CHURCH
Ryan at Belmont
HARVEST THANKSGIVING
8.00 a.m.—Holy Communion
9.30 a.m. and 11.00 a.m.—Mattins
7.30 p.m.—Evensong
Rev. W. E. Greenhalgh, Rector

METROPOLITAN UNITED CHURCH
Pandora at Quadra
11.00 a.m.—
"Let Us Give Thanks"
Duet: Grace Hanning, Thelma Johns
Sacrament of Baptism
7.30 p.m.—
"Unshakeable Things"
Soloist: H. Leslie Harmsworth
DR. F. E. H. JAMES
Preacher at both Services
CHURCH SCHOOL at 9.45 and 11.00 a.m. Nursery, 11.00 a.m.
WE WELCOME VISITORS

Centennial United Church
Gorge Road near cor. of Douglas and Hillside
Minister:
Rev. Douglas B. Carr, B.A., B.D.
Director of Music: Peter Copeland
Organist: Mrs. Margaret Wilmshurst
11.00 a.m.:
"I GIVE THANKS"
Fifth in series:
"Deepening The Spiritual Life"
7.30 p.m.
"LITTLE DEATHS WE NEED TO DIE"
Rev. Douglas B. Carr at both services
11.00 a.m.—Church School, Baby Creche and Nursery
Hearing Aids Available
A Friendly Welcome Awaits You

Victoria West United Church
Fullerton and Rayner
Minister:
Rev. C. G. MacKenzie, B.A., B.D.
Organist and Choir Leader:
W. P. McColl
Church School at 9.45
Morning Worship at 11.00
Service of Thanksgiving
Welcome to All

Oak Bay United Church
Mitchell and Granite
Minister: Rev. W. W. McPherson, M.A., B.D., D.Th.
Music Director: T. Morley Harvey, F.T.C.L. A.R.C.M., A.A.G.O.
11.00 a.m.
HARVEST THANKSGIVING SERVICE
7.30 p.m.
PREPARATORY SERVICE AND RECEPTION FOR NEW MEMBERS
9.45 a.m.—Senior School, Grade 4 and up
11.00 a.m.—Nursery and up to Grade 3
Hearing Aids Available

Gordon United, Langford
Old Island Highway
Rev. H. P. Davidson, B.A. Minister
Services 11.00 a.m. Sunday
3.00 p.m.—Dedication Service
Speaker: Rev. W. S. Taylor, D.D.
President of B.C. Conference
Rev. H. P. Davidson assisting

FREE METHODIST
1620 Cook St. Phone 3-1533
Rev. C. P. Stewart, Pastor
9.45 a.m.—Sunday School Hour
11.00 a.m.—Morning Worship
7.30—Evening Worship.
The Voice of Early Methodism

EMMANUEL BAPTIST CHURCH
Fernwood at Gladstone
Rev. James E. Smith, B.A., B.D., Minister
Music Director: Mrs. Alma T. Wittick
Organist: Mr. Henry Pluym
11.00 a.m.—THANKSGIVING SERVICE
Rev. E. F. Church, B.A., B.D.
Guest Preacher
3.00 p.m.—MAUNDER'S 'SONG OF THANKSGIVING'
by Augmented Choir
There will be no evening service

DOUGLAS ST. BAPTIST CHURCH
Douglas at Cloverdale
Thanksgiving Services, Sunday, October 7th
REV. CECIL BARNER of Idaho
The new pastor, at both services, 11.00 a.m. and 7.30 p.m.
Sunday School, 9.45 a.m.
EVERYBODY WELCOME

FIRST BAPTIST CHURCH
Quadra at Mason Rev. G. R. Easter, B.A., B.Th., Pastor
Vera Barclay, Director of Music J. Saunders, Organist
Church Schools—Senior and Junior 9.45; Primary and Beginners 11.00
11.00—"The Joy of Harvest." Broadcast over CKDA
Communion and Reception of Members
Special Choir Music
7.30—Thanksgiving Musical Service, By the Choir
Sermonette—"God and Man—Partners"
8.45—Kodachrome Slides: "Save the Children Fund," by Miss Helena Holstead of England

CENTRAL BAPTIST
We Preach Christ Crucified, Risen and Coming Again
833 Pandora Avenue — Dr. J. B. Rowell, Pastor
Sunday School and Bible Classes at 9.45 a.m.
PASTOR BEGINS 30th YEAR
Open Invitation to Share Anniversary Joys
11.00 a.m.—"Labours Together With God"
7.30—"Every Member a Personal Evangelist Re-Dedication Unto Soul Winning."
After-Service Young People's "Fellowship Hour."
Wednesday, October 10, at 8 p.m.
The Choir Presents Program of Sacred Music
Under direction of Mr. Arnold Webb
Hearty Invitation Is Extended to All

First United Church
Cor Quadra and Balmoral Rd.
Rev. A. I. Higgins, B.A. B.D. Minister
Rev. C. Leighton Streight, B.A. Assistant Minister
Rev. R. McElroy Thompson, D.D. Visiting Pastor
Mr. and Mrs. J. Roberto Wood Directors of Music
WORLD-WIDE COMMUNION SUNDAY
11.00 a.m.
"THIS IS MY BODY"
Rev. A. I. Higgins, B.A., B.D.
Sacrament of the Lord's Supper—Reception of New Members
4.00 p.m.
Baptismal Service
7.30 p.m.
Thanksgiving Service
"Thanksgiving or Thanksliving"
Rev. C. Leighton Streight, B.A.
Rebecca Organization worship with us this evening
Soloist—J. ROBERTO WOOD
The Sacrament of the Lord's Supper will be administered after the evening service.
This Church Is Fitted with Hearing Aids
Visitors Cordially Welcomed

Fairfield United Church
Fairfield and Moss
Minister: Rev. Tom R. Haythorne
Music: Mr. and Mrs. Rodney Webster
11.00 a.m.:
"The Word Made Food"
7.30 p.m.:
"The Word Made Drink"

BELMONT AVENUE UNITED
Belmont at Pembroke
Minister: Rev. T. L. W. Lanceley
Musical Director: Miss G. Mahaffy
Organist: Miss Eva Ransom
9.45 and 11.00 a.m.—Church School
11.00 and 7.30—Sacrament of the Lord's Supper
Guest Minister,
Rev. T. M. Dobson, B.A.

Esquimalt United Church
Minister: Rev. Charles McGillivery
Director of Music,
Margaret Dixon, A.T.C.M.
9.30 — Sunday School — 11.00
11.00 a.m.—Rev. D. R. Pilkey
World-Wide Communion Sunday
7.30 p.m.—Acting Secretary of the M. and M. Dept.
Rev. H. E. D. Ashford, D.D.

St. Aidans United
Richmond at Cedar Hill Cross Road
Minister: Rev. A. I. Avery
Organist: Miss M. Vaughan, L.R.S.M.
9.45 a.m.—Sunday School
11.00 a.m.—"World-Wide Communion"
7.30 p.m.—"The Joy of Being Young"
Babies, Toddlers and Children cared for at 11.00 a.m. Nursery

The Church by the Lake
Elk Lake
Minister: Rev. J. N. Clark, B.A.
Organist: Miss E. M. Middleton, L.R.S.M.
11.00 a.m.—Morning Service and Sunday School
Sermon Topic:
"HE GAVE THANKS"
Duet: Mrs. R. M. McIntosh, Mr. S. Honeychurch
7.30 p.m.—Family Worship Service
"Travel With Us on the Thanksgiving Journey"
Illustrated by slides and recordings
Music and Community Singing
Soloists: Mr. H. S. Holman, Mr. S. Honeychurch
Come and Bring Your Children

ST. SAVIOUR'S
Henry and Catherine Sts.
HARVEST THANKSGIVING
8.00 a.m.—Parish Communion
11.00 a.m.—Sung Eucharist
Sermon: "The Threshing Floor of Ornan"
7.30 p.m.—Evensong
Preacher: The Rev. F. W. Wheeler
A Turkey Supper will be served in the Parish Hall on Tuesday, Oct. 9, 6.30 p.m.

ST. ANDREW'S PRESBYTERIAN CHURCH
Downtown—Douglas Street at Broughton
The Very Rev. J. L. W. McLean, M.A., D.D.
11.00 a.m.—Moderator, General Assembly—Rt. Rev. F. G. Stewart, D.D.
7.30 p.m.—"Looking To The Harvest"
Organist and Choirmaster: C. C. Warren, L.R.S.M., A.T.C.M.
WE WELCOME VISITORS

EVANGELISTIC TEMPLE
Blanshard and Queen R. A. and EFFIE REYNOLDS, Co-Pastors
9.45 a.m.—Sunday School and Pastor's Bible Class
11.00 a.m.—COMMUNION
7.30 p.m.—"THE WAY OF LIFE"
Singing you will enjoy. Timely gospel message. Ministry to the sick.
ALL WELCOME
Midweek—Tuesday and Friday, 8.00 p.m.

BRITISH-ISRAEL WORLD FEDERATION
TUESDAY October 9th, 8.00 p.m. NEWSTEAD HALL
734 Fort Street
Speaker—MRS. ALICE CRESSALL
Subject—"THE JUDGMENT WAS SET"

KINGDOM MINISTRY (British-Israel)
Leader: Mr. A. A. Fryer — Pianist: Mrs. Klingle, L.R.S.M.
Speaker—MR. E. W. ABRAHAM
Subject—"MEN, BRETHREN, WHAT SHALL WE DO?"
Sunday, 7.30 p.m. — NEWSTEAD HALL, 734 Fort

Victoria Truth Centre
(Affiliate International New Thought Alliance)
"There is a solution to every problem"
MINISTER: REV. EMMA M. SMILEY
11.00 a.m. Children's Church of the Golden Key
11.00 a.m.—"THANK YOU, FATHER"
7.30 p.m.—"CULTIVATING LIFE"
Tuesday 3 p.m., Special Healing Service
Wednesday 8.00 p.m.—"THOUGHT"
1201 FORT STREET

ESQUIMALT FOURSQUARE CHURCH
891 Esquimalt Rd. Rev. J. C. McClenahan
Promotion Sunday—9.45 a.m.—Sunday School
11.00 a.m.—Thanksgiving Service 6.30 p.m.—Young Peoples Service
7.30 p.m. — Evangelistic Service
Special Film: "GIVING THANKS ALWAYS"
WELCOME TO ALL

THE SALVATION ARMY
11.00 a.m.—Holiness
2.30 p.m.—Sunday School
7.30 p.m.—Evangelistic—Band, Songsters
757 Pandora Ave. MAKE THIS CITADEL YOUR CHURCH!

VICTORIA ALLIANCE TABERNACLE
YATES STREET, NEAR COOK — REV. C. R. ALTON, PASTOR
11.00 a.m.—"SIMPLE STEPS IN REALIZING THE FULLNESS OF POWER"
7.30 p.m.—"THANKSGIVING IN ACTION"
This Friendly Church Invites You to Attend

GLAD TIDINGS TABERNACLE
842 North Park St. 1½ Blocks East Hudson's Bay Store
The Pentecostal Assemblies of Canada
Affiliated with the Assemblies of God
Rev. C. B. Smith, Minister Mr. Paul Hawkes, B.A., Asst.
9.45 a.m.—Sunday School — Classes for all ages
Don't send your children—bring them!
11.00 a.m.—The Assistant Pastor speaks on the subjects:
"THANK OFFERINGS"
7.30 p.m.
"BROKEN BY THE STONE"
You are cordially invited
COMING! The Forseth Musical Trio—October 16th through 21st
Plan now to attend these meetings

THANKSGIVING WEEKEND BIBLE CONFERENCE
OAKLANDS GOSPEL HALL,
Corner Hillside and Cedar Hill Roads
Sunday—3.00 p.m. Special Addresses
7.30 p.m.—Gospel Service, Speaker
MR. NEIL M. FRASER
Monday—3.00 p.m. Special Addresses
7.00 p.m. Special Address
(NOTE: The Sunday afternoon meeting will be held in Victoria Gospel Hall, 935 Pandora Avenue. The Monday afternoon and evening meeting will be held in the Oaklands School Auditorium)
Speakers expected:
Mr. Neil M. Fraser, Eugene, Ore.
Mr. W. W. Reid, Vancouver, B.C.
Mr. Geo. Abbot, Vancouver, B.C.
15-Minute Song Service preceding each meeting.
A CORDIAL INVITATION EXTENDED TO ALL

Thanksgiving Day

"Thus without grief the
golden days go by,
So soft we scarcely notice
how they wend,
And like a smile half-
happy, or a sigh,
The summer passes to her
quiet end."

—*Archibald Lampman.*

Photographer Bill Halkett catches the mood of this Thanksgiving weekend in a picture of Mrs. Lorne Davey and her daughter, Kim, in Beacon Hill Park.

Arranged by
ELIZABETH FORBES
Women's Editor

The First Antique Dealers' Fair

In the Crystal Ballroom, Empress Hotel
Tuesday and Wednesday Next Week

Mrs. Faith Grant, right, and her daughter, Mrs. J. R. Graham, with an English oak spice chest, circa 1653, from Mrs. Grant's personal collection. The chest, to be shown at the Fair, has 14 drawers for spices and herbs, a secret drawer and it is fitted with a lock and key.

Mrs. A. Sutherland Brown, co-convener of the Fair, displays a cabinet of Rockingham china in the cherished apple green, that will be on loan from the collection of Mrs. Rupert Guthrie, 535 Falkland Road.

Mrs. George Robb, right, and Mrs. Maurice Humber, both members of the planning committee for the Fair, are holding a pair of Coldbrookdale vases that will be on display. On the table is a pair of rare Charles II silver candlesticks, loaned by Dr. and Mrs. W. A. McElmoyle; a Georgian silver punch bowl made in London, 1803, also an early Canadian silver ecuelle or porringer, with single handle, loaned by Mrs. G. P. Napier.

Mrs. George Straith, Jr., admires a pair of walnut chairs of Spanish Colonial origin from Mrs. Rupert Guthrie's collection. They show where the influence exerted by the marriage of Catherine of Braganza to Charles II made itself felt upon contemporary English furniture.—(Photos by Irving Strickland.)

In the superb collection of authentic objets d'art to be shown at the Fair will be the unusual and exquisite furnishings of a salon in the Louis Seize taste, complete with period ornaments, from the home of Capt. and Mrs. J. W. Adair, 2576 Queenswood. Mrs. Adair, pictured in this period room, will also loan her collection of ivory carvings in the cabinet.—(Photo by Bill Halkett.)

SHOPPING GUIDE

Glove Bargains in Town Attracting Wise Shoppers

By PENNY SAVER

With the weather getting cooler and cooler, the rush is to the glove and scarf counters where good buys are in abundance. No need to complain of the chill and cold when you're cosily bundled up in a soft, brushed cotton scarf that exactly matches your winter-length gloves. No accident, this color matching, for you buy the **gloves and scarf in a set.** Fuchsia, olive, aster-mauve, pink bronzed-gold, purple, maroon . . . those are the colors you choose from. The scarf has a jaunty fringe in dyed-to-match cotton. The gloves are a comfortable length that can be tucked in under your coat cuffs, or left their original length with push-up sleeves. The set costs just $1.95.

Sueded nylon gloves are also in the bargain spotlight this week. In host of colors to brighten the greyest days are these short-length gloves. Cuffs are stitched, embroidered or patterned with cut-away designs and the backs are accented with embroidery. In black, brown, white, taupe, royal blue, burnt orange and many other colors to blend with your fall clothes, these gloves, that wash so quickly and so easily, are $1.39 a pair.

Now where could a girl possibly buy a pair of soft, luxurious **French kid gloves** for just $2.99? I know where! I found every color imaginable from the softest pink-pastels to the sleekest blacks in lovely kid, that can be the perfect accessory for your outfits. Short and medium-short lengths with cuffs, without cuffs, with back stitching, or without, and in all the varieties we've been admiring. It's possible to buy them at such a wonderful price because they're sample gloves. In perfect condition and in the height of fashion, these gloves will see you through fall and winter and on to other years, too.

Every now and then I pop a shopping hint into the column. I hope they're of help to you. Here's another to add to the list: **Always complain to the manager when misrepresentations are made, when goods prove to be substandard, when services are inadequate or lacking or when any other sound business practices are violated.**

Call me at 2-3131 for information as to where to find any of the items mentioned here in the column.

Wedding Guests

Among guests who attended the wedding of Miss Jeannette Barwell to Mr. Kent Noel Allan in St. Luke's Church this afternoon were Mrs. J. Johnson and son, Harry, from Kelowna; Mrs. L. Rorrison, Kamloops; Mr. and Mrs. J. Wendall, and Mr. and Mrs. Don Hodge, Vancouver; Mr. W. Merro and Mr. S. Ferro, Sicamous.

Out-of-town guests at the Millin-Markle wedding held recently in Metropolitan United Church were Mr. and Mrs. G. A. Millin with John and Edward Millin; Regina; Miss Mary Jackson, Indian Head, Sask., presently attending UBC in Vancouver; Mr. David Acaster, Regina; Mr. and Mrs. H. Asserlind, Mr. and Mrs. A. Hepton and daughter, Diane; Mr. and Mrs. M. J. McPhee, Mrs. Ada McKenzie, Mr. and Mrs. L. H. Stacey and Mr. and Mrs. S. Stoker, all of Vancouver, and Flt. Lt. and Mrs. Jasper of Comox.

Out-of-town guests who attended the Bruton-Whiting wedding last evening in the Church of St. George the Martyr at Cadboro Bay were Mr. and Mrs. Jack Long, Duncan; Mr. and Mrs. W. Tulloch, West Vancouver; Mr. Ian MacDonald, Mr. K. Duncan and Mr. and Mrs. Dave Rowntree, Vancouver.

All Saints' Woman's Auxiliary, home of Mrs. R. White, 268 Pallister Road, Tuesday, 2 p.m. . . . Women's Auxiliary, St. Joseph's Hospital, Tuesday, 2 p.m., community room.

A handsome couple . . . Mr. and Mrs. T. L. Moilliet, an outstanding sportscar . . . the Morgan TR-3 and perfect clothing for a Thanksgiving day jaunt to the country.

IN STEP WITH STYLE

By NONA DAMASKE

Jaunty Car Coats, Tail Pipe Pants First Choice of Sports Car Set

He may be concerned with the horses under the hood and the manoeuverability on the open road but she disregards all things mechanical and concentrates on color. British racing car green for the automobile and natural camel tone for the matching car coats are her choices. The Swedish coats are lined with blanket plaid and one of the lining colors is a perfect match for the dark green of the car. . . . This does not seem a matter of world-shaking importance to him, but if it keeps her happy he is willing to go along.

Car coats and tailpipe pants are worn by the sportscar set for a very good reason. Have you ever attempted to drive a low-slung MG, an Austin Healey or a Morgan in a full-length coat under which you are wearing a full-skirted dress?

Nona

The brake nestles mysteriously under voluminous folds of material, a gust of wind sends fabric flapping in front of your face. Believe me, the correct attire makes for longer life. I also have a sneaky hunch the reason they put wooden toggle buttons and strong loops on some car coats is to keep them from blowing off. Sports cars all have neat snug tops which, an unwritten law says, must remain neatly folded down.

On windy days you don an English Christy cap and perhaps a wool muffler that measures four or five feet in length and is allowed to blow behind as you whizz along country roads. If by chance it should rain, you must not be so gauche as to raise the top of the car . . . just pull up the hood of your car coat and strap it firmly under your chin.

Fleece or fur-lined antello gloves keep your hands warm enough to handle all controls, and tailpipe pants, which as the name implies, are narrow, keep drafts away from your legs. The accoutrements of sports-car travel are very important to those concerned, and I would like to elaborate on the car coat as it is by far the most important item.

John Weltz, an American designer, calls his coats "Run-abouts" and recommends them for campus as well as car. He fashions one in red wool with a quilted print lining and large antiqued, silver buttons.

"The Rambler," by White Stag of Toronto, is in black water-repellent cotton with white knitted collar, white plastic buttons with push-button fastenings. Another style by this firm has gate-hinge fastenings attached to pockets by metal chains.

A third has ebony closures on tiny chains and a fourth has white plastic football buttons.

Jacob Crowley of Winnipeg shows a pale green tweed lined in quilted yellow satin. A brown tweed has zip-out lining of leather and checked wool. Plush lining is used in a navy gabardine double-breasted model.

This trend of fashion started because of the great popularity of the sleek sports car, is really quite useful for campus and outdoor life in general. A well-cut 36-inch car coat looks well with a slim tweed skirt even if you do not own a car which will attain a speed of over a hundred miles an hour. . . . I know of no roads where the law allows this sort of carrying on but maybe there is some satisfaction in knowing that the power is there.

Canadian Daughters' League, Assembly No. 5, Oct. 15, Newstead Hall, Fort Street, instead of this Monday, owing to Thanksgiving holiday. Instruction for provincial president's visit will be given.

Ladies' Auxiliary, Britannia Branch No. 7, Canadian Legion, BESL, Tuesday 7.45 p.m., auditorium, Blanshard Street.

Millin-Markle Vows Exchanged Recently

A wedding of interest here and in Regina took place recently in Metropolitan United Church when Miss Sheila Joyce Markle exchanged vows with Gordon Stewart Millin.

The bride, daughter of Mr. and Mrs. Clayton A. Markle, 519 Foul Bay Road, was given in marriage by her father. She wore a waltz-length dress of white embroidered crystalette. Her fingertip veil was held to a dainty headdress and completing her outfit she carried a white bouquet of roses and stephanotis.

Miss Carla Budd, cousin of the bride, wore a pale blue dress and carried a bouquet of matching blues. Flower girl, Miss Diane Hepton of Vancouver was in a pale pink frock and carried a colonial bouquet of shades of pink.

The groom, son of Mr. and Mrs. G. A. Millin, Regina, had Arnold Hepton of Vancouver as best man. Ushers were Norman Gillis, of Victoria and Ross Hett of Qualicum.

Dr. F. E. H. James performed the early evening ceremony in a setting of white gladioli and chrysanthemums backed by candelabra. Soloist was Mrs. J. Gillespie, formerly of Regina, and organist was Mr. McNeil.

A reception was held at the home of the bride's parents where the newlyweds assisted by the wedding party and family, welcomed their guests.

Leaving on a motor trip to points on Vancouver Island, the bride wore a tweed dress in black and red with a coat in matching red. Her accessories were black, and her corsage, of white gardenias.

Mr. and Mrs. Millin will make their home Up-Island.

PENTICTON MEETING

Semi-annual meeting of the Provincial Chapter IODE, will be held in the Hotel Prince Charles, Penticton, B.C., next Thursday. Mrs. F. E. Dowdall, provincial president, will preside at all sessions. Mrs. A. Warren-Smith and Mrs. R. H. Spillsbury will attend from Victoria.

Colfax Rebekah Lodge No. 1, Tuesday, 7.30 p.m., Odd Fellows' Hall, Douglas Street. . . . Mistresses and Past Mistresses' Club, LOBA, Orange Hall, Courtney Street, Tuesday, 7.30 p.m.

bring your family HERE for... Thanksgiving DINNER
IN THE PLEASANT ATMOSPHERE OF THE
COLONIAL DINING ROOM
THIS SUNDAY AND MONDAY — 5 TO 9 P.M.
TURKEY AND ALL THE TRIMMINGS
$2.25 Per Plate — Children, $1.25
JAMES BAY HOTEL 270 Government Street Phone 4-7151
AMPLE PARKING

WEDDING FORETOLD

Mr. and Mrs. Gerald F. Rose, 1199 Oliver Street, announce the engagement of their youngest daughter, Phyllis Audrey, to Mr. James Herbert Parker, elder son of Mr. and Mrs. S. H. Parker, 2215 Allenby Street. The wedding will take place in St. Mary's Church, Oak Bay, at 2 p.m., November 10, with Archdeacon A. E. deL Nunns officiating. Attendants will be Mrs. A. C. Bridge, sister of the bride-elect, matron of honor; Mrs. R. W. Tolson, sister of the groom-elect, bridesmatron, and Miss Suzanne Ryall, cousin of the bride-elect, bridesmaid. Best can will be Mr. Ian Parker, brother of the groom-elect, and ushers will be Mr. A. C. Bridge and Mr R. W. Tolson. (Photo of Miss Rose by Robert Fort; Mr. Parker by Atkins.)

FOR PARENTS ONLY

Pilgrims Originated Thanksgiving Holiday

By NANCY CLEAVER

"Dear the people coming home,
Dear glad faces long away,
Dear the merry cries, and dear
All the glad and happy play,
Dear the thanking, too, we give
For all this, Thanksgiving Day."

An American poet, H. P. Spofford, wrote these descriptive lines of Thanksgiving Day.

And it is fitting that it should be so, for Thanksgiving is an American festival, dating back to Governor Bradford and the Pilgrim Fathers' expression of gratitude for their harvest of 1621. A reaction to the excess in the observance of Christmas in England at that time had caused the Puritans to put a ban on the keeping of Christ's birthday. In a sense Thanksgiving was their substitute for this other celebration.

At the first harvest festival there was feasting and fellowship with their Indian visitors, farget practice and other recreation. Edward Winslow, writing to a friend in England, described the preparation for this Thanksgiving. He mentioned particularly the men who went out hunting at the order of the governor for fowl. "So that we might after a more special manner rejoice together, after we had gathered the fruit of our labors. For three days we entertained and feasted."

HOLIDAY FOODS

Thus wild fowl was the forerunner of the Thanksgiving turkey of today. Venison, vegetable, fruits and pumpkin pie were also part of this first harvest feast. Early in the 18th century, one year Thanksgiving had to be postponed a week because the necessary supply of molasses had not arrived to make the pumpkin pies!

This story of the origin of Thanksgiving is of interest to boys and girls. Wise are the parents who "make a lot of" these special days in the calendar of the year. They give their children happy memories they will cherish all their lives.

Food provides not only nourishment but pleasure for young and old, especially on festival days. Mothers should share the fun (and the work) of the preparation of the good things for Thanksgiving dinner with the girls (and the boys too) in the family. There are no pies quite like mother's pies in the opinion of most families. But if there is a teen-age daughter in the home, why not let her try her hand at baking for this occasion? If she has had some experience, let her have the satisfaction of making the pumpkin pie all herself —and be lavish with your praise of her "production"!

TEACH VIRTUES

Sometimes parents complain that thankfulness, like sympathy, is not easy to teach to children. There is some truth in this because youngsters often take their blessings for granted and they find it difficult to put themselves in another's place. But so do many adults!

E. V. Lucas tells of an interesting experiment in an English school aimed at training scholars in these two virtues. In the course of a term, each child has a blind day, a lame day, a deaf day and one when he cannot speak. The night before the blind day his eyes are bandaged. He awakens blind. He needs help and other children lead him about. By this method a chidl imagines vividly what it is like to be really without vision, and his chums receive practice in thinking of the need for guidance of another.

After an experience like this surely a child would not use his gift of sight without a feeling of thankfulness. Sometimes a child exclaims when he sees different colors or combinations of colors! Just watch a young artist at work with paints or crayons! Let us encourage our children to be grateful for all five senses!

Wedding Gown Of Satin Brocade From Japan

Gowned in a blue and silver brocade sheath dress, brought from Japan by the groom, Miss Constance Eva Stevenson exchanged vows and rings with Kenneth George Copland, RCN, of HMCS Ontario, in a ceremony in Centennial United Church recently.

Rev. Douglas B. Carr officiated at the ceremony which united the daughter of Mr. and Mrs. Thomas Stevenson, 2833 Irma Street, and the son of William Copland, Hamilton, Ont., and the late Mrs. Copland.

The bride complemented her satin-finish brocade dress with a small French model hat of silver and blue with a white veil. She carried a white Bible topped with rapture roses and feathered chrysanthemums and white streamers. A string of pearls, gift of the groom, completed her ensemble.

Mrs. D. Naysmith attended the bride, and was dressed in pink brocade with pink and white accessories and a bouquet of pink carnations in cascade design. CPO L. M. Houghton, RCN, was best man.

At the Olde England Inn, the newlyweds received family and friends at a reception. A lace cloth covered the bride's table, centred by a three-tier wedding cake flanked by candelabra. Jack Phillion proposed the toast to his niece's future happiness.

Leaving for a honeymoon trip motoring in the United States en route to Hamilton, Ont., the bride wore a navy blue suit with a model hat and grey coat. Her corsage was of roses.

Mr. and Mrs. Copland will live in Victoria.

Fall Bazaar, Daughters of St. George, Victoria Lodge No. 83, Wednesday, 2.30 p.m., K of P Hall, Cormorant Street. Mrs. Lydia Arsens to open affair, which is convened by Mrs. C. Fairservice and Mrs. F. Sims. Evening meeting at 7 to be followed by card party.

CAC Convention Hitting Trading Stamp 'Bribery'

OTTAWA (CP) — The 16,000-member Canadian Association of Consumers wants the federal government to stop sales promotion through trading stamps.

A resolution passed Thursday at the final session of the CAC's three - day annual convention asked the justice department to examine sales promotion plans in relation to a Criminal Code ban on certain types of trading stamps.

The resolution was approved by some 80 representatives of the organization after the CAC's Ottawa branch spoke strongly against a trading-stamp plan introduced in the capital last summer.

EXPLAINS PLAN

Mrs. R. L. Duclos, Ottawa branch president, said the stamps are given by a large supermarket chain free with each purchase. She said they may be collected and then turned in for a "catalogue full of articles," including electrical and household equipment.

The CAC resolution said trading stamps tend to give the quality of the product a secondary consideration in marketing, since the size or nature of the "bribe" attached to an article can become the first consideration.

It also said the stamps by-pass reduction in prices as a legitimate competitive weapon in favor of a system that penalizes the many consumers preferring cheaper merchandise to unsought premiums.

Under the Criminal Code trading stamps are illegal if they are redeemed by anyone other than the vendor, wholesaler or manufacturer.

In Honor of the Bride

To honor bride-elect, **Miss Wilma Wright,** whose marriage to Lionel Tashdjian takes place October 13, a miscellaneous shower was held at the home of Mrs. C. A. Arkinstall, 1021 Cook Street. Miss Wright was presented with a corsage of feathered chrysanthemums in autumn shades and her mother, Mrs. N. A. Wright, received a gardenia corsage. Gifts were concealed in a gaily decorated clothesbasket, and were handed to the bride-elect by her flower girl, Miss Diane Collard. Refreshments were served by Misses D. Munro and R. Oliver. Invited guests were Mrs. N. A. Wright, Mrs. E. F. Stewart, Mrs. R. Collard, Mrs. T. R. Williams Mrs. A. Hicks, Mrs. R. Broughton, Mrs. A. Tregear, Mrs. J. Lockey, and Misses W. Wright, D. Munro, D. Collard, R. Oliver, J. Harwood, A. Creasey, R. Osselton, I. Thorpe, K. Chamberlain, S. Banfield and R. King.

Montague BRIDGMAN Ltd
China - Crystal - Gifts
811 Government St. Phone 3-0821

Malahat Chalet

Just 17 scenic miles up the new highway to the Chalet. Open Sunday and Monday. Closed Tuesday this week.
CHIEF MALAHAT INVITES YOU TO THANKSGIVING DINNER
Plan on a family outing . . . delicious dining with a panoramic view. Children's servings if desired.
LOOK FOR CHIEF MALAHAT AND THE TOTEM POLES

TUESDAY AND WEDNESDAY
OCTOBER 9th, 10th
VICTORIA ANTIQUE DEALERS' FAIR...
OFFICIAL OPENING
MRS. FRANK MacKENZIE ROSS
Tuesday, October 9, at 5.30 p.m.
EMPRESS HOTEL
Tues., Oct. 9, 2.30 - 5 p.m. 50c, 5.30 - 10 p.m. $1.00; Wed., Oct. 10, 10 a.m. - 5 p.m. 50c; 5.30 - 10 p.m. $1.00; Students 50c. Tickets at the door.
All Antiques as Shown by Dealers will be on Sale!
Proceeds to Symphony Society and Art Gallery

The recently Incorporated
VICTORIA ANTIQUE
Dealers' Association
Comprised of the following members:
CENTURY ARTS SHOP
CONNOISSEUR'S SHOP
B. R. FIBIGER
HOUSE OF TUDOR
MURDOCH-BARTHOLOMEW
A. E. NEWBERRY'S
SHERATON HOUSE
THE TREASURE HOUSE
VAGABOND HOUSE
LUKANNON ANTIQUE (Duncan)
Proudly present Victoria's First Antique Fair, Oct. 9th - 10th, Empress Hotel
Tickets Available at the Door
Tues., Oct. 9, 2.30-5 p.m. 50c, 5.30-10 p.m. $1.00; Wed., Oct. 10, 10 a.m. - 5 p.m. 50c, 5.30-10 p.m. $1.00; Students 50c
Proceeds to Symphony Society and Art Gallery
★ All Articles in Dealers' Booths Will Be for Sale ★

FOR THE LARGEST SELECTION OF NEW FALL STYLES BE SURE TO VISIT THE PICCADILLY SHOPPE
• COATS IN PETITES, TALLS, REGULARS.
• SUITS • SKIRTS
• SWEATERS THAT ARE DIFFERENT.
"ALWAYS THE BEST FOR LESS"
Piccadilly Shoppe
1017 GOV'T ST. (Corner Fort St.) 4-7332

BEAUTIFUL NEW BLANKETS and other articles FROM YOUR OLD WOOLLENS

THE BEAUTIFUL "FAIRFLEECE" Luxury Blanket. Blue, green, rose, white, gold. NEW WIDER 7-inch satin binding.
LADIES PRAISE FAIRFIELD'S FAMOUS BLANKET PLAN!
From Shaunavon, Sask., a lady writes: "I was very pleased with my blanket and auto robe. They really are a great deal nicer than I thought."
A housewife from Kingston, Ont., says: "My group order arrived and was beyond our greatest expectations. We are all very pleased."
In addition to thousands of satisfied individual customers, OVER 17,000 LADIES' GROUPS NOW USE THE FAMOUS FAIRFIELD PLAN!
PAY AS LITTLE AS $2.45 FOR A NEW BLANKET
THE FAIRFIELD CATALOGUE shows the many NEW woollen articles offered at GREAT SAVINGS—blankets, comforters, bedspreads, socks, mats, robes and others.
Mail coupon below for your Catalogue and START SAVING YOUR OLD WOOLLENS AND COTTONS TODAY!
FAIRFIELD & SONS LTD., WOOLLEN MILLS.
3173 Kingsway, Vancouver 16, B.C.
Please send me the free Fairfield Catalogue explaining how I can obtain NEW woollen articles by saving my old woollens and cottons.
Name
Address
(PLEASE PRINT)

THANKSGIVING CHRISTENING

Tiny Pamela Gail, five-month-old daughter of Mr. and Mrs. Hugh G. Ferguson, 2659 Fernwood Road, will be christened, Thanksgiving Sunday, at Victoria Truth Centre by Rev. Emma Smiley. Pamela's 18-month-old sister, Leslie Ann, left, was christened last Thanksgiving. Mr. and Mrs. Reid Elliott will stand proxy for godparents, Mrs. C. S. White, Peterborough, Ont., and Mr. D. C. Tuininga, North Bend, Wash. Paternal grandmother is Mrs. Kenneth Ferguson and maternal grandfather is Mr. J. R. Short. Mrs. H. N. Short is the baby's maternal great grandmother. Following the service, Mr. and Mrs Ferguson will entertain at a family luncheon at their home.

TO LIVE HERE

Mrs. Les Peterson, wife of the new provincial minister of education, and two children, Raymond, four-and-a-half, and Karen, two, will shortly move to Victoria to make their home. Mr. Peterson, Social Credit, Vancouver Centre, was appointed to post after being sworn into B.C. Legislature. The family is pictured in their North Vancouver home.

Of Personal Interest

At Up-Island Meetings

Dr. Olga Jardine has returned to Victoria after addressing Canadian Clubs at Port Alberni, Qualicum-Parksville and Duncan, where she spoke on New Zealand at the request of the B.C. Regional Council of Canadian Clubs.

For Affianced Couple

Mrs. C. Myren, 3124 Glasgow Avenue, will hold open house, Tuesday evening, between 7 and 10 p.m., to honor her daughter, Miss Brenda Flora Toriene Myren and her fiance, Mr. Walter Komarnicky.

For Guest Speaker

Countess of Listowel was guest of honor at a tea given by members of the executive board of the Women's Canadian Club in the Oak Bay Beach Hotel following the meeting of the Club Wednesday afternoon, when Countess of Listowel was guest speaker. Mrs. W. H. Wilson presided at the tea table. Present were Mrs. R. D. Harvey, Mrs. R. G. McKee, Mrs. Fred M. Corbett, Dr. Olga Jardine, Mrs. Alan J. Campbell, Miss Jessie Gordon, Mrs. A. Slocomb, Mrs. G. W. Small, Mrs. Gordon Wismer, Mrs. E. R. Penty, Mrs. Alex Young, Mrs. F. H. Frame, Mrs. E. E. Livesey, Mrs. H. C. Ellis, Mrs. H. S. Grove, Miss M Ashworth and Miss Kathleen Agnew.

A Dinner Party

Mrs. A. J. Maynard will entertain at a dinner party at the Princess Mary, prior to attending the Antique Fair at the Empress Hotel Tuesday. Her guests will be Mrs. Eric Housley, Mrs. H. I. Mallek, Mrs. J. B. Davenport and Mrs. R. Loeb.

For Conference

Up-Island members attending the regional conference of Business and Professional Women, being held in Victoria this weekend, are guests of city club members. Miss Ena McHallam, Port Alberni, provincial president, will be the guest of Miss Lily Henderson. Also from Port Alberni is club president, Mrs. Bonnie Jones, who will be the guest of Miss Bernice Harvey. From Nanaimo are Miss Dorothea Lucas and Mrs. M. Davidson, staying with Mrs. E. Watson; Mrs. Isabel Rowe, guest of Miss Ella Brett; Mrs. Olive Twiman and Mrs. Ethel Douglas, guests of Dr. Leyda Lythgoe; Miss Gertrude Piper and Miss Laura Campbell, staying with Miss Minnie Beveridge; Miss Cecily Lawrence, staying with Mrs. Marguerite Laughlin; Mrs. Elsie Hall and Miss Polly Rowebottom are also in Victoria for the conference.

From Duncan are Miss Muriel Evans, Mrs. Sturgess, Mrs. Coffin, staying with Mrs. A. Mallek; Miss Gertrude Holliday with Mrs. Cora Danby; Mrs. M. Kingston and Mrs. M. Turner, guests of Mrs. Clare Lord; Mrs. Peggy Boiston, Miss Vi Harris and Mrs. A. Jaughin with Miss Dora Payne.

Here from Courtenay are Miss Beryl Bell, Miss Ivy Chapman, staying with Mrs. Bessie Smith; Mrs. Ina Dunnigan with Mrs. Ruby Masters. Also here from Courtenay are Miss Effie Clowes and Mrs. Ruby Stewart.

HOME AT TEN-MILE POINT

A newcomer to Victoria's circle of young hostesses is Mrs. Alan J. Wilson, the former Miss Suzanne (Susi) Seley, whose marriage to the son of Mr. and Mrs. J. Harold Wilson, Towner Park Road, Sidney, took place in Portland, recently. Mrs. Wilson is pictured in her new home, 2926 Phyllis Street, overlooking the sea at Ten Mile Point

Donna Whiting and Peter Bruton Married in an Evening Ceremony

Miss Llewelyn Donna Whiting, on the arm of her father, entered the Church of St. George the Martyr, last evening, to become the bride of Peter John Bruton, in a ceremony performed by Rev. William Hills.

The petite bride, daughter of Mr. and Mrs. E. G. Whiting, 2591 Estevan Avenue, was gowned in a traditional bridal ensemble of cream satin and lace fashioned with a Queen Anne collar, long sleeves tapering to lily points over the hands, and a gracefully-styled skirt extending into a train. Her full length veil of misting net was held to a dainty coronet of lace. A white orchid topped the white prayer book she carried.

Miss Elsie May MacDonald and Miss Eileen Whiting, gowned in lace over taffeta dresses in turquoise and dusky rose, respectively, attended the bride. Their ballerina-length gowns were on princess lines with cap sleeves and round necklines. They wore coronets of matching taffeta and lace and carried bouquets of bebe yellow chrysanthemums.

The groom, son of Mr. and Mrs. Bruton, Wellington, N.Z., had as his best man, H. Brud Delaney. Ushers were Ove Witt and David Brown.

Autumn-toned chrysanthemums and leaves formed the harvest festival floral background for the ceremony which united the young couple. T. Hughes was organist, and played traditional wedding music.

At the reception party held at the Royal Victoria Yacht Club, the bride's mother, assisted the bridal party in receiving their guests. Mrs. Whiting wore a turquoise blue dress highlighted with a lurex sheen, and fashioned with long sleeves and low neckline. She wore a small white coronet hat and a corsage of pink roses. A three-tier wedding cake decorated with delicate pink roses centred the bride's table which was decorated with white chrysanthemums and mauve stocks. Donald Anderson, a family friend, proposed the toast to the bride.

For her going-away outfit, the new Mrs. Bruton chose a black sheath dress with turquoise coat. Her corsage was a white orchid.

Mr. and Mrs. Bruton will make their home in the Cranmore Apartments, Cadboro Bay Road, when they return.

Young Couple Wed Recently In Cathedral

A quiet wedding was solemnized recently in St. Andrew's Cathedral when Miss Ena Marjorie McDonald, RN, St. Joseph's Hospital and formerly of Fairview, Prince Edward Island, became the bride of Omar Sanregret, HMCS Naden, formerly of Edmonton.

The bride chose for the ceremony a gown of white lace styled on princess lines with scoop neckline and ballerina-length skirt. She chose a shoulder-length veil held to a pearl coronet. Pink roses and carnations were in her bridal bouquet.

Matron of honor, Mrs. Margaret Marsh, wore an identical gown in pale blue with a small feather headdress, and a colonial bouquet of pastel flowers.

The groom had as his best man his brother, Tom Sanregret. Following the ceremony, a wedding breakfast was served in the Terra Cotta Room of the Dominion Hotel where the bride's aunt, Mrs. Carrie Lawrence, assisted by her niece, Miss Alice McDougall, received the guests. A three-tier wedding cake, trimmed with pink rosebuds and flanked by vases of pink roses, completed the arrangement.

After a honeymoon trip Up-Island, the newlyweds will make their home in Victoria.

Esquimalt Golden Age Club, Esquimalt Community Hall, Wednesday, 2 p.m.

Bride Completes Ensemble With Mother's Bridal Veil

Miss Dorothy Frances Alice Switzer became the bride recently of John Mitchell Jamieson in a ceremony in First Baptist Church, with Rev. G. R. Easter officiating.

The bride, gowned in a net over nylon taffeta wedding dress, highlighted her ensemble with a fingertip veil of net embroidered with satin roses. The veil had been worn by the bride's mother on her wedding day. A headpiece of pearl sequins and rhinestones held the misting veil. Her jewelry was a pearl necklace with matching earrings, and her bouquet was of lace, white stephanotis and red roses in colonial style.

The bride, daughter of Mr. and Mrs. W. C. Switzer, 1715 Davie Street, was attended by matron of honor, Mrs. Jane Birnie, and bridesmaid, Miss Elizabeth Appleby. Mrs. Birnie wore an aqua ballerina-length dress with a yellow colonial bouquet and headdress of carnations, and Miss Appleby wore a ballerina-length dress of pink with mauve flowers and headdress.

The groom, son of Mr. and Mrs. J. M. Jamieson, 1418 Hillside Avenue, had James Johnson as best man and Ken Jamieson and Bill DiCastri as ushers.

Chrysanthemums in pastel tones of white, mauve, cream and peach formed the floral background for the ceremony. While the register was being signed, organist James Saunders played "I'll Walk Beside You."

A small family reception was held at the home of the bride's parents following the ceremony. A three-tier wedding cake centred the bride's table, which was decorated with a lace cloth and pink candles. Albert Johnson proposed the toast to the bride.

Leaving for a honeymoon trip up-Island, the bride wore a pink knitted suit with a grey and white topcoat. Her accessories were black and white.

Mr. and Mrs. Jamieson are living in Victoria.

To Vancouver

Victoria Girl Guide leaders going to Vancouver, Tuesday, to meet Mrs. Rankine Nesbitt, Toronto, Dominion Commissioner of the Girl Guides, are Mrs. W. S. Emmerton, Mrs. L. Mills, Mrs. K. MacDougall, Mrs. J. Hunter, Mrs. H. Sendey, Mrs. F. Maurice and Mrs. F. W. Midgley.

Weekend Guest

Mrs. Marion Botsford of Vancouver is the weekend guest of Dr. and Mrs. Fred M. Corbett, Scolton Road.

Jeannette Barwell Lovely Bride In Ceremony in St. Luke's Today

The organist sounded traditional wedding music and Miss Jeannette Barwell entered St. Luke's Anglican Church this afternoon to become the bride of Mr. Kent Noel Allan. Mr. Barwell escorted his attractive, dark-haired daughter to the altar, where bronze and yellow chrysanthemums formed the setting for the ceremony performed by Canon F. Pike.

The bride chose an embroidered organdy gown in ballerina length, fashioned with a bouffant skirt, low picture collar, and elbow-length sleeves. She wore short, organdy gloves. Her chapel veil of illusion net was held to a small crown patterned with seed pearls. Her only jewelry was an opal teardrop necklace, and she carried a bridal bouquet of white gardenias and stephanotis.

The bride is the daughter of Mr. and Mrs. H. I. Barwell, 451 Durban Street.

Maid of honor Miss Beverley Barwell, sister of the bride, and bridesmaid Miss Patricia Gillings were gowned in emerald green velveteen dresses fashioned with matching taffeta ties at back floating from the top of the bodice to hemline. They wore white accessories and carried pale yellow and bronze chrysanthemum and carnation bouquets.

The groom, son of Mr. and Mrs. F. A. Allan, 1875 Feltham Road, had Laurie Woollett as best man. The groom's brother, Gary Allan, was usher.

Guests were received at a reception party at the home of the bride's parents. A three-tier wedding cake in a mist of pink tulle centred the bride's table. White candles and vases of autumn-toned chrysanthemums completed the arrangement. George S. Penman, a family friend, proposed the toast to the bride.

For traveling, the new Mrs. Allan chose a grey cashmere fitted suit with black patent leather shoes and purse and a white feathered hat. Her corsage was a gardenia.

Following a honeymoon trip touring the coast of Washington and Oregon, Mr. and Mrs. Allan will live in Victoria.

In Honor of the Bride

Mrs. F. D. Crossman, 1485 Fort Street, entertained at an evening party recently when guest of honor was bride-elect **Miss Roberta Donaldson.** A gaily-decorated box in yellow and white held many miscellaneous gifts for the bride-to-be. Yellow roses, en corsage, were presented to Miss Donaldson when she arrived. The yellow and white motif was carried out on the refreshment table where an arrangement of yellow and white chrysanthemums in a large silver bowl formed the centre-piece. Candelabra completed the arrangement. Guests were Mrs. James Donaldson, Mrs. V. Gillings, Mrs. A. Hooper, Mrs. R. Fleming, Mrs. A. Stevenson, Mrs. I. Fieldhouse, Mrs. H. Thomson, Mrs. H. Medlan, Mrs. C. McConackie, Misses Deanna Medlan, Sandra Donaldson and Connie Donaldson.

One Hundred and One

your eyes are on the go all day long and often far into the night. What with cooking, shopping, sewing, reading, television, etc., there are one hundred and one seeing jobs every hour.

If you are not to feel tired out, frustrated and jumpy, then your vision must be kept clear and strain free.

Have your eyes examined and bring your prescription to either of our two offices.

DISPENSING OPTICIANS

Prescription Optical

233 Yarrow Building 625 Fort Street and Medical Arts Building 1105 Pandora Ave.

FLOWERS

Know No Visiting Hours in the Hospital

LET LOVELY BLOOMS CARRY YOUR MESSAGE!

Ballantynes

900 DOUGLAS PHONE 4-0555

It's Warm "INDOORS"

And Friendly Too—

SELECT GIFTS

Oil Paintings by Arthur Checkley

Indoors

849 FORT

LAMPS

End Tables of Marble and Coffee Tables from Italy.

Smart Ovenware from Holland.

Hand-Woven Rugs.

Interesting Wood Cuttings.

Something New in Hostess Chairs from Italy.

Handy TV Tables, 3.50 each

We Offer a Convenient Lay-Away Plan for Pre-Christmas Shopping!

Prices from $1.00 up — Phone 5-5522, 9 a.m. to 5.30 p.m.

ISLAND HALL HOTEL

PARKSVILLE, V.I., B.C. — PHONE 46

Spend a quiet relaxing weekend at this popular resort hotel. Only 90 miles from Victoria. Centrally located to ferry, bus, train. Comfortable rooms, excellent food, large lounge. Open year round. 10% discount for stay of week or longer.

Mrs. Mary Sutherland, Mrs. Eileen Allwood, Owners-Managers

AT LAST! AN EASY WAY TO LOSE WEIGHT

Wey-Rite Scientifically-Formulated-Clinically-Proven Food Alternate

Nutritional Weight Control

NO

- EXERCISING
- ENERGY LOSS

Reduce and Smile
Increase Your Vim with

WEY RITE

Food Alternate Dietary Plan

INTRODUCTORY OFFER

- 1-Portion Cup
- Instructions
- Recipes
- Weight and Calorie Chart
- 18-Meal Size Wey-Rite

$5.95

Cannot Be Purchased in Food or Drug Stores

Eat and grow thin the pleasant, healthy way. WEY-RITE is a delicious food ALTERNATE in powdered form that mixes with milk and water to give you a complete, low calorie meal. All this at a cost of only 29 to 33 cents . . . far, far less than the price of the meal it replaces!

The equivalent nutritional elements involved would cost anywhere from three to ten times as much, and you have no guarantee the ingredients are identical to those in your WEY-RITE.

An overweight person can lose three to five pounds on nine successive WEY-RITE meals. Transform those bulges into smart, slender curves with WEY-RITE . . . the pleasant, safe and effective way to lose weight.

WEY-RITE NORTHWESTERN B.C.

801 Yates St., Victoria, B.C. Phone 2-4922 (Capitol Theatre Corner)

OAK BAY — 3-4684
SAANICH — 7-2193

MAIL THIS COUPON NOW!
Wey-Rite Northwestern B.C., 801 Yates St., Victoria, B.C.
Please send FREE information on WEY-RITE weight control.
NAME
ADDRESS
PHONE

a favorite occasion returns . . .

BUFFET DINNER

at the Empress

For your dining pleasure the superb food and excellent service of the Empress is set forth in buffet style.

BUFFET DINNER is served every Thursday from 6 to 9 p.m. The menu offers a wide choice of hot and cold selections, $3.25 per person. Regular Table d'Hote Dinners also available. Dinner Music offered by the Concert Trio

Reservations Phone 4-8111

empress hotel

A CANADIAN PACIFIC HOTEL

LADIES!

Freedom from unsightly and unwanted hair gives you that lovelier look and does wonders for your morale. We remove hair permanently. For free consultation phone 2-0614. Treatment by appointment only.

Victoria Electrolysis Centre

315 — 1029 Douglas Street

SIMPSONS-SEARS

720 YATES STREET
PHONE 2-5161

The Refrigerator Buy of the Year!

9.5 cu. ft. COLDSPOT

ONLY 269.44

$10.00 Down
$13.00 a Month

CHECK THE OUTSTANDING FEATURES ON THIS AUTOMATIC PUSH-BUTTON DEFROST COLDSPOT

- Touch the button and frost and ice vanish completely while frozen foods stay safely frozen.
- 9.5 cu. ft. capacity in a compact cabinet only 28¼" wide.
- Across the top super cold freezer.
- Full width slide-out chiller tray.
- Over 16 sq. ft. of uni-chrome plated shelving.
- Handy fingertip door storage.
- Twin crispers.
- Lifetime porcelain enamel interior.
- Time tested Perma-thrift unit giving quiet, dependable performance always.
- Modern spacemaster design, top-to-toe storage, glamorous picture frame styling.

★ Check your local Order Office for other outstanding Coldspot values, from $189.95

PEANUTS

SMITH FAMILY

SCAMP

DICK TRACY

NANCY

EUZ SAWYER

DOTTY

MARK TRAIL

ALLEY OOP

LONG SAM

PUZZLES and PASTIMES

PICTO-REBUS

Solve this rebus-type poser as you would a mathematical problem—by addition and substraction of letters.

The answer is a popular fruit.

Of course, you must identify each object pictured and be able to spell its name correctly if you expect to arrive at the right answer to the problem.

Solution: Oar plus pan plus eer minus ape plus eel minus ler equals orange.

It's Your Move

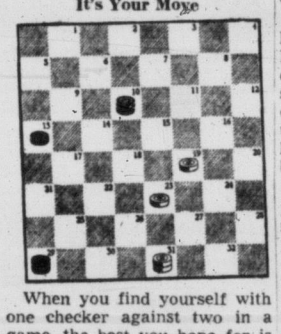

When you find yourself with one checker against two in a game, the best you hope for is a draw. Here's a checker poser in which White goes one man down to win. The problem: White, moving upboard, to move and win in five moves.

Solution: White 19-15, Black 10-19-26, White 31-22, Black 13-17, White 22-13, Black 29-25, White 13-17, Black 25-30, White 17-22.

SPCA Guest List

(A Times service for those seeking lost pets, and those wishing to acquire pets. Animals up for adoption at the Society for Prevention of Cruelty to Animals shelter, 111 Wilson, can be secured for a nominal donation to the SPCA. Telephone 3-0514, 9 a.m. to 5 p.m. for information.)

NEW ARRIVALS: Cross scottie, black with white markings on nose and chest, male, found on Fort Street.

READY FOR ADOPTION: Nearly all Labrador is "Jet," whose coat is as black as his name. Dignified type. Up for adoption because, unfortunately, his present people have taken to raising chickens. If you and chickens have nothing in common, Jet's your dog.

"Mickey," a jolly spitz-collie combination with all the collie's gentle characteristics. Male, anxious for a friendly home.

"Nipper" is a 16-month-old spayed female with an excellent set of parents—a labrador and a border collie—so she's handsomely built and black. But her former people couldn't stop her from chasing cars. Needs someone with patience to point out the error of her ways.

ALL VERY NICE

At a recent and very formal gathering there were 10 ladies present and a considerably larger number of men. All those present were introduced to each other formally.

Each man bowed to each lady, who returned the bow. Each man shook hands with every other man (except himself), and each lady kissed every other lady (except herself). Altogether there were 635 bows, handshakes and kisses combined.

How many men were there present? Ordinarily, this would not be a difficult problem, but you may make a mistake if you are not careful.

Answer: The result can be obtained by elimination. Each of the 10 ladies kissing the others makes 45 kisses. Again, as there are 10 ladies, and each gentleman bowed to each lady and received a bow, the number of bows must be divisible by 10. Therefore, the number of bows was 400, which gives 20 men. Twenty men shaking hands with each other, gives 190 handshakes which added together, gives 635 in all.

IT'S RIDDLE-ICULOUS

Why is a nudist camp a very dull place?

Answer: Because nothing goes there.

HE MUST DECIDE ON A ROUTE

There are five trails at the bottom of the mountain above, but only one leads to the top. This presents the mountain-climber shown with a dilemma. He is not equipped for an overnight hike and he'd like to get back before dark. Can you help him decide which path to take?

He'd like to get to the top without wasting any time, of course, which means he does not desire to retrace his steps.

All trails are safe—providing he remains within the lines of the given paths.

Can you select the correct route first try?

If others are to try cover the diagram with tissue paper before you begin.

PARTY PASTIME

Throw five toothpicks on the table. They must be thrown down in a haphazard manner and not placed evenly in a row. Now try picking up the toothpicks one at a time as follows:

The first toothpick between your two thumbsc.

The second one between your two first fingers.

The third one between your two second fingers.

The fourth one between your two third fingers.

The fifth one between your two little fingers.

The toothpicks have to be lifted lengthways and at the finish you should have a toothpick between each finger of each hand.

HUNDRED ANSWER QUESTIONS

"The magic number for today,' said the professor, "is 100. Here are two problems in which this number figures. Can you figure them out?"

1. There are five consecutive numbers that add up to exactly 100. What are they?

2. What is the number that added to itself, subtracted from itself, multiplied by itself and divided by itself totals 100?

Answers: 1. The consecutive numbers are 18, 19, 20, 21, 22. 2. The number is 9.

SING OUT WITH SOME REPLIES

Persons often are tripped up by this quartet of questions:

1. If you sing in a quartet, how many sing with you? 2. If you sing in a septet, how many sing with you? 3. If you sing in an octet, how many are accompanying you? 4. If you sing in a decollete, what are you singing in?

Answers: 1. Three (remember, you'd be the fourth in the quartet). 2. Six. 3. Seven. 4. A low-cut gown.

BOARDING HOUSE

OUT OUR WAY

AROUND HOME

PENNY

DR. GUY BENNETT

FASTER RESULTS
LOWER COSTS

TELEPHONE 2-3131

TIMES WANT ADS
SERVE YOU BETTER

Published every afternoon except Sunday by Victoria Press Limited, 2631 Douglas Street, Victoria, B.C.

Subscription rates:

Wherever carrier service is maintained $1.50 per month.

Single copy sales price: 10 cents daily; 14 cents Saturday.

Mail rates: Canada, Great Britain, Yukon Territory, one year, $14.00; six months, $7.50; three months, $4.00; single month, $1.50; Australia, per month $2.00; U.S.A., per month, $1.50; other foreign countries $2.50 per month; Saturday (Weekend edition) Canada, $5.00 per year; U.S.A., $5.50 per year; Australia, $6.50 per year; foreign, $7.00 per year.

Authorized as second-class mail, Post Office Department, Ottawa. Member of Audit Bureau of Circulations.

CLASSFIED RATES

16c per line per day; 43c per line for three days; 84c per line for six days; $3.12 per line for the month (26 days). Above rates apply to consecutive insertion. Minimum advertisement, two lines only. Contract rates on application.

Birth notices $1.00 per insertion.

Marriages, In Memoriam, Notices, Cards of Thanks, not exceeding 12 lines, $1.50 per insertion. Each additional line 14c daily.

Deaths, Funeral Notices, not exceeding 12 lines, $1.50 first insertion and $1.00 subsequent insertions. Each additional line 14c daily.

In the event of an error occurring the liability of the Victoria Daily Times shall not exceed the charge for the space actually occupied by the item in question.

TERMS OF PUBLICATION

The Victoria Press Ltd. shall not be liable for non-insertion of any advertisement beyond the amount paid for such advertisement.

All claims of error in publication shall be made within 12 hours thereafter and if not so made shall not be considered. No claim will be allowed for more than one incorrect insertion nor for errors not affecting the value of the advertisement.

All advertising copy will be subject to the approval of the Victoria Press Ltd., who reserve the right in its sole discretion to classify, reject or insert copy furnished.

Eastern Canada representative: W. H. Austin & Co., 18 Toronto Street, Toronto Ont.

United States representatives, Cresmer & Woodward, Canadian Division.

Replies to private box numbers may only be obtained from the downtown office of Victoria Press Ltd. at 1215 Broad Street.

VITAL STATISTICS

1 BIRTHS

ROSSITER—Born to Maureen and Eric Rossiter (nee Smith), 1574 Pear St., Victoria, B.C., at St. Joseph's hospital, on October 5, 1956, a son, Gary Alan, 7 lbs., 4 ozs. Many thanks to Dr. E. N. Elliott and staff.

STRATTON—Born to Mr. and Mrs. J. Stratton, 3087 Irma Street, Victoria, B.C., at St. Joseph's Hospital on Tuesday, Oct. 2, 1956, a son, David John, a brother for Edith.

3 MARRIAGES

BRANSON-BRUCE — Mr. and Mrs. H. Stevenson announce the marriage of their daughter, Mary Eleanor Druce, to Gordon Branson, son of Mrs. B. Branson and the late Mr. B. Branson. The ceremony took place quietly October 5, 1956, at Gorge Presbyterian Church, Rev. T. H. McAllister officiating.

MILLING-HUGHES—Mr. and Mrs. T. Hughes, 2214 Belmont Ave., Victoria, B.C., announce the marriage of their daughter, Ruth Joan, to Mr. Mervyn Andrew Kenneth Milling, son of Mr. and Mrs. J. Milling, 1019 Caledonia Ave., Victoria, B.C. The wedding took place Sept. 28, 1956, in St. John's Anglican Church, at 8 p.m., Canon Biddle officiating.

4 DEATHS

COPP—At the residence, 608 Drake Street, on Oct. 6, 1956, William Ernest Copp, aged 63 years, beloved husband of Bertha Copp; born in Devonshire Eng. and a resident here for the past 44 years. Besides his wife, Bertha, he is survived by two sons, Gordon and Victor, of Victoria; four grandchildren; a sister, Mrs. Edith Chown, of Courtenay V.I.; also two brothers, Dick in England and Fred Copp of Victoria. Funeral services from McCall Bros. Floral Funeral Chapel on Wednesday, Oct. 10 at 4 p.m. Cremation.

GRANT—In Victoria on Oct. 6, 1956, Joseph Henderson Grant, aged 70 years, of 1623 Amphion Street; born in Birtle, Man., and a resident here since 1908. He is survived by his wife Annie, and a daughter, Miss Mary Eileen at home; two sisters, Mrs. T. H. Hopkins of Duncan and Mrs. W. Burgess of Nanaimo; two brothers Charles and Herb Grant of Vancouver, B.C. The late Mr. Grant was a member of St. Andrew's Presbyterian Church and the Odd Fellows Lodge.
Funeral services from McCall Bros.' Floral Funeral Chapel on Wednesday, Oct. 10, at 3 p.m., Very Rev. Dr. J. L. W. McLean officiating. Cremation.

HARE—On October 5, 1956 in Langford B.C., Bride Hare, aged 73, beloved wife of George William Hare of Half Moon Bay, B.C., at present in Victoria; born in Ireland and a resident of British Columbia since 1918.
Prayers will be offered in Hayward's Chapel on Tuesday, Oct. 9 at 8 p.m., and requiem mass will be sung in St. Andrew's Cathedral Wednesday morning at 9 o'clock. Interment in Royal Oak Burial Park.

HOOPER—Edward G. Hooper, beloved husband of Elizabeth M. Hooper, passed away in St. Joseph's Hospital in his 57th year. Survived also by one son, Dick of Edmonton, two daughters, Mrs. A. Chadwick of Vancouver and Mrs. L. MacDonald of Victoria, his mother, Mrs. G. L. Hooper of Victoria, four brothers, Gerald of Edmonton, George of Victoria, Ralph of Tofino and Hugh of Victoria.
Funeral services will be held in Chaplin's Funeral Chapel, Tuesday, October 9, at 10.30 a.m., Rev. Bolton officiating. Cremation.

LEIGHTON—Passed away at the Royal Jubilee Hospital on Oct. 4, Miss Hilda Leighton late of 970 Cowichan St.; born in England and a resident here since 1914. She leaves to mourn her loss one brother, Rev. John Leighton, of Tofino. She was pre-deceased by three brothers, P. R. Leighton of Duncan Arthur Leighton, Q.C., of Nanaimo, E. Leighton of Winnipeg.
Funeral services will be held at St. Mary's Church, Oak Bay on Tuesday, Oct. 9, at 2.45, Ven. Archdeacon A. E. deL Nunns officiating. McCall Bros. funeral directors.

4 DEATHS

JOHNSON—On Friday, Sept. 5, 1956, at the St. Joseph's Hospital, Richard Henry Johnson, of 1344 Grant St. Born in Ontario, the late Mr. Johnson had resided here for the past 15 years, and for many years a resident of Edmonton. He leaves to mourn his loving wife, Jean, at home; one son, Robert, in Victoria; six brothers, Jack, Bill, Ken, Ray, and Harold, all in Ontario, and Alfred, in Idaho, also two sisters, Mrs. E. Miller, in Toronto, and Mrs. A. Theobald, in Portland, and four grandchildren.
Funeral services will be held in the Chaplin Funeral Chapel on Tuesday, Oct. 9, at 1.30 p.m., with the Rev. J. E. Smith officiating, followed by cremation. Please omit flowers.

RADFORD—Suddenly on Thursday, Oct. 4, 1956, at the St. Joseph's Hospital, Robert Harlock Radford, of 1958 Crescent Road. He was born in Winnipeg, Man., and moved to Victoria in 1915. He leaves to mourn, three sisters, Mrs. E. O. Aves, at Ganges, Mrs. Peter Lakie and Mrs. C. W. Radford, both in Victoria; a brother, Dr. E. B. Radford, in California.
Funeral services will be held in the Chaplin Funeral Chapel on Tuesday, October 9, at 3.30 p.m., with the Rev. Dr. E. J. Thomson officiating. Interment to take place in the Royal Oak Burial Park. Please omit flowers.

5 CARDS OF THANKS

Our sincere thanks and appreciation to the City Police staff, Sisters, nurses of St. Joseph's Hospital, Drs. Nash and Harvey, Sands Mortuary and Smith's Cedar Mill staff, friends, and others who were so kind and helpful during the sudden tragic loss of our brother "Ham," Hubbert Charles.—Walter and Letty Hamilton.

6 IN MEMORIAM

MANSON—In ever loving memory of Arthur, loving husband and father, who passed away Oct. 7, 1954.
Nothing can ever take away
The love our hearts hold dear,
Fond memories linger every day,
Remembrance keeps him near.
—Lovingly remembered by his wife, Annie; his daughters, Violet, Lilly; son, Gordon, and their families.

PARKINS—In loving memory of Mom, who passed away Oct. 8, 1953, and of Dad, May 1, 1931.
"In Memory's Garden we meet every day."
—Nellie.

PHILPS—In loving memory of Mrs. Jennie Philps who passed away Oct. 8, 1955.
Loving and kind in all her ways,
Upright and just, to the end of her days;
Sincere and true, in her heart and mind,
Beautiful memories, she left behind.
—Ever remembered by her family.

TATE—In memory of a loving mother who passed away Oct. 6, 1955.
The depths of sorrow we cannot tell,
Of the loss of one we loved so well.
And while she sleeps a peaceful sleep
Her memory we shall always keep.
—Remembered by Mildred, Bert and Ray.

7 FUNERAL DIRECTORS

SANDS
MORTUARY LIMITED
"MEMORIAL CHAPEL OF CHIMES"
VICTORIA, B.C.
SANDS
FUNERAL CHAPEL
SIDNEY, B.C.

THOMSON FUNERAL HOME
SO MUCH IN SERVICE
SO LITTLE IN COST
1625 Quadra Street 4-2612

McCALL BROS.
"The Floral Funeral Chapel"
The service of your choice from chapel of graceful dignity
1400 VANCOUVER STREET 4-2012

CHAPLIN'S FUNERAL CHAPEL
Kindness, Courtesy, Service
980 Quadra Street 4-5512

HAYWARD'S
B.C. FUNERAL CO., LTD.
ESTABLISHED 1867
734 BROUGHTON STREET 3-3614

8 FLORISTS

BROWN'S THE FLORIST
FLOWERS FOR EVERY OCCASION
618 VIEW STREET
Phone 4-6612, 4-9511; night 4-3521

GARDEN PRODUCE
Flowers, floral designs for all occasions. 805 Fort Street. 4-6631

9 MONUMENTAL WORKS

MORTIMER'S MONUMENTAL Works Ltd., 633 David St. Est. 1877. Monuments, markers, curbings, bronze plaques, marble, granite and stone for fireplaces, building construction, etc. 3-6421

STEWART MONUMENTAL WORKS Ltd. 1403 May Street. 4-3452. Memorials, bronze tablets, curbings and fireplaces of choice B.C. and Swedish granites. Night phones: 4-5141, 2-1268.

VICTORIA MONUMENT LIMITED
"Memorials of Distinction"
3091 DOUGLAS ST. 2-5834

10 ANNOUNCEMENTS

SIDNEY WAY CAFE
Corner of Beacon Avenue and East Saanich Road
Will be open all day
MONDAY, OCTOBER 8
Closed Tuesday, October 9
Chicken or Steak Dinners $1.25
Special Turkey Dinner Thanksgiving Day $1.75
For Reservations
Phone Sidney 489

CLASSES IN RELAXATION (under direction of Sharie Lea), recommence Thursday, 11th and 12th October, at 7.15 p.m., at 1075 Joan Crescent. Saturday morning classes in children's creative expression on Oct. 13. Phone 9-4990.

THEY'LL DO IT EVERY TIME

By JIMMY HATLO

10 ANNOUNCEMENTS

Ladies' Announcing Whichever Hair Length You Favor A "FIRTH OF FORT" CONTOUR HAIRCUT is an investment in pleasing hair styling.
NEW ADDRESS
226 YARROW BLDG.
(Second Floor Elevator)
9 till 5.30. No appointment
POPULAR PRICE
Formerly 635 Fort St.

TO ALL CLUBS!
If you are looking for different entertainment this year for your club why not have BARCLAY'S DANCE STUDIO LTD. teach your club all the modern ballroom dances. Your group may meet at our studio or we will be happy to teach in your clubroom. We will teach all-male, all-female or mixed groups. Phone 5-1496 for further information now.

UNDER NEW MANAGEMENT. Gem Fish and Chips Cafe. 812 Humboldt, next to St. Joseph's Hospital. Open every day 10.30 a.m. until 11 p.m. including Sundays and holidays. Orders to take out. Phone your orders and they will be ready when you call. 5-4214. Steaks. Fried Chicken. Oysters. Chops. Homemade cakes and pies. Table service. 5-4214.

ASSOCIATION FOR CHILDHOOD Education is holding a children's fashion show, tea and a home cooking stall in the Douglas room of the H.B.C., Saturday, Oct. 13. Fashion show from 2.30 to 3 p.m., tea 3 to 4 p.m.

REGISTRATIONS NOW TAKEN for art class by Mrs. G. M. Perrin, of 873 Oliver Street. Phone 4-1372. Art specialist with twelve years teaching experience. Ages six to eighteen.

LICENSED AND BONDED INVESTIGATORS leaving for Alberta Oct. 12. Will undertake any commissions. Write Box 1846, Victoria Press, for free interview.

FOR EXPERIENCED TUITION ON piano accordion, see John P. Dickinson, 1600 Hampshire Rd, Oak Bay.

IN THE POCKETS OF MEMORY childhood books are gold coinage. THE HAUNTED BOOKSHOP 845 Fort Street 2-1427

WINNERS OF CANADIAN SCOTTISH W.A. Thanksgiving turkey raffle: No. 994, 2376, 2680, 2729, 2774.

MOTHERS! PHONE 4-3806. COMBINES daily paper drive.

MRS. GERTRUDE BURT-SMITH IS at the Olde England Inn.

11 COMING EVENTS

ANTIQUE DEALERS' FAIR
EMPRESS HOTEL
Tuesday, Oct. 9
2.30 to 10 p.m.
Wednesday, Oct. 10
10 a.m. to 10 p.m.
Afternoons 50c
Evenings $1.00

BINGO — 8.30 P.M.
Every night also whist, 8 p.m. Victoria Whist and Bridge 1417 Government Street 3-8033.

COACH LINES MYSTERY TRIPS—Here's fun for your holiday weekend! Go by bus to unannounced destinations—see different beauty spots both Sunday and this Monday. Tea available at half-way stop. Leave terminal 2 p.m., return 5.30. Adults, $1.50; children, 75c. Phone 3-1177.

LUXTON HALL
MODERN AND OLD-TIME DANCING SATURDAY NIGHTS, RODEO RASCALS ORCHESTRA. DANCING 9.30.

500 EVERY SATURDAY NIGHT, 8 p.m., Woodsworth Hall, 721 Courtney Street. 25c. Jackpot. Prairie visitors, meet your friends and neighbors.

ACADEMY BALLROOM DANCING. Beginners' class Thursdays. All dances. Rates on application. 1012 Douglas 3-1643.

OLD-TIME DANCE AT LAKE HILL Hall every Saturday night. Columbian orchestra.

DANCE EVERY SATURDAY NIGHT to the music of the Western Mountaineers, C.C.F. Hall, Douglas St.

HOMESTEADERS' OLD TIME dance, Saturday. Victoria Ballroom.

12 LOST AND FOUND

LOST BABY BUDGIE, RUBY eyes, mauve white body. 1 nail missing on right foot. Vicinity Eastdowne and Haultain. Please phone 2-8766.

LOST NURSE'S GOLD CALVIN wrist watch at corner of Lansdowne and Richmond at bus stop. Finder please phone 4-1218 after 4.

LOST, LADY'S BROWN LEATHER purse in Coach Lines Depot, Oct. 5. Sum of money, 2 rings, etc. 9-2579.

LOST CREAM-COLORED TRAILER mudguard between Nanaimo and Victoria night of October 3rd. Reward. 2-3508.

WELCOME AS SUNSHINE

IS THE CLASSIFIED AD SECTION

IN THOUSANDS OF HOMES!

12 LOST AND FOUND

FOUND, SMALL BLACK AND white collie. Albert Head district. 8-3253.

LOST — MAN'S ROLEX WATCH, brown leather strap; within past week. Phone 2-4965.

FOUND — YOUNG GREY AND white cat. Lake Hill C.P.L. 4-6554.

13 WANTED MALE HELP

OUTSTANDING OPPORTUNITY
Here is a national organization with a sales plan that is setting sales records from Coast to Coast in Canada. 3 high calibre men will be carefully chosen and trained for a real future in the higher income bracket. Our men are making up to $10,000 per year.
If you are a worker, will follow instructions, and own a car, you may be the man needed. Most certainly you'll be happy with the initial high income and wonderful bonus plan that brings an extra generous amount regularly.

I DON'T CARE WHAT YOUR PREVIOUS EXPERIENCE HAS BEEN
Whether it was selling magazines, books, vacuum cleaners, appliances or any other type of work. If you will open up and talk to me I will show you a career opportunity where you will be set for life. Investigate this chance to step into a select group who have found the
JUST RIGHT ONCE IN A LIFETIME JOB
I found it. Let me tell you about it. Phone 3-7822, 9-12, ask for Mr. Malo for an appointment.

WANTED BY G.M. DEALER
EXPERIENCED MECHANICS
EXPERIENCED TUNE-UP MEN
EXPERIENCED SHEET METAL MEN
WAGE RATE $2 PER HOUR
FIVE-DAY WEEK 40-HOUR GUARANTEE
EMPLOYER PAYS 50% OF FRINGE BENEFITS INCLUDING M.S.A. GROUP LIFE INSURANCE
EXCELLENT WORKING CONDITIONS.
APPLY SERVICE MANAGER
EMPRESS MOTORS LTD.

PROVINCIAL DAIRY HERD Improvement Association will have an opening for a Supervisor. Applicants must be British subjects and have actual dairy farm experience in B.C.; some high school education, good personality, run own car, and attend a two-week course of instruction being held from November 19th to December 1st inclusive at the University of British Columbia, Vancouver.
Starting wage around $270.00 per month, with periodic increases, plus some board and lodging and pension plan benefits. Preferred ages—24 to 45. Apply Superintendent, D.H.I. Services, Department of Agriculture, Victoria, B.C.

WATCHMAKER WANTED. APPLY in own handwriting to Box 596, Duncan B.C. State age, experience, references, marital status, etc. Good wages. Health plan available.

YOUNG MAN TO LEARN COMmercial stationery and printing business. Excellent opportunities. Apply in person to Murphy Stationery, 621 Fort St.

MEN TO OPERATE STICKER machine, also to tie and trim mouldings and finish darps. 9-3023, evenings 7-1784.

CARPENTERS
Wanted carpenter and helper, 20 miles from Victoria, Box 1873, Victoria Press.

GARDENER, RETIRED, PART-time work. 3-room modern house available with oil heat. Anchorage Boathouse, Brentwood.

TAXI DRIVERS - CLASS "B" LIcence necessary. Cadillac cars — Apply The Gray Line, 629 Broughton Street, phone 3-1177.

PLUMBER WANTED
Ballam & Rawlings, 2657 Douglas.

EXPERIENCED BAKER WANTED. Caspersen's Bakery, 1179 Newport Ave.

SHOE CLERK WANTED. APPLY Vanity Slipper Shop.

13A SALESMEN and AGENTS WANTED

RUN A DEPARTMENT STORE from your own home. Yes! We'll put you into your own business absolutely FREE! Now you can sell to entire family, clothing, shoes, shirts, slacks, sportswear, work clothes, jewellery, etc. Amazing money making plan. No experience necessary, full or part time. FREE clothing for personal use as extra bonus. Write for powerful sample outfit and full instructions absolutely FREE. Dept. 1262, Blake-Walker Co., P.O. Box 657, Montreal, Que.

SPARE TIME CASH — MAKE money easily selling exclusive Christmas Cards, Novelty Gifts, Wrappings, Toys, Personal Cards. Special plan for churhes, clubs. Beautiful feature boxes, tremendous appeal. It's fun, friends buy on sight. Write today for free personal samples, catalogue and samples on approval. Big profits. Homer-Warren Company, Dept. 53, 411 Clendenan Ave., Toronto.

AGE IS AN ASSET HERE
We want 2 men of 50 or over, able to speak and write English and willing to work for a good return. If you want independence AND no compulsory retirement, call Newstead Realty Ltd. for appointment, 2-8117 or 3-3085.

EXPERIENCED LUMBER AND building supply salesman with car to work on commission. Age no barrier. Atom Lumber Company Ltd., 210 Johnson St. West. 2-6621, 2-2249. Evenings 2-4032.

13A SALESMEN AND AGENTS WANTED

EXPERIENCED SALESMEN
National lighting corporation requires additional salesmen to offer exclusive necessities to stores, offices, plants, etc. Highest commissions paid and protected territory available. Selected men can earn income comparable to professional men. Full or part time to begin. Write, giving sales history to Jerry Ross, Sales Manager, Mercury Electric Products, 54 Wellington West, Toronto.

WATCHES
JEWELLERY — RINGS
Write for FREE all New 1957 Illustrated Wholesale Catalogue. Canadian Precise Watch Company, Importers, Dept. D, 73 Adelaide West, Toronto.

CHRISTMAS CARD AGENTS
Need extra money? Show Veribest Christmas Card Assortments and gifts to your friends—they sell on sight. New "Treasures," "Talls," "Kodachromes," etc.—over 50 different items. No experience needed, highest commissions. Write for samples on approval.
VERIBEST SPECIALTY COMPANY
Desk "V," 107 Front Street E., Toronto, Ont.

AGENTS TO SELL TAILORED TO measure clothes direct from maker to wearer. Full or part time, good commissions, low prices, free suit bonuses. Experience not necessary. Large and powerful range of all wool cloth samples makes selling easy. Do not miss this excellent money making proposition. Write now for our samples. The Crosby Company, Dept. M., Box 413, Montreal.

SALES ENGINEER TO PROMOTE the use of Propane Gas in the home and in industry. This is a new field and the possibility for advancement is unlimited. Successful applicant will be given training and will be supplied with leads; a car is essential. Please write, for an appointment to Pacific Propane, 2012 Douglas Street, Victoria, B.C.

SELLS AT SIGHT! OUR NEW Fall and Winter samples of made-to-measure clothes. Low prices. Big profits. Free suits. Be the first in your district. Write at once. Full or spare time. Even beginners make big pay every day. Goodwear Clothes, Dept. 2502, P.O. Box 652, Montreal, P.Q.

OPPORTUNITY FOR MAN WITH sales experience to make real money selling our new double-duty sickness and accident policy. All accidents and every known disease covered. Many liberal features. Top commission. Lifetime renewals. Call or write, 422 Rogers Bldg., Vancouver.

WE HAVE AN IMMEDIATE OPENing for an experienced Real Estate salesman or saleswoman. Highest commissions, advantages of contractor-built N.H.A. homes to sell. Good ground floor picture display, in new office. Northwest Homes, 1314 Quadra St., 5-2458.

VANCOUVER OR VICTORIA TERritory available for hard-working agent, who is able to introduce exclusive imported candy as a sideline. High commission. Box 1886, Victoria Press.

GLADWELL MOTORS HAVE AN immediate opening for 2 used car salesmen. Top commissions, M.S.A. and other fringe benefits. See Jack Harris, Gladwell Motors.

13B HELP WANTED MALE or FEMALE

$35 PER WEEK GUARANTEED
We will guarantee you $35 per week to start. This attractive sales position becomes possible through expansion in Victoria. Selling experience helpful but not necessary. Phone Mr. Brooks at 5-5213 for appointment, 2-4 and 5.30-7 p.m. only

WANTED IMMEDIATELY—ORGANist-choir leader for United Church, Sidney. Interested parties reply to Box 297, Sidney, B.C.

14 WANTED—FEMALE HELP

CLERK-STENOGRAPHER
Permanent position available in our personnel department. Must like general figure work; typing essential, shorthand would be an asset but not necessary. Good salary with full employee welfare plan benefits and very good living accommodation available. Apply, giving full particulars, to Personnel Supervisor, B.C. Forest Products Limited, Youbou—or phone Youbou 211.

LONG ESTABLISHED REAL ESTATE and Insurance firm requires person full time with good knowledge of bookkeeping, insurance and typing. Shorthand not essential. M.S.I. Benefits. Please state experience and salary expected. Replies treated strictly confidential. Box 1523, Victoria Press.

HUDSON'S BAY CO. WHOLESALE branch will have an opening shortly for an experienced comptometer operator, capable of accepting responsibility. 5-day week. Closed Saturday. Salary in accordance with experience. Must be under 35. Phone Mr. Martin, 3-7184, for an appointment.

PERMANENT POSITION IN LIFE insurance office for experienced stenographer with initiative. Not over 30. Opportunities for advancement. Group insurance and contributory pension plan. Excellent working conditions. Reply in handwriting stating age, experience, marital status. Box 1864, Victoria Press.

EXPERIENCED STENOGRAPHER wanted by national merchandising concern. Starting salary $175 to $200 per month, depending upon qualifications. Interesting work. Phone 3-7161 for interview, or write Box 1879, Victoria Press, stating age, experience, etcetera.

LADY WISHING TO AUGMENT income may do so by rendering part-time duties on desk of city apartment block. Easy hours, pleasant working conditions. Please state previous experience if any. Box 1865, Victoria Press.

CLERK - STENOGRAPHER FOR well-known Life Insurance Company. Starting salary $40.00 for five-day week. Must be single or widow. Very good benefits. Reply own handwriting giving age, qualifications, to box 1507, Victoria Press.

EXPERIENCED CLERK FOR GROcery store. Box 1861, Victoria Press.

14 WANTED—FEMALE HELP

X-RAY TECHNICIAN
190-bed general hospital in British Columbia interior requires one Registered X-Ray Technician; radiologist in charge of department. Apply to Administrator,
Royal Inland Hospital
KAMLOOPS, B.C.

REFINED WOMAN, HOUSEkeeper for one lady in all electric six-room bungalow. Sleep in. Oak Bay. Give phone, age and full particulars to Box 1859, Victoria Press.

COMPANION HOUSEKEEPER FOR elderly lady (semi invalid). Nice modern bungalow, no heavy work. A nice comfortable home for a few months to right person. Phone 4-5064.

SALAD AND PANTRY GIRL, MARried preferred, 11 to 7 shift; also part-time waitress, 11 to 3 p.m. Apply in person to Monterey Restaurant.

WANTED IMMEDIATELY — COMpetent assistant to matron of senior citizens' home, practical nursing experience essential. State age, salary qualifications. Live in. Box 1856, Victoria Press.

HOUSEKEEPER FOR 3 GROWN-up children for 1 month while mother in hospital and convalesing. Preferably live in. Phone 9-3767.

ELDERLY LADY TO LIVE IN modern home, room and board in exchange for looking after 2 small children while mother works. 9-3109.

WAITRESS FOR MIDNIGHT shift, 12 p.m. to 8 a.m. 75c per hour, also part-time day shift 1-5 p.m. 70c per hour. Rocky's Grill, 2016 Douglas.

GROCERY CASHIER
Efficient cashier, stock, phones. Tidy, friendly, willing worker, with produce display experience preferable. Box 1512, Victoria Press.

EXPERIENCED BOOKKEEPER FOR retail store. Permanent. M.S.A. Please give age and full details. Box 1877, Victoria Press.

TYPIST FOR GENERAL INSURance office. Experience desirable. Good conditions. Apply Box 1883, Victoria Press.

EXPERIENCED WAITRESS. FULL time. Starting wage $33.00 per week. Phone 4-9547.

PART TIME HELPER GROUSE Nest resort. Furnished house available for services if desired. Sooke 59G.

TWO EXPERIENCED WAITRESSes for part time. One experienced short-order cook part time. Box 1518, Victoria Press.

EXPERIENCED SALESLADIES FOR jewelery store, full or part time. Give full particulars in first letter. Box 1880, Victoria Press.

MIDDLE-AGED HOUSEKEEPER wanted for one adult. City. Box 1524, Victoria Press.

JUNIOR BOOKKEEPER
Ingledew's, 749 Yates St. Apply in person. Aged 20 - 40.

WANTED — EXPERIENCED HAIRdresser. Apply Reimers Beauty Salon. 743 View.

WANTED — WOMAN TO MIND children, week-days. 5-1956 after 5 p.m

EXPERIENCED WAITRESS WANTed. Please apply at Harold's Cafe, 801 Fort Street.

STENOGRAPHER WANTED, FULL or part time. 2-4291.

17 SITUATIONS WANTED—MALE

CAR SALESMAN
Married man, 25, presently employed in Okanagan district, wishes similar employment, Victoria or vicinity. Box 1858, Victoria Press.

MAN WANTS POSITION. LOCAL and overseas experience with plastics, metal work, chemicals, etc., production control, costing, correspondence. Urgent. Phone 2-2375.

JIM PAINE AND JACK ROSE WILL do your odd jobs, clothes poles, drains, cement work, fencing, carpenter repairs, insulation. Nothing too small. 4-8604 or 3-9884.

REPAIRS, ALTERATIONS, ETC. Workmanship guaranteed. Ornamental and utility fences a specialty. Norm Fenning. 5-5510.

INTERIOR PAINTING REQUIRED by 2 young family men, nights and weekends; low rates; clean work. References. 2-5971.

COMPLETE BOOKKEEPING SERVICE, ANYTIME, ANYWHERE. 3-1390.

ALL TREES TOPPED, FELLED, cut up; hedges pulled, pruning. Estimates. L. Elves, 3-6452, 3-1805.

EAVESTROUGHS, DRAINS cleared, repaired. Odd jobs, reasonable. 2-6879.

EAVESTROUGHS CLEARED, REpaired; basements cleaned; odd jobs 3-4239.

RELIABLE PAINTER, INTERIOR, exterior painting, $1.60 hour. 2-3206.

GARBAGE REMOVED, REASONable. Phone day or night, 3-0343.

BASEMENTS AND ODD JOBS, clothesline poles installed. 4-4613.

BOOKKEEPING — WEEKLY, monthly; your, my office. 3-3955.

18 SITUATIONS WANTED—FEMALE

MARRIED WOMAN, AGE 33, DEsires evening position as cashier, hostess, receptionist. Capable, intelligent and reliable. Box 1869, Victoria Press.

WOULD LIKE BABY OR CHILD care 3 or 4 hours a day, mornings, afternoons or evenings; casual or steady; middle aged; experienced. 9-3194.

REFINED ENGLISH LADY, AGED 60, is available as companion-housekeeper. Phone anytime, 3-0731.

ALL TYPES OF FLOORS EXpertly cleaned, waxed and polished by machines. Homes our specialty. Gregg's, established 1920. 4-5023.

MOTHER WITH SCHOOL-AGE child wants housekeeping work. Live in. Box 1851, Victoria Press.

LADY WITH SCHOOL-AGE SON DEsires housekeeping position. Box 1885, Victoria Press.

BABY-SITTER, MIDDLE-AGED, experienced. Langford-Colwood district. Own transportation. 8-3513.

18 SITUATIONS WANTED—FEMALE

DEPENDABLE BABY-SITTER, AFternoons, evenings. Room 60, 4-0123.

WILL MIND CHILDREN UNDER 4 years, my home, any time. 3-8017.

19 BUSINESS SERVICES

APPLIANCE SERVICING

Specialized G.E. Authorized Service
Automatic washers, dryers, dishwashers, refrigerators and ranges.
TELE TECH SERVICES LTD.
922 Meares 4-7512

ASPHALT

BLACK-TOP DRIVEWAYS OUR specialty. Prompt and guaranteed work. Our Motto: "A Happy and Satisfied Customer." Free estimates. O.K. BUILDING & CONSTRUCTION 760 Topaz. Day 5-1812; Night 4-3457

BRICKLAYERS

IS YOUR CHIMNEY A FIRE HAZARD?
If So, Now Is the Time to Have It Repaired
All Types of Masonry Work
Free Estimates — Terms
H. A. (Sandy) ORMISTON
"We Take Advantage of No One"
Phone 4-6777

ALL TYPES OF MASONRY WORK. H. A. (Sandy) Ormiston. 4-6777.

BULLDOZERS

BULLDOZING AND CLEARING, road grading and back-filling. The right machine for every job. JOHN D. KISSINGER, JR. 3-8425 Day 2-3947 Night

SOUTHWELL & HENSON, BULLdozing of all kinds. 5-1132, 9-4234.

DITCHING AND TANK HOLES. Southwell & Henson. 9-4234.

CARPENTERS

HAVE IT DONE NOW. RAINS ahead. Very latest in modernization. Lowest prices ever offered. Kitchens, bedrooms, basements, bathrooms, steps, sidewalks or entire house. Anything in building line. 35 years' experience. Nothing down. 3 years to pay. Low interest. Phone 4-3830 and 5-3610.

FRAMING, FINISHING CONtracts, gutters, steps, kitchen cabinets. M. Anwyll, 3-7926; R. Reid, 4-8720.

FOR KITCHEN CABINETS AND interior alterations consult H. A. Mason. 3-5510.

CARPENTER REPAIRS, ALTERAtions, gutters, stairs, tile and cement. H. Pistell. 2-8602.

CALDER BROS.
Homes, alterations, gutters, fences. Complete service. 3-0109, 2-9393.

FRAMING FINISHING CONTRACtors. Specialized gutter work. Phone 7-2943.

REPAIRS, ODD JOBS, FENCES A specialty. Phone Roy, 2-1994.

HOME REPAIRS, REASONABLE rates; also painting. 9-2331, 4-9696.

GENERAL REPAIRS, ALTERAtions. Free estimates. E. Eby, 3-5724.

AVAILABLE IN ONE WEEK. Schram and Mitchell. 2-8523.

SMALL REPAIR WORK OF ALL kinds. Home Service. 3-8773.

DAVID FOSTER, REPAIRS OF ALL kinds. 4-3014.

CEMENT

EVERYTHING IN CONCRETE Specializing in terrazzo tile. Basements, driveways, sidewalks, and septic tanks. Reasonable prices. Work guaranteed. H. A. Vanderbyl, Phone 9-4241 or 4-4044.

CEMENT SEWERS, TILE DRAINS, SEPTIC TANKS
2-3084 W. Trace 9-3671

PETER LAPINVUO, CEMENT CONtractor. All work guaranteed. 5-3032

CEMENT, DRAIN TILE AND sewer work. R. Lowe, 3-4239.

CHIMNEY SWEEP

CHIMNEYS CLEANED. PHONE 5-3243.

CHIMNEYS AND FURNACES cleaned and repaired. 5-2821.

CONTRACTORS

V. L. LEIGH
DISTINCTIVE HOME CONSTRUCTION
Repairs, Alterations, etc. Complete building service, including plans and financing.
1215 Quadra Phone 3-7482

Farmer Construction
Repair Dept. 4-0511. Prompt Service

LET US BUILD YOUR HOME AT cost. Framing and finishing a specialty. Estimates free. Blueprints on request. Phone Stan or Glen. 5-1257, 9-2904.

GILBERT BROWN
General Contractor
Specializing in
MASONRY CONSTRUCTION
Phone: Office, 4-6377; Home, 7-2323

WOODLAND CONSTRUCTION
Repairs, alterations, building service, plans, financing. 7-2913.

LITZ HOUSE MOVERS—JACKING, levelling, repairing of dry rot and foundations. 4-9211.

DAVID FOSTER
Custom - Built Homes; Planning: 4-3014.

SCHUMAK & RIEHL, BUILDERS
2907 Douglas 5-3211 or 9-2849
Complete Home Building Service

BRUCE COOKE CONSTRUCTION
532 Culduthel Road Phone 3-5877

A. E. NEWTON
Building Contractor — Phone 7-3254

DRESSMAKING

DELL'S DRESSMAKING, SEWING, all types. 2-7390. 1903 Quadra.

DIAPER SERVICE

SPEEDY DIAPER SERVICE IS THE complete baby laundry. 10c per lb. or 75c minimum per call. Weekly, 35 lbs. for $3.00. If you wish we will supply your choice of diapers. Phone 3-6133.

FLOORING AND FLOOR SANDING

V.I. HARDWOOD FLOOR CO. LTD. 2100 Douglas. Free estimates. 4-7314.

HOADLEY—EXPERIENCED FLOOR sanding. Free estimates. 3-7991, anytime.

M. & M. FLOOR CO. LTD.—Floor laying, sanding, finishing. Free estimates. Phone 4-0403, 9-2053.

WESTERN FLOOR CO. 3-8915—Complete floor service. S. Kinsey.

FLOOR POLISHING

ALL TYPES OF FLOORS EXpertly cleaned, waxed and polished by machines. Homes our specialty. Gregg's, established 1920. 4-5023.

FURNACES

INSTALLATIONS AND REPAIRS. S. J. Coles & Sons 3-3393; evenings. 3-1369.

HAIRDRESSERS

Avalon Beauty Salon
Upstairs (above Kresge's). 3-0522

TYRRELL'S BEAUTY SALON
Hair Styling Specialist
609 Courtney Street Phone 3-6831

DE LUXE BEAUTY SALON, 2-7540, downstairs Bank of Toronto Bldg. Rose permanents, hair cutting.

ACT NOW FOR OUR ½ PRICE permanents. New Ray Beauty Shoppe, 833½ Fort. 4-3644.

OPEN EVENINGS, PERFECT PERmanents for particular people. Hilda Beauty Shop. 3-0722.

LANDSCAPE GARDENERS

EXPERT DESIGNING, LANDSCAPing. Lawn specialists, rockwork, maintenance, etc. Experienced men, lowest prices, hour or contract. Barker 3-5319; evenings 2-8323

LANDSCAPING, ROCK WORK, lawns, garden cleaning. Ken Vandervelde, 3-7573.

GARDEN CONSTRUCTION — ROCK wall, rockeries, pools, patios, lawns. C. E. Whitfield, phone 8-2532.

PAINTERS AND DECORATORS

WEBB & SON
4-6827. — Paperhanging, painting. Quick, clean, reliable. First-class workmanship. Thirty years' experience Victoria. Terms if desired.

CLARK & PATTISON
Painting, Paper, Spraying—4-0443

19 BUSINESS SERVICES

CALL AL MORAN AND BROTHERS for first-class painting, interior and exterior; and taping. Work done at your convenience. Calgary painters. Phone 4-0485.

$10 UP ROOMS PAPERED, PAINTing, brush or spray; stucco waterproofed. Free estimates. 3-3837, D. Smythe.

GREGG'S PAINT-WASHING DEPT. Kitchens, bathrooms, etc., 33 years' experience. Phone 4-5023. Estimates.

C. T. LONGMAN, DECORATOR Painting, spraying, paperhanging. Free estimates. Phone 5-1731.

MAY I BE OF SERVICE TO YOU? TOMMY HARKER, 3-8773 Paperhanging specialist; painter

PAPERHANGING AND PAINTING. Reasonable rates. Call 9-2263.

G. DAVIDSON, PAINTING. QUICK service. 3-3775.

PHOTO ENGRAVING

PHOTO ENGRAVING
Half-tone, Line and Color Engraving. Commercial Art
ISLAND ENGRAVERS
649 Pembroke Just Below Douglas
Phone 3-8831

PLASTERERS

STUCCO PLASTERING AND stucco painting. J. Hamilton, 3-3925.

COLEMAN AND EVANS — KEEN prices, good work. 2-5626, 7-2013.

PLUMBING AND HEATING

C. J. McDowell
PLUMBING & HEATING LIMITED
WE SELL, WE INSTALL
WE SERVICE
Douglas Street 3-4138

BALLAM & RAWLINGS
PLUMBING and HEATING
Oil Burners, Appliances, Sink Units
"RELIABLE PLUMBERS"
2657 Douglas at Hillside 4-1647

T. A. HARVEY LTD.
PLUMBING & HEATING
Repairs—Renewals—Prompt Service
2-8276

PITT & HOLT LTD.
Plumbing, heating, installations. Financed under home improvement plan. 602 Esquimalt Road. 3-7413

PAULIN'S PLUMBING & HEATING — Repairs, remodelling, installations. 1323 Government St., 4-1442

EMPIRE PLUMBING & HEATING Contracts. 3-9115, 706 Kings Road

ROOFING AND INSULATION

VICTORIA ROOFING AND INSULATION COMPANY
848 FORT 2-2331; eves., 4-4818
ROOFING, SIDING, INSULATION
FLOOR TILE - WALL TILE

GUTTER AND DOWNPIPE REPAIRED AND CLEANED
MODEL SHEET METAL
2010 DOUGLAS 3-3915

ROOFING, SIDING, INSULATION
Roof and Gutter Repairs
CAPITAL CITY ROOFING
1920 OAK BAY 3-5911

SAW SHARPENING

IRA BECKER SAW SHARPENING
612 Cormorant St. 4-8742

WASHING MACHINE SERVICE

WASHING MACHINE SERVICE
WASHING MACHINES
REPAIRS TO ALL MAKES WITH FACTORY-TRAINED SERVICEMEN ONLY. FACTORY REPLACEMENT PARTS USED.
McLENNAN McFEELY & PRIOR
1400 GOVERNMENT STREET
Phone 4-1111. Service Department

HAROLD'S REPAIR SHOP
Washing Machine Specialists 2-3425

20 PROFESSIONAL SERVICES

CHIROPRACTORS

JOHN M. STURDY
1123 Blanshard Street 3-5034
"Specific Chiropractor"
Neurocalometer

ELECTROLYSIS

UNWANTED HAIR REMOVED permanently. Victoria Electrolysis Centre. 2-0614. 315 Campbell Bldg.

PRIVATE DETECTIVES

FOR TRUE FACT INVESTIGAtions to help you solve your personal or business troubles, consult (no interview fee) Research Service Ltd. (1948), 650 Yates Street. 4-0360 - 3-8323.

PRIVATE INVESTIGATORS

REWARD
Your efforts with success in solving your problems. Advice free and strictly confidential
NATIONAL INVESTIGATION AGENCY
No. 314—620 View Phone 4-2814

R. J. ADRIAN AGENCY
218—745 Yates 2-4512

21 PERSONAL

ALCOHOLICS ANONYMOUS—Have you a drinking problem? If you have a sincere desire to stop drinking, phone 3-0415 or write Box No. 1, Victoria, B.C.

THIS AD WITH YOUR FILM FOR finishing and we will make you a 5x7 enlargement free. Film Shop, 748 Fort.

21A BUSINESS PERSONALS

BIRK'S
JEWELLERS — SILVERSMITHS
Jewellery and silverware worn or damaged, skilfully repaired or made over by Birk's craftsmen. All watch repairing done in our shop and guaranteed for one year. Pearls and all types of beads restrung. Diamond and precious stone jewellery sold on consignment. Estimates gladly given without obligation.
706 Yates St. 3-4241

ATTENTION! CALL US FOR A complete overhaul of your sewing machine, 4-3021, A. E. Taylor & Co., 816 Fort Street.

21A BUSINESS PERSONALS

WINDMILL CAFE
JOHNSON STREET
OPPOSITE JEUNE BROS.
EXCELLENT COOKING
BUSINESSMEN'S LUNCHES

GRAY HAIR BACK TO NATURAL color with Never Gray Product. Write for free folders. A. J. Bruyere, 5019 Chambard Ave., Montreal.

LADIES—YOUR HUSBAND'S SUIT can be remodelled to fit you! See Morisse, 2630 Douglas St. 3-2038.

FUR REPAIR SERVICE. FUR COAT remodelling and repairs a specialty. Call and deliver. Paul, 205 Beach Drive. 2-3380.

CAMPBELL STUDIO, FINEST IN photographs and frames. 3-5934.

24 MUSIC

MRS. PHYLLIS WEST, PIANOforte teacher. Beginners' special prices. 656 Admirals Road. Studio, 2020 Douglas. 3-7566.

25 DANCING

THE BARCLAY'S DANCE STUDIOS PRESENT CHILDREN'S CLASSES
In Universal Ballroom
SATURDAYS, 1 to 2 p.m.
Help them over the awkward age. Enroll immediately ages 8 to 13. Starts Saturday, Oct. 13
10 WEEKS FOR $10
Final enrollment date Oct. 12
PRIVATE LESSONS FOR ADULTS ANYTIME
11 A.M.-10.15 P.M. DAILY
THE BARCLAY'S DANCE STUDIOS LTD.
647 Fort Street 5-1496

ACADEMY BALLROOM DANCING. Private lessons daily. Classes adult and junior. Waltz, quickstep, foxtrot, tango, Latin American. Rates on application. 3-1643, 1012 Douglas.

27 FUEL

COAL

KIRK COAL
Division Canadian Collieries (D) Limited
McLeod Lump, per ton $23.25
McLeod Egg, per ton $22.35
McLeod Nut, per ton $18.35
Stoker Mix per ton $18.10
Comox Cobble per ton $20.95
Comac Furnace mixture, per ton $19.10
COAL IN PAPER BAGS FOR PICK-UP IN YARD
516 Esquimalt Road. Phones 2-8181, 5-1222
More Heat Per Dollar—More Heat Per Ton

BUDGET SPECIAL
¼-Ton Drumheller Egg
2 Sacks Kindling — $7.50 Delivered
¼-Ton Briquettes, 2 sacks Kindling.—$8.50. Delivered.
Coal and firelogs now available for pickup service at our yard, 509 Alpha (between Douglas and Burnside).
HARKNETT FUEL LTD.
737 PANDORA AVE. 4-2647

HIGHEST QUALITY COAL. McLeod River, Galt, Midland, Commander, Diplomat, Gasco and Canmore Briquets. Buy from the old established dealer. Richard Hall & Sons. 746 Fort St. 4-1431.

FEATURING VICTORY COBBLE, $16.60 per ton. Cameron Active Fuels Ltd., 3-3121. 723 Cormorant. 3-5343.

PROPANE GAS

PACIFIC PROPANE
LIMITED
2013 DOUGLAS 2-8711

WOOD AND SAWDUST

DRYLAND COARSE FIR
SAWDUST
Guaranteed Year-Round Supply
BLOWER, per unit $7.00
BULK, 2 units $10.00
GARDEN SAWDUST, 2 units $6.50
SHAVINGS, 2 units $6.50
For Immediate Delivery Phone
SOOKE FUEL CO.
2-2211

Fir Sawdust
Fill Your Bins Now
2 CORDS 2-3-4' $10
12-in. Millwood Orders Taken

Ideal Fuel Co.
2-4622 — 2-2832

SAWDUST
Fill your bin NOW
Guaranteed 100% fir sawdust
(Best in Town)
Order Now
Harknett Fuel Ltd.
737 Pandora Ave. 4-2647

SAWDUST
Fill your bins now. 100% coarse fir sawdust. Delivered in blower or bulk.
DHILLON FUEL CO.
3-3811 580 John St. Eves. 2-0459

COARSE FIR SAWDUST
EMPIRE FUEL LTD.
739 Pandora Ave. 2-2424

DRY WOOD, $10.75; bone-dry cedar, $7.75 cord. 3-5898 nights.

BRIDGE LESSON

By Oswald Jacoby

North's decision to sacrifice at six diamonds was wise. He could expect to take his two aces against the vulnerable five-spade bid of the enemy, but he could not be sure of taking any additional trick. The bidding indicated that South would not be badly hurt at six diamonds, and it was surely better to take a small sacrifice than to let the opponents make game and rubber.

NORTH (D) 6
♠ A
♥ A J 10 7 6
♦ K 8 7 4
♣ Q 5 2

WEST
♠ Q J 8 5 4
♥ K Q 9 3
♦ None
♣ A J 9 8

EAST
♠ K 10 9 7 6 3 2
♥ 5 2
♦ A 6 3
♣ K

SOUTH
♠ None
♥ 8 4
♦ Q J 10 9 5 2
♣ 10 7 6 4 3

East-West vul.

North	East	South	West
1 ♥	1 ♠	Pass	4 ♠
Pass	Pass	5 ♦	Pass
Pass	5 ♠	Pass	Pass
6 ♦	Double	Pass	Pass
Pass			

Opening lead—♠ Q

East would, of course, have had no trouble at five spades. He would lose the ace of spades and the ace of hearts, but nothing else. South would have gained even if he had gone down three tricks, but he managed to hold the loss to 300 points.

Declarer won the first trick in dummy with the ace of spades, discarding a heart from his hand, cashed the ace of hearts, and ruffed a heart. South next led the queen of diamonds, holding the trick.

It was now necessary to do something about the clubs. South led a low club, and West played the eight. It seemed clear that West did not hold both the ace and king of clubs. South could not think of any distribution in which he could gain by playing the queen of clubs from the dummy. He therefore played low and thus restricted the club loss to two tricks.

Index for Times Want Ad Headings

Classification	No.	Classification	No.	Classification	No.
Acreage for Rent	62	Flats, Apartments to Rent Furnished	40	Personal Loans	51
Acreage for Sale	61	Flats, Apartments Wanted Furnished	41	Pets and Livestock	31
Acreage Wanted	63	Florists	8	Professional Services	20
Announcements	10	Fuel	27	Property for Sale	59
Articles for Sale	28	Funeral Directors	7	Property Wanted	60
Births	1	Halls, Stores and Offices to Rent	44	Room and Board Wanted	36
Boats and Marine—For Sale, Wanted	49	Hotels	34	Rooms to Rent Furnished	37
Business Opportunities	54	Housekeeping Rooms to Rent Furnished	38	Situations Wanted Female	18
Business Services	19	Housekeeping Rooms Wanted Furnished	39	Summer Resorts	34-A
Cards of Thanks	5	Houses to Rent Furnished	42	Swaps	30
Cars for Sale	47	Houses Wanted to Rent Furnished	43	Teachers Wanted	15
Cars and Trucks Wanted	48	Houses for Sale	57	Timber Brokers	53
Coming Events	11	In Memoriam	6	Wanted Female Help	14
Cottages and Campsites	34B	Listings Cancelled	56	Wanted Male Help	13
Dancing	25	Lost and Found	12	Wanted Miscellaneous	29
Deaths	4	Marriages	3	Wanted to Borrow	52
Education	23	Miscellaneous to Rent	45	Wanted to Buy Houses	58
Engagements	23	Monumental Works	9	Wanted to Rent Miscellaneous	48
Exchange Real Estate	55	Music	24		
Farms for Rent	65	Personal	21		
Farms for Sale	64				
Farms Wanted	66				

BUSINESS IS GOOD WHEN YOU USE CLASSIFIED ADS — THEY GET BUYER AND SELLER TOGETHER IN A JIFFY

27 FUEL

ISLAND FUEL SUPPLY
Special No. 1 Douglas Fir Wood Immediate Delivery
Cedar for Kindling 2 cords $8.00
Phone 2-3834 or 2-1973

100% FIR PLYWOOD KINDLING. Guaranteed bone dry. Excellent for kitchen range fuel. Special 2½ cords only $15. No waste, no chopping. Kudra 4-1755

DRYLAND WOOD AND SAWDUST in bulk, also shavings. O.K. Fuel Co., 760 Topaz, day phone 4-2452, night 4-3457

100% FIR BARK, IN ALL SIZES burns like coal. Special, 2½ cords $20. Kudra, 4-1755.

WANTED GOOD FIR BUSH WOOD. Reliable company. Box 1853, Victoria Press.

DRY WOOD $10.75; BONE DRY cedar $7.75 cord. 3-5898 nights.

28 A BUILDING SUPPLIES

INSULATE! SAVE ON YOUR FUEL BILL
Use ZONOLITE — Do it yourself. You can insulate your ceiling in FOUR hours. No cutting or nailing required—pour it from the bag. Price per bag $1.55 (Covers 26 square feet, 2" thick).
GUTTER—Do they need replacing? We have a good stock from which to choose. Per lineal foot 40c
Accessories for gutter also available.
Elbows, each 30c
Down pipe, per 10-ft length $1.60
Nipples, each 35c
Gum for joints, 1 lb. 40c
2½ lbs. 85c
PANELS—FOR DO IT YOURSELF—We have a good selection of ends and side cuts of ¼", ⅜", ½" and ¾" at very reasonable prices. Drop in and see these—there may be just the size you require.
CROWE GONNASON CO. LTD.
2324 Gvoernment St. 3-7141

SIDNEY LUMBER Limited
"Z" BRICK
A new interior decorator brick. No mortar—no foundation. Ideal for planters, fireplaces, entrance ways.
3 DECORATOR COLORS
NO SPECIAL TOOLS REQUIRED
Everything to Build Anything
SIDNEY LUMBER Limited
2333 Government Street
Phone 2-5187 2-5188

R. A. GREEN Lumber Co. Ltd.
2891 Douglas St 4-7614
Mahogany Doors
Windows, Storm Sash
Flooring
Plywoods
Insulation
Gutter. Clear fir, long lengths.
LUMBER
For your construction and finishing needs.
IF YOUR CREDIT IS GOOD—IT IS GOOD WITH US

1ST QUALITY LINO TILE FROM 13c EACH
Your Complete FLOOR CENTRE
V.I. HAPDWOOD FLOOR CO. LTD.
PHONE 4-7314

"RANCH-PANEL"
Is a smart new vertical cedar siding now made in Victoria. Can be oiled, stained or painted.
SEE "RANCH-PANEL" with its recessed batten at your local dealer today!!
Manufactured by
BRITISH COLUMBIA FOREST PRODUCTS LTD
(VICTORIA SAWMILL DIVISION)
Phone 2-7221
371 GORGE ROAD E.

DRYSDALE'S
SPECIALISTS IN CEDAR OR FIR SASH AND WINDOWS
For your protection all our Sash are dipped to Tim-Ber-Loz to protect against rot, warping and shrinking.
Let us measure your openings and quote you a price.
Drysdale Sash and Door Co. Ltd.
1720 Cook St. Phone 4-4411

Repair Your Furnace Now
We specialize in all types of materials to repair or install your furnace. If you need help take advantage of our free expert advice. See us for a complete line of Builders Supplies and inspect our complete line of Goldblatt Tools and Muller Mixers.
ISLAND BUILDING SUPPLY COMPANY
975 Gorge Road East Phone 2-5178
(Opposite B.C. Electric Bus Depot)

28 A BUILDING SUPPLIES

STEWART & HUDSON Ltd.
Member Retail Lumber Ass'n
DON'T WASTE $1000 Worth of Space
Make your basement floors and walls bright, dry and livable for only 1½c sq. foot. COLORTREAD amazing Rubber Base Concrete Paint. Transform your dark, damp basement into a recreation room, playroom, study, workshop or laundry. Colortread goes on quickly—easily—dries in a few hours—unaffected by Alkalis or moisture—resists flaking and peeling—comes in attractive Red, Green or Grey.
Per Quart $2.85
Per Gallon 9.75
Other Paints and Finishes
Hippo Oil Floor Varnish—a hard-wearing floor varnish, withstands hard wear. Per quart $2.55. Per Gallon $8.60.
Trem Clad Rustproof Aluminum Paint—covers rusty metal surfaces, prevents further deterioration, useful on many jobs. ½ Pint 90c. Quart $2.95. Gallon $10.35.
Pacific Shingle Stain—ideal for painting cedar shingles, rough siding, board fences, etc. Red, Brown, Green. Gallon $2.75.
Pacific Paint — Exterior, Interior Gloss or Flat—white only but can be tinted. Quart $1.29. Gallon $4.75.
A full line of Monamel Gloss, Monamel Exterior, Latex and other finishes.
Gyptex Texture Paint—mix with water and apply with brush on Gyproc or other wallboards then pat with sponge to create appearance of texture plaster. 10 lb. package $2.00. 25 lb. package $4.25.
HARDWARE SPECIALS
Peterboro heavy duty front door locks. Reg. $15.00 for only $6.49.
Glass handle latch sets, $2.15.
1½"x3½" brass butts. Pair 55c.
⅜" semi concealed chrome cupboard hinges. Pair 35c.
Plastic friction catches, 10c.
A large supply of Hang-it hooks for Perforated Pegboard.
Bronze weatherstrip, pkg. $1.20.
Snug Fit door weatherstrip 2/7 1/3. $1.75.
Mortite Junior Strip Seal, 39c.
Mortite Senior Strip Seal, $1.79.
Lino tile—a large selection of colors, each 12c.
HERE'S A BUY
Extra large plywood 60"x96"x¾" not regulation size but suitable for family ping pong table at almost ½ the price; per sheet $10.95.
2½ TIMES LESS
than the price of No. 1 grade are these No. 2 cedar shakes, kiln dried, factory grooved, can be painted or stained. Bundle covers 50 sq. ft. at only $1.95. Nails and undercourse extra.
Most Complete Selection
of lumber in town and values too.
4x4 common cedar gutter, good lengths O.G. pattern foot 25c.
3x4 clear fir gutter, good lengths, per foot, 31c.
All prices shown 1,000 ft. lots or more.
2 carrier loads 2x4 dressed cedar economy No. 4 grade to clear. Per M, $22.00.
3 carrier loads dressed cedar boards 6"—10"—12". Per M $22.
1x10 dressed boards mostly hemlock but good sheathing boards on wall or ceiling. Per M $27.00.
2x6, 2x8 dressed utility—suitable for plank floors, solid walls, partitions, etc. Per M $25.00
2x4 dressed economy grade random lengths, mostly fir. Per M, $35.00.
1x8 economy shiplap, mostly fir. Per M, $40.00.
1x10 and 1x12 No. 3 shiplap fir and hemlock, good grade, old growth stock, real value here at $65.00 M.
Yes a large stock of all grades No. 2 and better in boards, dimension timbers etc. House order quantities estimated. Delivery anywhere on Vancouver Island.
Plywood core slabs, all 8 ft. long, similar to log cabin siding for fences, paddocks, outbuildings, basements, etc. Cheaper than lumber, each 14c.; sling load lots each 13c.
Don't Pay Higher Prices
To have your home renovated with asbestos shakes or insulated sidings. Stewart & Hudson can arrange to have the job done at reasonable rates on easy monthly terms. You can be sure of satisfaction and as a local company we are always here to handle adjustments. There are many other changes which can make your home more valuable and comfortable—enclose porch—new steps—add a room—finish attic or basement—remodel—insulate—painting, etc. New furnace and electrical work. Have the job done now or do it yourself. Pay later on easy monthly payments to suit your budget.
STEWART & HUDSON LTD.
2-2171 — 2-2612
405 GORGE ROAD
OPEN ALL DAY SATURDAY
LOTS OF FREE PARKING
Also at
DUNCAN LADYSMITH NANAIMO PORT ALBERNI

210 JOHNSON ST. WEST
SUPERIOR GRADES DIRECT FROM PRODUCER TO YOU
LUMBER
Cut from top grades of Douglas fir logs and dressed in our own planer, 2x4" 2x6" 2x8" 2x10" and 2x12" dressed on two edges or four sides; 6x6" and 6x8" posts and beams; 1x6" 1x8" or 1x10" shiplap or boards. Best of grades. Cheapest prices. Quickest and most courteous service in town. Satisfaction or your money back. Free estimates. Cash discounts on all prepaid orders.
Prices per 1,000 board feet:
2x6" S4S No. 3 common 8-foot lengths $60.00
2x4" S4S No. 4 common $34.00
In carrier load lots $32.00
1x6" and 1x8" tongue and groove $34.00
In carrier load lots $32.00
1x8" shiplap $40.00
1x8" cedar shiplap, 3 to 7 ft $40.00
1x8" fir shiplap, No. 3 common $70
1½x10" Forest Cedar siding, smooth face long lengths $40.00
Price per lineal foot:
4x4" rough cedar 13c
5x5" rough cedar 20c
6x6" rough cedar 29c
6" 2x4" S4S 20c
6' 1x3" S4S each 7½c
6' 1x4" S4S each 10c
6' 1x6" S4S each 15c
6' 1x6" T&G each 15c
8-foot Imitation Siding, each 13c
4x5" cedar common gutter per foot 29c
50-foot fence, complete $13.50

642 QUEENS
WAREHOUSE TO YOU
ALL BUILDING SUPPLIES
D GRADE
PLYWOOD
5-16 Unsanded 4'x8' Sheets $2.93
⅜ Unsanded 4'x8' Sheets $3.37
½ Unsanded 4'x8' Sheets $4.86
⅝ Unsanded 4'x8' Sheets $5.89
ATOM LUMBER
2-2249 and 2-6621, evenings 2-4032

FENCING FOR LESS
Plywood Projects and Plans
50 ft. of fencing and nails at $15.50
12'x20' garage, complete $146.50

Saanich Lumber Yards
Open ALL DAY SATURDAY
"From Producer to You"
3041 Douglas Street 5-2486-7
Eves. 4-3508

28 A BUILDING SUPPLIES

MOORE-WHITTINGTON LUMBER CO. LTD.
INSULATE BEFORE COLD WEATHER STRIKES
WESTROC SAVES FUEL— ADDS COMFORT
2" Paper Enclosed Bolts, per carton 70 sq. ft., each $4.90
3" Paper Enclosed Bolts, per carton 50 sq. ft., each $4.66
4" Paper Enclosed Bolts, per carton 35 sq. ft., each $4.16
Hand-Pouring Wool, 40 sq. ft., 2" thick, per bag, each $1.59
Fibreglas insulation—
2" Paper Enclosed Rolls, 75 sq. ft., each $5.25
3" Paper Enclosed Rolls, 50 sq. ft., each $4.66
Zonolite Insulation, 4 cubic ft., per bag $1.55
Mira Cell Insulation, 250' per carton, per M sq. ft. $65
Alfol Aluminum Insulation, per M sq. ft. $55
HERE'S A SPECIAL!
1x6 clear Ranchpanel, smooth face, 3'-7' length. Per M $90.00
PLYWOOD BUYS!
4x8x5/16 D grade beechcomer balsam. Per sheet $2.99
4x8x5/16 D grade beechcomer fir. Per sheet $3.75
3x8x¼ sanded D grade. Per sheet $2.60
4x7x¼ sanded D grade. Per sheet $3.00
4x6x¼ sanded D grade. Per sheet $2.60
4x6x5-16 D grade sheathing. Per sheet $2.05
4x7x5-16 D grade sheathing. Per sheet $2.40
4x8x5-16 D grade sheathing. Per sheet $2.93
4x8x1" net, sanded D grade. Per sheet $9.25
SYLVACORD SPECIAL
25% OFF REG. PRICE
48"x84"x¼" Paint grade. Per sheet $3.78
The Moore-Whittington Lumber Co. Ltd.
Turn West at the Roundabout Two Blocks Down Hillside
2614 BRIDGE STREET 3-7106

BUILDERS SASH & DOOR LTD.
COMPLETE MILLWORK SERVICE
SASH—Wood. Galvanized. Aluminum
DOORS Panel. Slab. Mahogany
FRAMES — Window and Door Frames of Every Size
CABINETS — Kitchen Cabinets in Fir. Mahogany. Birch
ESTIMATES — Free from your blueprints. We call and measure on the job
Hardwood Lumber
Imported Plywoods
Boat Lumber
BUILDERS SASH & DOOR LTD
150 Garbally Road 2-3171 2-3172
Open Saturdays till 12.30

SPECIAL!
Asphalt Emulsion Foundation Coating
Reg. $1.65 per gal. Now
$1.19 per gallon
(In 5-gal. quantities)
Just another bargain from our complete stock of builders' supplies
SHAWNIGAN LUMBER YARDS LTD.
2000 GOVERNMENT CALL 2-7261

Parker, Johnston LIMITED
1314 BROAD STREET 2-9181
"Uptown Convenience"
Complete Building Supplies
Youngstown Kitchens
Johns-Manville Insulation
Lumber Plywood Arborite
Floor Coverings Roofing etc.

ZONOLITE $1.55 a Bag
VICTORIA RETAIL LUMBER YARD LIMITED
1901 GOVERNMENT 2-2139

Complete Supplies
For leaky roofs and gutters, Plastigum coatings; cements metal and roof paint etc.
VICTORIA ROOFING & INSULATION
848 FORT 2-2331
EVENINGS 4-4818

WE WILL HELP YOU Do-It-Yourself
Langford Building Supply
8-1724 940 Goldstream Ave

Hemlock 2x4, 70% No. 2 and better, $55 per FBM. Mixed cedar, 1 to 6 inches in thickness, $25 carrier load. Ideal for repairing fences, walks and barns.
ROCK BAY LUMBER CO.
Evenings 3-8601

PELLA ROLSCREENS
THE MODERN FLY SCREEN
Pella Wood Folding Doors
FLEXALUM TWI-NIGHTER VENETIAN BLINDS
B. T. LEIGH
736 NEWPORT 3-9689

600 YARDS FINE QUALITY ROAD gravel. Must be moved, only $1.80 per yard in 5 or 6-yard loads, also cement sand and gravel, drainpipes etc. We also load and haul fill and earth.
O.K. BUILDING & CONSTRUCTION
760 Topaz Day 5-1812, night 4-3457

28B CLOTHING, FURS, SHOES ETC.

LADY'S BLACK SUIT, SIZE 40; also blue Harris tweed coat, man's sport coat, size 36. Phone 5-1503. Very reasonable.

¾-LENGTH MOUTON COAT, $35. Large variety of ladies topcoats from $9.50. Bazaar, 1317 Broad St. 2-2814

BURBERRY COATS, BROWNIE uniform, Scout pants, family clothing. Thrift Shop, 214 Menzies

GIRL GUIDE UNIFORM, SIZE 16, not a year old; also Cub uniform, size 10. 4-5754.

CHILDREN'S SHOES FITTED AT The Poor Prince 4-0323

MOUTON FUR COAT, VERY GOOD condition, size 14-16. 2-4751.

CUB SUIT (8-10-YEAR-OLD SIZE). $5.00. Phone 2-9370.

MUSKRAT COAT, FULL LENGTH, A1 condition, size 16, $25. 3-2454

28 D FURNITURE

THREE-PIECE CHESTERFIELD suite, $60 or best offer; one metal bed and spring, $5. 371 Davida St.

CHILD'S 5½ BED AND MATTRESS, $25. 3-4681.

28 D FURNITURE

Specials From Our Trade-In Department
3-pc. Chesterfield suite with loose cover $65.00
Chesterfield chairs from $5.00
Rose-freize chesterfield chair and stool $45.00
Studio lounge (blue velour) $49.50
Walnut tilt top coffee table $14.50
Walnut dinette buffet $29.50
Walnut dinette table $15.00
5-drawer chest $19.50
4'6 Walnut panel bed complete $29.50
Captain's chair $4.90
HOME FURNITURE
825 Fort Street 2-3139

TRADE-IN SPECIALS
5-piece kitchen set 19.50
Double Walnut Bed, complete 39.50
Double Bed, complete 29.50
2-piece Chesterfield 19.50
Moffat Electric Range 39.50
17" Westinghouse TV 99.50
VOGUE FURNITURE
On Yates at Quadra Terms

USED FURNITURE SPECIALS
G. E. Refrigerator $139.00
Hotpoint Electric Range, Cottage style 49.00
STANDARD FURNITURE
Bargain Basement
Downstairs in Scollard Building View Street

Small Frigidaire refrigerator, in good running order $32.50
Hat trees, walnut or oak 9.50
2-piece studio couch with chrome arms 79.50
Superior table top rangette 14.50
Electric washing machine, in good running order 29.50
HOLLAND BROS. & CO.
824 Fort Street 3-0913

CARPET SPECIALS
Approximately 100 yards of carpet runners, 3 color schemes to choose from: blue; red and brown; black and brown.
$3 per yard
1 wine 9'x12' carpet $32.50
1 6'x9' carpet 27.50
HUB FURNITURE
731 Johnson 4-6425

LUNDS AUCTIONEERS
We Buy—Cash Advanced on Consignments. 926 Fort, 5-5422

WE WORK MIRACLES
With old, tired, shabby-looking pieces of furniture. Wood finish changed to any color. Stuffings replaced with foam rubber. Coverings in latest designs and materials. For free estimates, call Hagel's Chesterfield House 536 Johnson 4-3042

FURNITURE SPECIALS
Good 8-piece walnut dining room suite, $110; chrome table, 2 chairs, $42; 2-piece chesterfields, $17 to $75; convertos, $12 to $69; all white enamel garbage burner, $49.
PANDORA USED FURNITURE
1050 Pandora (near Cook) 2-6319

YOUR MATTRESS REBUILT LIKE new at a genuine saving. Upholstery repairs. Box springs and couches rebuilt. Atlas Mattress Shop 2714 Quadra at Hillside 4-4925

FOR USED FURNITURE — HI-LO Trailer Sales, 8-2514, near Colwood corner. Trade in on our new Transa Homes.

KILSHAW'S AUCTIONEERS
WE BUY—WE SELL
WE APPRAISE
4-6441

FOR THE BEST BUY IN USED MODERN FURNITURE SEE THE ACME FURNITURE 618 PANDORA One Block West of the City Hall

THREE PIECE CHESTERFIELD cleaned, demothed, sanitized in your home $12. Work guaranteed. Ambassador Home Service 2-5532

MAYNARD & SONS
AUCTIONEERS AND APPRAISERS
Contact us before selling
733 Johnson Phone 4-3921

FOR SALE — OLDER TYPE DINing suite, table, buffet and six chairs. Good condition. Keating 119-Y.

CHILD'S LARGE SIZE CRIB, CREAM metal, with good as new mattress, $15; white wooden toidy seat, $1; dressing table, $1.50. 2-2981.

KROEHLER CUSTOM 3-PIECE chesterfield suite, walnut trim like new; black oak chest. 3-0792.

FRENCH POLISHING REPAIRS furniture refinishing. Specialty Finishers 151 Discovery St 2-4612

2-PIECE TYNAN'S AIRFOAM nylon Tyna lounge, as new. Save $100. 4-4920 after 2 p.m.

28E MUSICAL INSTRUMENTS

RENT A MUSICAL INSTRUMENT
JOIN THE SCHOOL BAND
4 Months' Rental may be applied on purchase.
Ward's Music Ltd.
1320 BROAD ST. 2-8146
412 West Hastings St., Vancouver

SAXOPHONES
OLDS AMBASSADOR ALTO SAXOPHONE, GOLD LACQUER BODY, NICKEL SILVER KEYS, COMPLETE IN LUGGAGE-TYPE CASE
$275
WARD'S MUSIC LTD.
1320 BROAD ST. 2-8146

PROFESSIONAL INSTRUCTION
SAXOPHONE
BERNIE PORTER MUSIC STUDIO
1000 Blanshard Street 2-9542

Sheet Music · Instruments
735 VIEW ST PHONE 2-1311
Western Music Co. Ltd.
Victoria Branch

HEINTZMAN & NORDHEIMER pianos, new and used, for sale or rent. Showroom at 2020 Douglas. By appointment 3-0248 any day or any evening. Transportation provided. Exclusive agents Fletcher Bros Ltd (Walter Fletcher)

AS MUCH AS $250 FOR YOUR OLD pian in trade on a new style Willis, Newcombe or Kent piano priced from $750. No down payment, easy terms. Kent's Ltd., 742 Fort Street. 3-7104

SEE THE NEW ORGASONIC ORgan, made by Baldwin. Beautiful tone, many new sound effects, new extra reverberation tone cabinet. Hear it at Willis Organ and Piano Company, 600 Courtney. 2-4712.

MENDELSSOHN PIANO ONLY 50" high, will rent for $7 per month. Rent applies if purchased. Terms of sale, $15 per month. 3-0248.

LARGE RECORD PLAYER, GOOD condition, suitable for rumpus room. Will accept any reasonable offer. 3-0259.

USED PIANOS
$115, $175, $195 and $250. Sale or rental purchase plan. Rex School of Popular Piano 739 View 4-5031

STARK PIANO COMPANY
For quality pianos tuning and repairing. 523 Yates Street 2-0741

ONE PIANO, UPRIGHT GRAND, Heintzman, only $250. Phone 4-3235. 3050 Carrol.

SAVE $100. BEAUTIFUL MAHOGany piano for church or hall, $395. 2-2824.

CABINET GRAND PIANO, GOOD condition, $165. 2-8949.

TROMBONE AND CASE, NICE CONdition, $30. Phone 2-9370.

WANTED TO BUY, SMALL PIANO 3-0248

MASON & RISCH PIANO, VERY good tone and condition. 3-3101.

PIANO, FINE CONDITION, $150 OR near. 4-5235, 3-0028 evenings.

FOR SALE — PIANO, $125. 4-2548.

FOR BUYING, SELLING OR INquiring, want ads have no equal.

28F TELEVISION and RADIO SALES and SERVICE

CLEARANCE OF 1956 TV
1 only 24" Westinghouse. Regular $339. Now only $239
2 only 24" Marconi Console, twin speaker, wood cabinet. Regular $429. Now only $289
1 only 21" Marconi with base. Regular $248. Now only $187
FREE
Bring your T.V. and radio tubes to be tested free. Complete stock.
DELTA ELECTRIC
714 Cormorant 4-7416

FOR GUARANTEED TV REPAIRS
By
QUALIFIED TECHNICIANS
(Member of R.E.T.A.)
Butler Brothers Supplies Ltd.
2396 Douglas St Phone 2-1511

KING TV
FOR AUTO RADIO, TELEVISION, and RADIO SERVICE
Only Qualified Technicians (MEMBERS OF R.E.T.A.)
Convenient Drive-in Service Available
Corner Johnson and Blanshard
4-9913 4-9913

TV REPAIRS
T.V. SETS REPAIRED IN YOUR home by a qualified technician. Same reasonable rates days, evenings and holidays
SUPERIOR TELEVISION
7-1125 until 9 p.m

VICTORIA WEST
RADIO AND TELEVISION
Drive-In or Home Service
Car Radios a Specialty
16 Esquimalt Road 2-4413

SEE CHANNEL MASTER'S NEW Showman indoor antenna and travelling wave all-band Yagi, at Edward Drew Television. 745 View. 2-8511.

ANTENNA INSTALLATIONS
TELEVISION SERVICING
Prompt efficient service.
Crusader TV Service
Day, 5-1089 Night, 4-8473.

LARGEST ASSORTMENT OF TV antennas, parts and accessories in Victoria. Edward Drew TV Ltd., 745 View St. 2-8511.

ATKINSON & PEARCE
Guaranteed Service and Repairs to all makes of radio and TV
2-8521 1030 Hillside Avenue

TV ANTENNAE AND PARTS, ALL types, lowest prices. Frank White 660 Discovery 5-4713

GOOD USED CABINET RADIO, only $10. Kent's Ltd., 742 Fort St. 3-7104.

TV RADIO REPAIRS — COAST Electronics. 1112 Langley 3-5544

HAULTAIN RADIO ELECTRONICS TV appliances 1501 Haultain 2-3714

NEW SWIVEL CONSOLE TV. BEST offer takes. 1447 Stroud.

28 G REFRIGERATOR SALES and SERVICE

DEEP FREEZER CLEARANCE
Demonstrators and slightly marked machines:
10 cu. ft. freezer $225.00
17 cu. ft. freezer $295.00
21 cu. ft. freezer $395.00
Used Gilson 15 cu. ft. $225.00
Used Philco 4 cu. ft. $150.00
Phone collect today Lakeview 1-7447 or write P.O. Box 460, New Westminster B.C.

September Clearance Milk Coolers
2-can cooler $270.00
4-can cooler $349.00
8-can cooler $504.00
Cool and store your milk 36° to 40°. Get grade A and save! G.E. equipped units covered by 5-year guarantee. Phone collect, Lakeview 1-7447, or write P.O. Box 460, New Westminster, B.C.

EXPERT REPAIRS ON REFRIGERators and freezers, also factory enamel refinishing on all appliances. Used refrigerators, $50 and up. Refrigerator Refinishers Ltd 3-5877

REFRIGERATOR SPECIAL, 8½ CU. ft. Crosley Shelvador De Luxe refrigerators, with automatic defrost, only $259.50 at C. Tayler Home Appliances, 705 Johnson. 3-3281.

7 CU. FT. KELVINATOR REFRIGerator, as new. Can be seen at 5032 Wesley Road. 9-2736.

SMALL PHILCO DEEP FREEZE. Excellent condition, $100. 8-2919.

28H SPORTING GOODS

GOING HUNTING SEE Mc & Mc
FOR THE BEST IN HUNTING SUPPLIES
Stevens 12-gauge, 6-shot, slide action repeating shotgun with Savage super choke, rubber recoil pad $81.00
Savage, 30.30, bolt action. A fine light weight sporting rifle. Only $57.50
Husqvana Rifle, 270-calibre $126.95
Cooey .22 calibre bolt action $13.75
Dominion Ammunition
RIFLE—SHOTGUN—PISTOL
Gun Cleaning Kits, Oil
Hunting Licences
Game Tags
Mc & Mc
1400 GOVERNMENT 4-1111
Free Customer Parking Lot. Enter from Cormorant Street

.300 SAVAGE MODEL 99, $105.95; 3 only, Winchesters, model 94, 30-30, at $79.50; double-barrelled 12-gauge shotgun, $57.50; 30-30, model 64 Winchester, $79.50; .303 Lee-Enfield, $32.50.
ROBINSON'S
1307 Broad St. 3-6212

ONE 12 GAUGE SHOTGUN, $20, and one 20 gauge shotgun, $30. 7-1734.

ALL TYPES FISHING TACKLE Peets Tackle 674 Johnson 3-3652

28 I HIGH FIDELITY

TELEVISION, HIGH FIDELITY SERVICE AND CONSULTING
SPENCER MEMBER R.E.T.A.
332 STANNARD 2-6340

28 J SEWING MACHINES

10-DAY DISCOUNT SALE
PRICE REDUCTIONS!!
On all reconditioned hand-treadle and electric sewing machines. Large stock to choose from.
TAYLOR & CO.
816 Fort Street

MAKE US AN OFFER
Overstocked on used Singer treadle and portable sewing machines. Come in and look them over. Elna Sewing Machines Ltd. 742 Yates

SINGER TREADLE SEWING MAchine. Perfect condition. 5-2023.

SINGLE TREADLE MACHINE, $25. 3-6583, 525 Simcoe.

28 K BICYCLES and MOTORCYCLES

LAYAWAY A BICYCLE OR TRIcycle now for Christmas. New or reconditioned models to choose from. Deposit holds.
ROBINSON'S
1307 Broad St. 3-6212

28K BICYCLES and MOTORCYCLES

LES SLOW'S MOTORCYCLE SALES
1953 Ariel Twin $295
1952 BSA, 650-cc., all chrome 350
1954 BSA, 650-cc 450
Why Pay More?
See LES and Pay Less.
2647 Douglas St. Phone 4-7843

1957 HARLEY-DAVIDSON" DREAMboat of the Highways," now on display at Brookland's Motorcycle Sales and Service Limited, 937 Fort. New and used. 3-5926.

CHRISTMAS LAY-AWAY TIME A small deposit holds a new or used bicycle, tricycle for Xmas. Easy terms at Carmichael's, 747 Pandora, 2-9728.

CHRISTMAS LAY-AWAY PLAN for bikes, tricycles, etc. See Victoria Sporting Goods. Deposit holds. 1410 Douglas. 4-7374.

BICYCLES THREE-SPEED, $39.50. New tires, $1.95. New tubes 95c. Bikes, all sizes. Repairing while you wait. Aaronson's 585 Johnson.

OVERSEAS CYCLE
624 Fisgard 2-0232
New and used bicycles. Expert repairs to all makes. Open to 6 p.m.

LADY'S STANDARD BIKE FOR sale, good condition. 3-9002.

250 CC. B.S.A. 145 CREASE AVE. after 6 p.m. or 2-2767.

LIGHT MOTORCYCLE FOR SALE, $100. 2-0526.

GENT'S BICYCLE WITH ACCESsories, good condition. $20. 2-0291.

GIRL'S BICYCLE, C.C.M. MEDIUM size. Excellent condition. $30. 2-3056.

2 GIRL'S BICYCLES, $19 EACH. 7-2628.

28 L STOVES and FURNACES

SOUTHALL'S SPECIALS
SAVE $80
Brand new McClary 30" Gas Range. Regular $279, now only
$199.50
Used Berkley wood and coal range all white enamel $52.50
Enterprise oil range with Air "Flo oil burner $150.00
New Gurney garbage burner with water jacket $84.50
Used Fawcett wood circulating heater $45.00
All white enamel Clare Jewel range with Major sawdust burner $65.00
New coal water heater complete with copper coils $32.00
1 Used coal and gas range $55.00
1 Used 3-burner gas stove $35.00
Hotpoint 4-burner table top, 40" electric range and pressure cooker $190.00
SOUTHALL'S
745 PANDORA 4-2961

AUTOMATIC OIL FURNACES
Completely Installed and Serviced
Work Guaranteed
Free Estimates
Butler Brothers Supplies Ltd.
2316 Quadra St. Phone 3-6911

THIS IS IT!
The deal you've been waiting for on a brand-new Factory-built Enterprise Oil Range. $50 trade-in for your old range takes care of the down payment, balance on easy terms. Our own factory-trained service men, Harry Mitchell and Don Pimlott.
HUMBER'S
Phone 5-1456-(7)-(8)

TODAY'S Used Appliance Special
40" Universal Gas Range, white enamel, good oven controls and top lamp. Like new $225.00
HUDSON'S BAY COMPANY
Used Appliances, Third Floor

Oil Burner Servicing
PHONE G. E. HOLT
9-4645

"PACIFIC"
The famous sealed-in-steel furnace and oil units that cannot smoke. Gives you a lifetime's satisfaction.
PACIFIC SHEET METAL WORKS LTD.
1009 Yates 2-3169

WE SELL, SERVICE AND INSTALL Cyclos, Fawcett oil ranges and oil heaters, still at the old price, new Valor oil heaters. Limited supply, special $25. Used oil ranges $25 up. Top allowances made for good used oil ranges and heaters. Eagle Sales 1016 Fort Street. 2-3923.

ALL WHITE ENAMEL CYCLOS OIL ranges, only $319.50 completely installed with gravity system plumbing base plug, etc. Clean, efficient operation guaranteed. C. Tayler Home Appliances 705 Johnson St. 3-3281

VICTORIA FOUNDRIES LTD.
4-2124
"RADIO" furnaces, sawdust burners. Furnace and stove parts for most makes. Furnace liners, firebrick and cement. 622 Pembroke St.

L-O-O-K!
Williams Oil-O-Matic Lo-Pressure heating, the finest on the market. Contact W. R. Menzies & Co at 911 Fort St for a free estimate now 3-1112

ENTERPRISE WOOD AND COAL range in good condition, only $24.50. McClary cream enamel wood and coal range, only $34.50. New Fawcett circulating oil heaters, only $64.95. C. Tayler Home Appliances 705 Johnson. 3-3281.

UNIVERSAL OIL FURNACES AND furnace repairs. Free estimates. Model Sheet Metal, 3-3915. 2010 Douglas Street.

FURNACES INSTALLED AND REpaired. Shaw Sheet Metal, 2116 Government. 2-2342 days, 9-3148 nights.

SOUTHALL'S, YOUR McCLARY dealer. Warm air and hot-water heating, custom installations. 745 Pandora 4-2961

ENAMEL FRONT FAWCETT range, warming closet, waterfront; $29.50. Carter's Stove Store 820 Fort. 3-3511.

18" CAST IRON, HOT-AIR FURnace complete with pipes and casing, cheap for cash. 1158 Wychbury, evenings.

ALMOST NEW, LARGE BRICK-lined heater, $25. Fawcett modern cook stove, $20. 4054 Gordon Head Road.

EMPIRE WHITE ENAMEL RANGE with Kemac oil burner, perfect condition, drum and stand, all for $80. 5630 Alderly, Elk Lake.

CHEAP FOR CASH, HOT AIR FURnace, complete. 2-4148 or view at 769 Lampson.

USED FURNACES, STEEL AND cast iron. Cheap. 4-4091. Cook and Talbot. 963 Yates.

AN ENTERPRISE OIL RANGE with tank and stand. Immaculate condition. $100. Phone 9-1973.

ARCOFLAME OIL BURNER, ALmost new. Half price. Gurney cast iron water boiler, $60. 7-2628.

WOOD AND COAL STOVE, GOOD condition $35. 4857 Townsend Drive, Royal Oak

WOOD FURNACE, EXCELLENT condition 2-foot firebox (some pipes). Phone 7-2830 evenings.

FREE ESTIMATES ON OIL FURnace and range installations. A S Stocker Plumbing & Heating 2-3642

WOOD-BURNING FURNACE, CONverted to oil-burning; in good condition, with conduits. 2-5972.

SMALL DUO-THERM OIL HEATER with pipes, new condition, $40.00 Phone 3-4227, mornings.

GURNEY CYCLOS OIL RANGE, white, tank stand, perfect. 3-7558.

WHITE ENAMEL GARBAGE BURNer, like new, $40. 2-0344.

28 L STOVES and FURNACES

WOOD AND COAL FURNACE, COMplete. Cheap. 2-4748.

CENTRAL HEAT FURNACE. A1 condition. 4-9490.

ALMOST NEW ELECTRIC RANGE. 5-3555.

COAL HOT AIR FURNACE, ALSO sawdust burner. Phone 2-2776.

28M MACHINERY

FOR RENT
Compressors Concrete Breakers
Rock Drills, Pumps, Mixers
I.E.L. Chain Saw Agents
Alf Becker 2981 Tillicum. 4-6414

PAINT SPRAYING OUTFIT, 6-8 h.p. engine, compressor delivers 15 cu. ft. of air per minute at 80 lbs. pressure, gun, lines and paint tank included. Will sell cheap. 3-6544.

OXYGEN AND ACETYLENE, 4-5314. Ramsay Machine Works Ltd.

TD-9 BULLDOZER AND MALO loader. 9-4234.

WANTED — FRONT-END LOADER. Cash for cheap machine. 2-9395.

28 N GARDENS and SUPPLIES

FERTILIZERS

FALL GARDEN NEEDS AT S. & P. —Carload of Milorganite just in, also full stocks of Burn's O.K. and Vigoro. Get S. & P. No. 1 Mix Grass Seed. Bulbs of all kinds, plants, shrubs and fruit trees at Scott & Peden Ltd., 506 Cormorant Street. 4-7181.

FERTILIZE NOW! USE DUCK guano for best results. Rosebeds, flowers, vegetables and lawns. 60c sack. Sidney Duck Farm. Phone Sidney 180. We deliver.

DRIED CHICKEN MANURE, 5% peat moss, five sacks, $3.50; 10, $6; 15, $8.50 delivered. 4-9051.

BEST WELL-ROTTED HORSE manure $3.50 per yard delivered. Murdoch, 7-2281.

CHICKEN MANURE, 25c SACK. 2921 Phipps Road, Langford.

MOWER SALES AND SERVICE

LAWN MOWERS PROMPTLY sharpened, collected and delivered. PRICE'S KEY SHOP
847 Fort 4-6221

GUARANTEED MOWER SHARPENing, repairs. Lou's, 612 Cormorant.

PLOWING, ROTO-VATING AND CULTIVATING

FOR BETTER ROTOTILLING, low rates, phone 2-1882.

PLOWING, CULTIVATING LAWNS Carlsen 2-5445

FOR THE BEST IN ROTOTILLING, phone 4-3006

GARDENS ROTOTILLED. A. HANsen. Phone 7-2430.

MacFARLANE TRACTOR, 2-7808. Plowing, backfilling, rotovating.

SEEDS, BULBS AND PLANTS

READY NOW — SEVERAL VARIEties of evergreens for hedges and ornamental planting: heathers, junipers, camellias, etc., grown here. Open Monday. Flora-Vista Gardens, 4121 Rosedale Avenue. 9-3227.

STRAWBERRY, RASPBERRY AND Boysen plants. Rupert Stephens, phone 8-3061.

DAFFODILS, TULIPS, NARCISSUS, Jonquils. 7-3181. 4035 Braefoot Rd.

SALE — AT THE SHRUBBERY. See our display ad in this issue

TOP SOIL, ROCKS AND FILL

FILL AND TOP SOIL FOR SALE. Contact Howe and Wilson Construction Ltd at North Saanich High School, Sidney. 2-6206, 9-2736.

TOP SOIL, PEAT SOIL, MANURE rock, gravel, mushroom compost, manure by the sack. E. Nixon 9-1937.

TREE PRUNING AND SPRAYING

SCIENTIFIC PRUNING, SPRAYING of shade, fruit trees. Trees felled, chain saw, chemical spraying, brush, grasses, weeds, moss. 2-1676 Charles A. Cowie. 3-1668.

28O FARM IMPLEMENTS

Love 6' double disc $150.00
5' rear-mounted blade $50.00
2F 14" Ferguson plow $150.00
2F 12" Dearborn plow $125.00
New 6' heavy-duty blade $150.00
Simplicity garden tractor 3-speed trans. w/plow, disc, cultivator and trailer, A-1 $225.00
4½-h.p. 16" ME tiller, as new $425.00
McGee front dozer blade $275.00
"We rent garden tillers."
F. & F. TRACTOR EQUIPMENT LTD.
2840 Douglas 3-7842

Ford 8N tractor, exceptional $1,075
Massey 101 tractor $495
Massey 15 run seed drill with fertilizer and grass seed attachment $295
Ford rotovator $295
Soil scoop $50
Garden tractor with plow and cultivator $95
Mayhew, Strutt & Williams, Ltd.
2312 Douglas St Phone 4-3922

FOR SALE, FORD 8N TRACTOR with rotovator, excellent, 16" single furrow Ferguson plow, fits Ford also. Tractor trailer. 664 Kenneth St. 9-3383.

28 P ANTIQUES, CHINA

ANTIQUE FURNITURE REPAIRS, oil paintings restored and retouched, first-class workmanship Phone 5-4248.

ANTIQUE LARGE MAHOGANY claw-footed dining table, 11x5. 954 Newport.

28R TOOLS FOR SALE OR RENT

ALL TYPES OF TOOLS FOR RENT
ROBERTS MACHINERY
2507 Government 4-4812

RENT-A-TOOL
3108 Shelbourne 2-2214

DISTON CHAIN SAW, $100, 2 blades and chain, 2-7964.

28X MISCELLANEOUS FOR SALE

SPECIAL— No. 1 POTATOES, WHITE cookers, 50 lbs. $1.69. Silver skin pickling onions, 17 cents lb. Tomatoes, 5 lbs. 39 cents. Perfex bleach, 64-oz. jug 43 cents. Heinz cream of tomato soup, 4 tins 49 cents. Delnor fancy frozen peas, 19 cents package. Parkay margarine, 2 lbs. 65 cents. Fresh ground beef, 85% lean, 39 cents lb. Compare our prices. You get the best when you shop Outdoor Super Market, 3475 Quadra. Open till 10 every night.

KAM'S FARM MARKET
350 Burnside Road East
Phone 3-8598
White potatoes, $3.25 sack, cooking or eating apples, 40-lb. box, $1.75. King apples, $2.25 box, local Brussels Sprouts, 25c lb. Big cauliflower, 25c each. Turnips, 5c lb. Tomatoes, 2 lbs. for 29c. Potatoes, 10 lbs. 39c.

COLEMAN HEATERS, 1 ONLY, regular $109.95, special, $87.95. 1 only, regular $176.00, special, $129.95. 2 Inglis hot water tanks, 30 gallons, regular $139.50, special $109.50. 1 Inglis double element hot water tank, regular $214.50, special $159.50. Kent's Ltd. 742 Fort St. 3-7104.

4-6221
Suitcase and trunk lock repairs
All Types of Keys
Cut While You Wait
Guaranteed Fit
PRICE'S KEY SHOP
847 Fort Street Phone 4-6221

20,000 GOOD USED RED BRICK, $10 per load or $20 per 1,000, hand picked. Immediate delivery, also some sash and plate glass. 30-ft. flag pole. Apply Farmer construction or on job, corner View and Broad.

English FOLDING BABY PRAMS
As used by Royalty. In colours
CHOOSE YOURS TODAY
Will hold till stork comes.
Budget terms. Sole agents
MARMET BABY CARRIAGES
3192 Quadra. 4-4994 2-8748

MONO '32' VARNISH—PLASTICtype varnish for interior exterior use. Floor, furniture, woodwork, boats etc. Regular price half pints 90c each. Special price now 65c at Mc & Mc, 1400 Government St

LOOKING FOR AN INTERESTING hobby? We have a complete stock of Paint by Number. Oil sets. From $1.50 to $5.95.
Now at your
SHERWIN-WILLIAMS STORE
Opposite Rose's Phone 4-3013

OIL STOVE, AS NEW, EXCELLENT baker, famous Quaker make; 45-gallon steel oil drum with stand; galvanized hot water tank, some copper pipe; all for $125. This is a bargain. Phone 2-8982.

28X MISCELLANEOUS FOR SALE

Woodward's USED APPLIANCES
REFRIGERATORS
Amana 16-foot upright freezer with Stormor door. This is a floor sample (new), with full 5-year warranty. Priced to clear. Extra special $495.00
RCA 8 cu. ft., special $209.00
"Quicfreeze" apartment fridges, new $184.50
Ben Hur 8 cu. ft. fridges, new $214.00
¼-H.P. electric motors $7.95
Ace ice box, special $10.00
24-ft. extension ladders $17.95
1/6-H.P. motors $6.95
WASHERS
Washers, as is, from $9.95
Easy Spiralator $69.00
Gyrator Zenith $49.00
Three G.E. washers, from $79.00
Gainaday with pump $87.50
G.E. with pump, timer $95.00
Easy dryer, new $149.00
Bendix automatic, from $89.00
Easy Spindry, plunger action, $79.00
G.E. dishwasher $89.00
TVs, RADIOS, HI-FI
Floor samples, full warranty. Chisholm hi-fi with British BSR changer, 3-speed, twin speakers, mahogany console cabinet (new). Special $159.00
Marconi radio and 3-speed changer. Three speakers, mahogany cabinet. Fully guaranteed (new) $129.00
RCA 3-speed player attachment, automatic. New. Full warranty $39.50
RCA console radio $39.00
Westinghouse console radio $39.00
Admiral combination 3-speed (new) $72.50
Rogers Majestic, 78 r.p.m. console combination $62.95
Viking mantel combination $42.00
Sparton 3-speed combination walnut console $99.00
RANGES
Strand wood-coal white enamel range $59.00
Good Cheer oil range, Cyclos burner $239.00
Enterprise oil range, Cyclos, $169.00
Fawcett Queen's oil range $59.00
Clare Jewel oil range, Queen's, $59.00
Gurney electric range $75.00
McDonald oil space heaters (new) from $69.00
Hotpoint automatic electric range with deep well cooker $119.00
McClary gas range, three-burner, new $134.50
G.E. Hotpoint with deep well cooker $32.50
Moffat high oven gas range, $39.00
Moffat electric wood-coal range with water jacket $39.00
Fawcett wood-coal range $25.00
Fawcett "Beaverbrook" wood-coal range $59.00
Moffat electric range with timer, high oven $39.00
Apartment-size electric range $32.50
Gurney table-top gas $79.00
Gurney gas-oil combination $79.00
Hotpoint electric, open element, high oven range $39.00
McClary oil-electric combination $92.50
McClary electric range $62.50
Enterprise oil-gas comb. $99.00
SEWING MACHINES
Singer treadles, from $25.00
Singer console, electric $59.00
Seamstress Grand electric $32.95
New West electric $25.00
PRE-CHRISTMAS SPECIALS
SPECIAL
New Fibreglas boat, 12 feet. Special, to clear $292.00
PIANOS
Nordheimer upright $198.00
Dominion $229.00
MANY MORE UNLISTED SPECIALS
Woodward's USED APPLIANCE SHOWROOMS
750 PANDORA 2-8932

CLEARANCE USED APPLIANCES
"All Checked by Competent Service Men"
Name brand used fridges from $49.50
RANGES—ELECTRIC, Etc.
Rangettes from $ 19.95
Wood and coal ranges from 19.95
Sawdust burner ranges, W.E. from 39.95
Moffat 40" electric range, with Minute Minder 49.95
Westinghouse double oven electric range. Automatic 179.50
Gurney 40" de luxe, fully automatic. Like new 189.95
OIL BURNER RANGES
Duotherm oil range 89.50
Clare Jewel oil range, Cyclos type burner 129.50
COMBINATION RANGES
Beach gas-wood-coal 129.95
WASHERS
Name brand washers. Good condition. From 19.95
Bendix automatic 99.95
Electric motors, used, from 6.95
TV
17" Brand names, from 79.50
Combination radio and record players, from 29.95
Console radios. From 14.95
MAIS
1821 COOK STREET
2-4131 - 2-3790 - 5-2436

FOR SALE—SECOND-HAND LUMber, doors, windows, light fixtures, pipe 4 in., 3 in., etc. Two Gurney large hot water furnaces and radiators. 4-5157.

BEST GRADE GREEN SHINGLE stain, $3.65 per gal., $17.75 per 5 gals. International Paints (Western) Ltd. 711 View Street, Victoria B.C.

CYCLOS RANGE AND BURNER complete with tank and auto pulse pump. Also General Electric consol radio, short and long wave. 1059 Roslyn Rd.

FULL-LENGTH DRAW DRAPES, lined, as new, complete with Kirsch rods, four bedroom, 4 ft. matched, 8 ft. living and 6 ft. dining, matched. Sacrifice, $150 lot. Phone 2-1896.

WATCHES REPAIRED BY AN EXpert with prompt service. Graduate member of the Watchmakers' Guild of Canada. D. G. Pennock, 618 Yates Street

TWO DOUBLE SETS DOUBLE hung windows including frames, $20.00. Two army wooden cots, $4 each. One metal bed with mattress. Phone 7-3106.

GURNEY COMBINATION, ELECtric and wood range, all white enamel; fireplace screen with companion set, like new, etc. Offers. 4-5667.

TWO INDIA RUGS, ALL-OVER PATtern, beige background, 9x12, 4x7, $150; 52-piece bridal wreath silverware, never used, $25. 4-1062.

PROTECT YOUR RECORDS — DOminion safes, insulated files. J. R. Pipes Business Systems, Trounce Alley.

ADMIRAL TV; 3-PIECE CHESTERfield, nylon foam rubber; rug with rubber cushioning; two Hollywood beds. 3-0356.

30.30 SAVAGE RIFLE, BOLT ACtion $40. Electric deep fryer, thermostat control $15. Both like new. 3-7819.

ADDING MACHINES, CASH REGisters, scales, power meat saws, tenderizers, slicers, etc. C. G. Owen & Son 939 Johnson 4-9353

FOR THE BEST CHICKENS AND turkeys in town.
STUART'S MEAT MARKET
1402 Douglas 3-9213

HOUSEHOLD FURNITURE, CLOTHing (ladies'), sizes 14-20, coats and dresses. 2631 Rose. Everything must go.

FOR A COSY WINTER, INSTALL plastic storm window sheeting. Industrial Plastics 580 Johnson 4-5814

WE CAN GET IT FOR YOU wholesale. Free quotations. Appliances, furniture, building, plumbing supplies. 4-0632

SEVEN-CU. FT. REFRIGERATOR, like new, $175; Beatty washer, new tub, gears, motor and wringers, $35 Phone 9-4909.

HOOVER FLOOR POLISHER, Motorola portable radio, tri-light lamp, girl's Cleveland bicycle. All in new condition. 4-9795.

ONE BERMUDA BLUE BABY buggy, $15. Briquette house heater, $12. Approximately 7-gallon aquarium, $10. 4-7939

WASHING MACHINE, 4 YEARS old, $40. Gendron baby buggy, $12.50. Victorian occasional chair, $10. 2-6476.

USED CAMERAS
VICTORIA PHOTO SUPPLY LTD
761 Douglas Street Phone 3-3242

CABIN, 10x12, SUITABLE FOR workshop or playroom. 3-3101.

28X MISCELLANEOUS FOR SALE

LUGGAGE
New luggage at wholesale prices. Famous "Flight 69," also the new "Riviera" — lightest quality luggage known. The famous "Constellation" luggage for men.
LAY-AWAY NOW FOR XMAS WHEN PRICES ARE LOW!
JOHNSON LEATHER GOODS
Douglas Street (opposite Eaton's)
Phone 2-6632

BAR-B-Q
CHARCOAL
BRAZIERS
ROTTISERIES
TOOLS
Chef's hats and aprons, everything for barbecuing.
FLETCHER BARBECUE EQUIPMENT & SUPPLY CO.
1030 DOUGLAS ST. 3-8913

HUNTERS' NEEDS!
Scarlet red shirts $3.95
Scarlet cruiser coats $14.95
Hunting coats $17.00
JEUNE BROS. Of Victoria Ltd.
Canvas Goods Since 1886
570 Johnson St. 4-2819

DRESSING GOWNS
Esmond Cloth dressing gowns to fit 2 to 3 years, assorted colors and patterns $1.75
BARGAIN BUYS
648 Cormorant (Opposite City Hall)

VENETIAN BLINDS
CUSTOM MADE, $7.00 AND UP. PHONE 2-6612
SUN RAY VENETIAN BLINDS

A.B.C. ELECTRIC
Household Appliance Repair Specialists 809 Fort Street 4-3113.

CLEARANCE
CHRISTMAS SPECIALS CONTINUE
Bulldozer. Reg. $11.95 Now $8.97
Aerial Sand loader with truck. Regular $19.95. Now $14.95
Steam Shovel and truck. Regular $14.25. Now $10.69
These are just some of the big bargains ranging from 95c to $18.00. You can't afford to miss these savings at
HOBBIES & CRAFTS UNLIMITED
714 View 2-7832

BEEF BY SIDE OR QUARTER; hogs, half or whole; good for locker. Sell reasonably. 3-9005.

ONE PAIR GIRL'S FIGURE skates and guards, size 4½ narrow, good condition. $8. 7-2356.

GRADE A CHICKENS, FOR FREEZer. All types, delivered. 9-2503, mornings.

SKATES, WITH TENDON GUARDS, Man's, size 6, almost new, $8.00. 1001 Hillside, 2-9335, after 5.30.

FOR SALE—ASBESTOS PIPE COVers, for 4" 3", etc. Also 2 large skylights. 4-5157.

ONE PAIR FRENCH DOORS AND fittings, 15 lights, each door, 6'6"x 30", wood, painted. 3457 Douglas St.

RED RUNNER, 6 YDS. LONG, 30 in. wide. Wood and coal furnace with pipes. 2-9423.

BERKEL SLICER, AUTOMATIC. Bargain. Phone Cobble Hill 67 R 1, evenings.

TO SETTLE AN ESTATE—REMington Rand adding machine, as new, $90. 4-6985.

THOR WASHER, SQUARE TUB, full skirt, timer, automatic pump. Excellent condition. $125. 7-2983.

G.E. WASHER, NEWLY OVERhauled, $65. Latest model. 5-1127. 631 Raynor Ave.

1956 FRIGIDAIRE DE LUXE dryer, new, unused, perfect condition. $225. Regular, $279.95. 2-9075.

GAS CIRCULATING HEATER WITH reflector, $50.00. Chesterfield chair, $5.00. Phone 4-3546.

THOR ELECTRIC IRONING MAchine, seldom used. Cost $129. Sale price, $45.00. 5-2153.

GREENHOUSES, COLD FRAMES, garden tractor, cheap. 4-3765.

GEIGER COUNTER, PAINT SPRAY, electric drill, binoculars, etc. 3-8480.

(WADE) DRAG SAW FOR SALE cheap. 2-4334.

GENDRON BABY CARRIAGE, good condition. 5-2666.

PEARS, CHOICE, 4 AND 5 CENTS lb. delivered. 3821 Carey. 9-4563.

LOUISE BONNE PEARS, CARROTS, turnips. 943 Lodge. 2-3077.

GIEGER COUNTER FOR SALE. $150. Box 1862, Victoria Press.

WEALTHY APPLES, 4c A LB. Bring boxes. Tufft, 141 Cambridge.

PAIR OF LADY'S WHITE SKATES, size 9. 2-5887.

GALVANIZED WATER TANK, ALmost new, $10. 2-4748.

FOR PICTURE FRAMING DIGGON'S

GOOD EATING AND PRESERVing pears. 7-0396. 971 Lodge Ave.

LARGE CRIB AND MATTRESS, $10 cash. 3-6875.

SMALL CRIB AND MATTRESS, UNpainted. 9-3632.

BOY'S SKATES, SIZE 2, GOOD condition, $3. 7-2435.

FOR RUBBER STAMPS, DIGGON'S.

APPLES. 1741 RUBY ROAD.

29 WANTED MISCELLANEOUS

WALLY GRAY
Pays Cash for Used Furniture
2 1631

GOOD BOOKS ALWAYS BOUGHT
HAUNTED BOOKSHOP
845 Fort Street 2-1427

WE BUY GLASSWARE, SILVERware and dishes. Jane's Place, 1819 Douglas 3-7034

WE BUY, SELL CAMERAS, RAdios, trunks, etc. Give us a call. Island Trading 4-6354

RELIABLE USED FURNITURE
Highest cash prices for furniture, trunks, heaters, tools. Call 3-6714.

SHORT WAVE RECEIVER, MUST have bandspread, preferably postwar type with crystal filter. Details to Box 1513, Victoria Press.

CARPETORIUM BUYS GOOD USED rugs 3-2861

HIGHEST CASH PRICES PAID for good used clothing 2-2814.

BOOKS? SELL THEM TO US. ADELphi Book Shop, 822½ Fort. 5-1746.

WANTED — USED FURNITURE. Holland Bros. & Co., 3-0913.

WANTED—½" DRILL PRESS. ½" and ¼" drill. 9-2364.

WANTED—BOY'S SKATES, SIZE 4. 7-2435.

CHILD'S TRICYCLE. MUST BE reasonable. 3-3083.

WANTED, CONVERTO, TRICYCLE, to suit 4-year-old. 4-0400.

LARGE METAL TRUNK. 4-9200.

30 SWAPS

STEEL CANOPY FOR 1951 THAMES ½-ton pickup, value $75, for inboard or outboard motor, rowboat—or what have you? P.O. Box 213, Victoria.

EMPIRE GARDEN TRACTOR, COMplete, all attachments; value over $200; will swap for deepfreeze, piano or boat. 9-1124.

31A POULTRY, HATCHING EGGS, ETC.

R. & N. CHICKS
For best results and larger profits. Heisdorf and Nelson Nick Chick Leghorns, Hamps, Leg-Hamp Cross, Austra-Whites, Barred Rocks and White Rocks. Order now.
KRIEGER'S HATCHERY LTD.
Aldergrove B.C.
Phone Aldergrove 3821

LIVE HENS, 30c PER POUND, DElivered anywhere in Victoria. 9-3413.

31A POULTRY HATCHING EGGS, ETC.

KIMBER LEGHORNS
FIRST IN EARLY EGG SIZE

As of January 1, 1956, the K-137 Kimberchiks led in early egg size in all three of the random sample egg-laying tests where they are currently entered.

In California, the K-137 entry produced 48.6% large and extra large eggs to January 1. The average for all entries was 31.5%. Similar results were obtained in the Missouri and Utah contests.

Because of the price spread between large and small eggs, the early egg size of the Kimberchiks can help you recover your investment in a flock of pullets days, or even weeks, sooner.

For further information, write or call in at

DEREEN POULTRY FARM LTD.
R.R. No. 2, SARDIS, B.C.
Authorized
KIMBER ASSOCIATE HATCHERY OF KIMBER FARMS, INC.

POULTRY EQUIPMENT? ASK our Poultry Specialist for suggestions and advice. See Scott & Peden Ltd., 4-7181, 506 Cormorant Street.

FOR SALE — YEAR-ROUND SUPPLY farm-fresh eggs, any quantity from 30 dozen to 300 dozen a week. Keating 125-X.

HENS FOR EITHER THE LOCKER or laying. 5 to 6 pounds each; 26c pound live weight. 4641 West Saanich Road. 9-3785.

"THE CHICKS WHICH GIVE RESULTS." Rump & Sendall Ltd. Langley, B.C.

WANTED — LIVE FOWL AND roasters. Top prices. Weighed at your place. 8-1182 or 8-2683.

31B HORSES

TWO THOROUGHBRED BROOD mares, in foal; $125 each. Can be seen at Woodland Stock Farm, 4606 Blenkinsop Road.

MINK FARMER NEEDS HORSES, etc. Phone anytime. 8-3085.

31F DOGS

CHAMPIONSHIP DOG SHOWS AND obedience trials, Oct. 19 and 20; also Terrier Specialty Show, Oct. 20, unbenched; Badminton Hall, Amphion Street. Entries close Oct. 9. Information: Victoria City Kennel Club, 4-5429 before 7 p.m., 8-3509 after 7.

RARE PURE WHITE PEDIGREED toy pekingese male puppy. "Graycrest's Imperial Prince Ganghis," seven weeks old—best blood lines bred from very small dam and sire. Mrs. H. Roberts Bray, R.R. 1, Parksville, Phone 78Q.

OUTSTANDING AMERICAN cocker puppies (parti-color), black and white, and red and white. From $50. 9-2638.

SPRINGER SPANIEL FEMALE, 8 months; registered; house-broken. Reasonable. 5-3824.

BOXER PUPS, 4 MONTHS. REGISTERED; championship stock. 1149 Monroe. 3-9727.

THE GREATER VICTORIA DOG Obedience Training Club—3-7908.

REGISTERED COLLIE PUPS, 3 months old. Apply 9-2629.

BLONDE COCKER PUPS. 9-4371.

31G CATS

SPAYED CAT, ALSO OLDER KITTENS, available to good homes. C.P.L., 4-9692 or 4-6554, 10 to 5.

31K PIGS

WEANER PIGS—W. A. McCLURE, Bear Hill Road, Saanich.

31L CAGE BIRDS and AVARIES

CANARIES, CHOICE COLORS, singers and hens. 2-5382.

34 HOTELS

ROOMS $10.00 WEEKLY
Lots of hot water and heat. Telephone and elevator service. Warm, comfortable, fireproof. Just a few available now.
ROYAL OLYMPIC HOTEL
Johnson at Douglas Phone 4-1187

Ritz Hotel, 710 Fort St.
FURNISHED APARTMENTS AND ROOMS 3-1021
Elevator Service Permanent Transient

GLEN COURT HOTEL
$7 a week up. 707 Blanshard St. Phone 4-2225

BEVERLEY HOTEL
In city centre moderate rates, transient and permanent guests, housekeeping rooms, TV in lounge. 724 Yates. Phone 4-0611.

PENSIONERS, WORKING MEN—Clean housekeeping rooms, steam-heated; low rates. Brunswick Hotel, 545 Johnson Street.

THE GLENSHIEL, 606 DOUGLAS. A residential hotel providing every comfort for elderly people. 4-4164.

35 BOARD AND ROOM

ROOM AND BOARD, SINGLE AND double. Bus, park and sea. Home comforts and TV. The M. and E. Guest House, Oak Bay. 5-4937.

WELL-FURNISHED BED SITTING room with excellent full board. Central, heated. Fairfield district. $75 per month. 3-2310.

PARTIES WANTING ROOM AND board in good home. Single or willing to share. Men or women. Home cooked meals. 2-4836.

ATTRACTIVE ACCOMMODATION, enjoyable meals. Sunny lounge, Oil-O-Matic heat and water. Bus stop. 3-5254.

ROOM AND BOARD FOR ONE or two sharing. 2214 Forbes, 2-2270. $60 per month.

TWO MEN SHARING, PRIVATE entrance, sitting room and T.V. 2-8814.

SELF-CONTAINED ROOM. IN SELECT home, meals arranged, on transportation. Phone 3-7216.

BOARD AND ROOM WITH YOUNG couple, men. 5-1143.

PRIVATE HOME, GOOD FOOD, bus stop. 3-5108.

CRAIGMYLE, 1537 CRAIGDARROCH. Hot and cold water. 4-0031.

EXCELLENT BOARD AND ROOM young man. 1126 McClure.

GORGE HAVEN GUEST HOME—For elderly people. 4-7714.

ROOM AND BOARD FOR YOUNG quiet business lady or student. 3-8017.

GOOD ROOM AND BOARD; CLOSE in, Fairfield district, near Park. 2-1877.

ROOM AND BOARD — NEAR Parliament Buildings. 3-4465.

36 ROOM AND BOARD WANTED

BED - SITTING ROOM, GOOD board, pleasant home: retired civil servant, widower, non-smoker, active, moderate habits; can part furnish. Full particulars. Box 1505, Victoria Press.

RETIRED MAN WANTS ROOM and board, home privileges; near beach; fond of gardening. Box 1515, Victoria Press.

37 ROOMS TO RENT FURNISHED

1162 McCLURE STREET — BED-sitting room, heated, available now; suitable for elderly lady. See caretaker on premises.
PEMBERTON, HOLMES LTD.
1002 Government St. Phone 4-8124

FULLY FURNISHED ROOM, HEATED, walking distance. Fairfield. $35. Brown Bros. Agencies Ltd., 1125 Blanshard St., 4-5741 or Jack Vaio, 3-0805.

VERY NICE, WARM BED-SITTING room, front room, for one or two gentlemen. 916 Johnson Street, corner Quadra. 4-5044.

CRAIGFLOWER MANOR MOTEL. Light housekeeping or bedrooms. All private showers and toilet. Winter rates. Phone 2-7406.

FURNISHED ACCOMMODATION for four employed people or students. 5-2137.

AVAILABLE 15th. LARGE ROOM, hot-plate, near Jubilee, bus. 3-6119.

ROOMS ON LOWER FLOOR. CLOSE in, nice district. Garage. 4-6754.

COSY SLEEPING ROOM, CLOSE in. Breakfast optional. 4-1790.

FURNISHED ROOM. ALL FOUND 439 Superior.

FAIRFIELD — SUNNY BEDROOM, home privileges. 4-2864.

37 ROOMS TO RENT FURNISHED

WARM, COMFORTABLE, BED-sitting room. 2-0656.

FURNISHED ROOM FOR LADY IN home with children. 3-1486.

WARM, COMFORTABLE, BED-SITting room. Phone 3-1435.

38 HOUSEKEEPING ROOMS TO RENT FURNISHED

LARGE HOUSEKEEPING ROOM, newly-decorated; bedding, linen, cooking utensils supplied; close to Parliament Buildings and C.P.R. $27 for one person, $30 for two. Appointment to view. 3-3903.

LARGE WARM BED-SITTING room and kitchenette. Newly decorated. Pleasant home for working person. Fort St. 10-minute bus service. 2-6250.

VILLA ELEANOR
Cosy room, double or family, close in, by day, week or month. 601 Trutch. Phone 2-2234.

$32 — ATTRACTIVE, GROUND-floor room; sink, gas-meter stove. 433 Superior. 4-3400; no Sunday calls.

CLOSE IN SINGLE AND DOUBLE furnished housekeeping rooms. Gas plates. 802 Blanshard. Inquire at Mrs. Fee, Suite No. 6.

LARGE, BRIGHT, WELL-FURnished, clean. All found. 232 Superior.

WELL-FURNISHED BED-SITTING room, electric appliances. 316 Moss Street. Phone 5-1756.

LIGHT HOUSEKEEPING ROOM, phone 4-5902 after 5 p.m. or call 516 Rupert Street.

HOUSEKEEPING ROOM, 3 MINutes to town, working man. 958 Mason.

WARM, LIGHT - HOUSEKEEPING room, working man preferred. Phone 3-1435.

LARGE ROOM, WARM AND QUIET 1323 Minto.

TWO ROOMS IN FAIRFIELD clean; $23 and $27. 3-6741.

HOUSEKEEPING ROOM — YORK Hotel, city centre, 711 Johnson.

NEWLY-PAINTED ROOM, LADIES only. 1023 Collinson Street.

CLEAN ROOMS, ALL FOUND; Government St. 4-7897 after 7 p.m.

BED-SITTING ROOM AND KITchenette. 2-2259 after 5 p.m.

FURNISHED SLEEPING ROOM with hot plate. Close in. 4-6487. $25.

HOUSEKEEPING ROOM FOR rent. Apply Waverly, 1417 Douglas.

LARGE ROOM — BUSINESS OR working man; central. 953 Balmoral.

WARM, BRIGHT ROOMS. ALL found. Fairfield. 5-5183.

FRONT ROOM, BEDDING, DISHES; working person; bus stop. 4-4742.

TWO-ROOM SUITE, ALSO SLEEPing room, 906 Cook. 2-1939.

39 HOUSEKEEPING ROOMS WANTED, FURNISHED

ELDERLY LADY WOULD LIKE TO share room with another, not too far out of town, sharing expenses. Box 1520, Victoria Press.

LIGHT HOUSEKEEPING, BURNSIDE Road, for pensioner. 2-0070.

39A HOUSEKEEPING ROOMS WANTED, UNFURNISHED

LARGE, BRIGHT, HOUSEKEEPing room, furnace-heated and warm; retired active, refined lady; moderate rent; Moss at Cook or Dallas to Fort. 9-3375.

UNFURNISHED, LIGHT HOUSEkeeping room for elderly lady in Oak Bay or vicinity. Phone 2-5605.

40 FLATS AND APARTMENTS TO RENT, FURNISHED

LOW WINTER RATES
At the San Sebastian and Victoria Courts, Gorge Road, two miles from the city centre on bus route. Rates by the week. Everything supplied except food, including maid service once a week. San Sebastian 3-9632; Victoria Court 4-9432.

VIKTOR APARTMENTS
976 HUMBOLDT. B-16
De luxe bachelor suite with sunny balcony. Smart all-electric kitchen. Hardwood floors. Four-piece bathroom. Automatic laundry. Close to town and park. Available Nov. 1. 4-1400.

COLLINGWOOD APARTMENTS — Ultra-modern, furnished, one-bedroom suite; TV included; walking distance to town.
Contact Rental Dept.
KER & STEPHENSON, LIMITED
4-4127

SEAFRONT
Three-room suite with sunroom, unobstructed sea view; completely furnished, electric stove and refrigeration, telephone; $120 per month; adults only. 2-3655.

CLEAN BED-SITTING ROOM AND kitchenette, heated, hot and cold water; $30; no children; non-drinkers only. Acorn Apartments, 845 Princess. 5-1157.

ROYAL AUTO COURT. ONE AND two-bedroom units. Schools and churches close by, weekly and monthly rates. 1-A Highway. Phone 8-2814.

SELF-CONTAINED THREE-ROOM suite. Electric stove and refrigerator, hot-water heat. Linen, dishes supplied. Business couple. Phone 3-5555.

LARGE, ATTRACTIVE BED-SITting room with kitchen, bathroom, suitable for lady. Call 2-2840, after 5 o'clock.

LANGFORD — BRIGHT, 2-ROOM suite, large rooms; private entrance and bath; on bus route; no children. 632 Goldstream. Phone 8-1747.

DE LUXE MODERN SUITE, DAY, week, month. Close to downtown, Buildings, park. Optional T.V. Thunderbird. 4-0632.

TWO - ROOM BASEMENT SUITE, own shower and toilet, private entrance, $45 a month, water and fuel. 1824 Haultain.

MOUNT DOUGLAS AUTO COURT—Winter rates; 15 mins. city centre; family and single units. 7-2023.

ISLAND AUTO COURT
One and two suites, winter rates. 8-2151.

CAMBRIDGE MOTOR COURT—Suites available, reasonable winter rates.

FURNISHED BACHELOR SUITE, quiet working lady preferred. Call 5-5171.

QUIET AND COMFORTABLE, $59; available at once. View Apartments, 1046 View St. Phone 3-1052.

TWO-ROOM SUITE, FURNISHED, 1020 Queens. Apply 605 Fort. 3-1434.

THREE-ROOM, SELF-CONTAINED suite. Phone 2-1822.

FAIRFIELD, 2-ROOM SUITE, $55. Business lady. 2-4728.

WARM 3-ROOM SUITE — HEAT and light supplied. 1157 Johnson.

40A FLATS AND APARTMENTS TO RENT, UNFURNISHED

AVAILABLE IMMEDIATELY, 1-bedroom suite with living room, kitchenette and bath; hot-water heat and refrigerator; $60. Available Nov. 1, bachelor suite; hot-water heat and refrigerator; $52. Both in Alexander Apartments, 791 Pandora. Caretaker, Suite 402, or Alfred Carmichael & Co. Ltd., 1239 Broad.

SEAFRONT, OAK BAY
Ground floor, 3-room suite, with sun room overlooking beach, wall-to-wall carpet hot water heat, electric kitchen. Phone 2-3655.

LET OUR PROPERTY MANAGEment department take the worries off your shoulders. We have a competent staff to manage this type of property. Very reasonable rate. Pemberton, Holmes Ltd., 1002 Government Street. Phone 4-8124.

LYN MANOR, SUPERIOR STREET—One-bedroom, heated, fully modern apartment, walking distance, close to Buildings. $80 per month. Pemberton, Holmes Ltd., 1002 Government St. Phone 4-8124 eves. only.

WESTCHESTER APARTMENTS 1407 Fort. Three-room suite, electric stove and refrigerator, automatic washing and drying facilities, $80 per month. 2-4882.

RADIO PROGRAM LISTINGS

(These program listings are as supplied by the stations themselves and The Times is not responsible for last minute changes or other alterations.)

SATURDAY NIGHT PROGRAMS

Time	CKDA 1280 kc	CJVI 900 kc	CBU 690 kc	KIRO 710 kc	KOMO 1,000 kc	CJOR 600 kc	CKWX 980 kc
6.00	News. Sport	Back to Erin	A Touch of	Tom Harmon	Monitor	Easy Listening	News
6.15	Great Hits	Back to Erin	Grease Paint	Blue Serenade	Monitor	Easy Listening	Sports Desk
6.30	News. Great Hits	Pol. Songs of	Symphonic Band	Indictment	National Farm and	Council of Women	News: Parade
6.45	Great Hits	North America	Symphonic Band	Indictment	Home	Parliament Hill	Parade of Hits
7.00	News. Great Hits	Road to Isles	News. Yarns	Fort Laramie	Monitor	Mart Kenney	News Weather
7.15	Great Hits	Road to Isles	Belgian Symphony	Fort Laramie	Monitor	Mart Kenney	Talk
7.30	Island Barn Dance	Cafe Continental	Belgian Symphony	At the Chase	Grand Ole Opry	Brant Inn Orchestra	Enterprise
7.45	Island Barn Dance	Cafe Continental	Belgian Symphony	At the Chase	Grand Ole Opry	Brant Inn Orchestra	Press Gallery
8.00	News. Barn Dance	News; Weather	Hotel Downbeat	Music Treasury	Conversation	News Music	News
8.15	Island Barn Dance	Scandinavian Music	Hotel Downbeat	Music Treasury	Conversation	Popular Demand	Sammy Kaye
8.30	Island Barn Dance	Music of England	Holland Festival	New Orleans Jazz	Jane Pickens	To Be Announced	Western Football
8.45	Island Barn Dance	Music of England	Holland Festival	Band	Jane Pickens	To Be Announced	Western Football
9.00	News: Memories	Varieties	Holland Festival	Summer in St.	Saturday Night	Town Meeting	Western Football
9.15	Memories in Music	Varieties	Holland Festival	Louis	Dance Date	Town Meeting	Western Football
9.30	Memories in Music	Sports Parade	Prairie Schooner	Orchestra	Saturday Night	Town Meeting	Western Football
9.45	Memories in Music	Sports Parade	Prairie Schooner	Orchestra	Dance Date	Town Meeting	Western Football
10.00	News; Rock 'n Roll	News. Weather	News	World Final	Saturday Night	News	Western Football
10.15	Rock 'n Roll Dance	Memory Lane	Armdale Chorus	Music Till Midnite	Dance Date	Juke Box	Western Football
10.30	Rock 'n Roll	Memory Lane	Master of Melody	Music Till Midnite	Contrasts in Music	Juke Box	Western Football
10.45	Rock 'n Roll	Memory Lane	Master of Melody	Music Till Midnite	Contrasts in Music	Music: Sport	News
11.00	News: Party	News. Sport	Hot Air	Music Till Midnite	Bedtime News	News: Juke Box	News Sport Desk
11.15	House Party	Memory Lane	Hot Air	Music Till Midnite	Album of Classics	Juke Box	Date With Bob
11.30	House Party	Memory Lane	Hot Air	Music Till Midnite	Album of Classics	Juke Box	Date With Bob
11.45	House Party	Memory Lane	Hot Air News	Music Till Midnite	Album of Classics	Juke Box: News	Date With Bob

SUNDAY PROGRAMS

Time	CKDA	CJVI	CBU	KIRO	KOMO	CJOR	CKWX
8.00	News Morning	News	News: Theme	Light and Life Hour	Monitor	Wings of Healing	News
8.15	Top of Morning	Salvation Army	and Variation	Light and Life Hour	Monitor	Wings of Healing	Salvation Army
8.30	Top of Morning	Salvation Army	Theme and Variation	Old-Fashioned	Dr. G B Barnhouse	Waltz Festival	Back to God
8.45	Top of Morning	Message of Life	Theme and Variation	Revival Hour	Dr. G B Barnhouse	Hebrew Christian	Back to God
9.00	News; Sports	News: Funnies	BBC News	Old Fashioned	Gospel Hour	Frank and Ernest	News. School
9.15	Fred Waring	Funnies	Uncle Dan	Revival Hour	Religious News	British Israel	Sunday School
9.30	Ames Bros.	PTA	Harmony Harbor	Sunday Serenade	Voice of Prophecy	Lutheran Hour	Voice of Prophecy
9.45	Ames Bros.	Parliament Hill	Harmony Harbor	World Affairs	Voice of Prophecy	Lutheran Hour	Voice of Prophecy
10.00	News, Music	News. Concert	Gardens. Weather	World Music	Monitor	British Israel	Bible Institute
10.15	Scandinavian Music	Sunday Concert	Just Mary	Festivals	Monitor	Brother Ralph	Bible Institute
10.30	Tides of Music	Sunday Concert	In This Service	World Music	Eternal Light	Brother Ralph	Bible Institute
10.45	Tides of Music	Sunday Concert	In This Service	Festivals	Eternal Light	Music News	Bible Institute
11.00	News. Church	Church Broadcast	Chamber Music	World Music	Monitor	Metropolitan	News
11.15	Church Service	Church Broadcast	Chamber Music	Festivals	Monitor	Tabernacle	United Church
11.30	Church Service	Church Broadcast	Religious Period	On a Sunday	Monitor	Metropolitan	United Church
11.45	Church Service	Church Broadcast	Religious Period	Afternoon	Monitor	Tabernacle	United Church
12.00	News: Good Old Days	World Series	Music Festival	Woolworth Hour	Monitor	Metropolitan	News
12.15	Good Old Days	World Series	Music Festival	Woolworth Hour	Monitor	Cuckoo Clock House	Showtime
12.30	Bonnie Scotland	World Series	Capitol Report	Woolworth Hour	Music	Cuckoo Clock House	Hawaii Calls
12.45	Bonnie Scotland	World Series	Capitol Report	Woolworth Hour	Music	News	Hawaii Calls
1.00	News. Lombardo	News Classics	Canadian Scene	News Serenade	News Monitor	Church of the Air	News Music
1.15	Guy Lombardo	Classics in Song	Canadian Scene	Sunday Serenade	Monitor	Four Square Gospel	House of Music
1.30	Eddie Fisher	Church of Air	Critically Speaking	Sunday Serenade	Monitor	Nat Church of Air	House of Music
1.45	Eddie Fisher	Church of Air	Critically Speaking	Sunday Serenade	Monitor	Nat Church of Air	House of Music
2.00	News. Hit Parade	Roundabout	World Music Festivals	Italian-U S Hour	Monitor	Call of China	Viewpoints
2.15	Hit Parade	Roundabout	World Music Festivals	Italian-U S Hour	Monitor	Bamboo Terrace	Viewpoints
2.30	Hit Parade	Famous Voices	World Music Festivals	Italian-U S Hour	Monitor	Autumn Song	Parade of Hits
2.45	Hit Parade	Famous Voices	World Music Festivals	Italian-U S Hour	Monitor	Autumn Song	Parade of Hits
3.00	News: Songs We	To Be Announced	World Music Festivals	News Miller	Monitor	Woolworth Hour	News. Hits
3.15	Remember	To Be Announced	World Music Festivals	Mitch Miller	On the Line	Woolworth Hour	Parade of Hits
3.30	Norm Pringle Show	To Be Announced	News: Weather	Mitch Miller	Books	Woolworth Hour	Parade of Hits
3.45	Norm Pringle Show	To Be Announced	In Reply	Mitch Miller	Books	Woolworth Hour	Parade of Hits
4.00	News: Harmony	Sunday Driver	UN on Record	Hollywood	Monitor	Postcards in	News. Hits
4.15	Harmony Highway	Driver News	The Commodores	Music Hall	Monitor	Melody	Parade of Hits
4.30	Kiddie Kapers	Piano Portraits	Little Symphonies	CBS Newsroom	Monitor	Hour of Decision	Parade of Hits
4.45	Kiddie Kapers	Piano Portraits	Little Symphonies	CBS Newsroom	Monitor	Billy Graham	Parade of Hits
5.00	News: Hits	News: DJ For a Day	Symphonic Music	Meet Corlis Archer	News: Monitor	Revival Hour	News: Hits
5.15	Western Hits	DJ For a Day	Symphonic Music	Meet Corlis Archer	Monitor	Revival Hour	Parade of Hits
5.30	Western Hit	Melody Bouquet	Symphonic Music	Two For the Money	Monitor	Revival Hour	Family Theatre
5.45	Western Hits	News and Sport	Symphonic Music	Two For the Money	Monitor	Revival Hour	Family Theatre
6.00	News: Sports	Holiday Highway	Excursions in Music	FBI in Peace and	Monitor	News	News
6.15	Pres Pleasure	Holiday Highway	Excursions in Music	War	Monitor	Music	This Week
6.30	Pres Pleasure	Holiday Highway	Organ Recital	Gunsmoke	Forum	Pat's Music Room	Capital City
6.45	Pres Pleasure	Holiday Highway	Organ Recital	Gunsmoke	Forum	Pat's Music Room	Sam Ross
7.00	News: Wayne King	Sunday Summary	CBC News	Face the Nation	News; Monitor	Bod's Scrapbook	Music Hall
7.15	Wayne King	Ralph Pashley	Review. Speaker	Face the Nation	Monitor	Bod's Scrapbook	Music Hall
7.30	Lawrence Welk	People Are Funny	Sunday Chorale	Juke Box Jury	American Forum	Christ Church	Church
7.45	Lawrence Welk	People Are Funny	Sunday Chorale	Juke Box Jury	American Forum	Christ Church	Church
8.00	News; Perry Como	News Weather	CBC Stage	Juke Box Jury	Stars in Action	Christ Church	Church
8.15	Perry Como	Enterprise	CBC Stage	Juke Box Jury	Stars in Action	Christ Church	Church
8.30	Freddy Martin	Album of Favorites	CBC Stage	Orchestra	Hour of Decision	Gospel Hour	Boston Blackie
8.45	Freddy Martin	Album of Favorites	CBC Stage	Orchestra	Hour of Decision	Gospel Hour	Boston Blackie
9.00	News: Music	Encore	Winnipeg Symphony	City Hospital	Chapel Hour	News. City Mike	It's a Crime
9.15	Music Memories	Encore	Concert	City Hospital	Chapel Hour	Leisure	It's a Crime
9.30	Music Memories	Opportunity Knocks	Winnipeg Symphony	Hour of Decision	Let's Go To Town	Opportunity Knocks	Treasury Agent
9.45	Music Memories	Opportunity Knocks	Concert	Hour of Decision	Eileen Barton	Opportunity Knocks	Treasury Agent
10.00	News. Party	News Weather	News	News	News	News	News
10.15	House Party	Melachrino Strings	The English Novel	Invitation to Learn	Weather	Lighthouse of Hope	Music Dreams
10.30	House Party	Billy Graham	Vesper Hour	Invitation to Learn	Catholic Hour	Lighthouse of Hope	Close of Day
10.45	Party; Sports	Billy Graham	Vesper Hour	Concert Hall	Catholic Hour	Interlude	Chapel Chimes
11.00	News. Sports	News. Sports	Music & Wstrn Man	Music 'til Midnight	Late News	Dreamstreet	News. Sport Desk
11.15	House Party	Melody Journey	Music and Western	Music 'til Midnight	Album of Classics	Dreamstreet	Midnite Music
11.30	House Party	Melody Journey	Man	Music 'til Midnight	Album of Classics	Dreamstreet	Midnite Music
11.45	House Party	Melody Journey	News: Weather	Music 'til Midnight	Album of Classics	Dreamstreet: News	Midnite Music

MONDAY PROGRAMS

Time	CKDA	CJVI	CBU	KIRO	KOMO	CJOR	CKWX
8.00	News: Sports	News; Breakfast Show	News, Weather: Good	Clifford and Clark	News Dial 1000	News	News, Sports Desk
8.15	Top O' Morn	Breakfast Show	Morning Music	News, Weather Sport	Dial 1000	Time and Tunes	Bill Davis
8.30	News: Top O' Morn	News Breakfast Show	Morning Music	David Valle	Dial 1000	Billy Browne	News: Davis
8.45	Roving Reporter	World Series	Laura Limited	Howard Miller	Dial 1000	World Series	Bill Davis
9.00	News. Lombardo	World Series	BBC News Comment	Wendy Warren	Dial 1000	World Series	News. Welk
9.15	Guy Lombardo	World Series	Good Neighbor	Backstage Wife	Dial 1000	World Series	Lawrence Welk
9.30	Meet the People	World Series	Morning Concert	Helen Trent	Garden Guide	World Series	Lawrence Welk
9.45	Meet the People	World Series	Morning Concert	News	Katherine Wise	World Series	Lawrence Welk
10.00	News; Cash Clues	World Series	Morning Visit	Norah Drake	NBC Bandstand	World Series	News: Como
10.15	Cash Clues: Quiz	World Series	The Happy Gang	Aunt Jenny	NBC Bandstand	World Series	Perry Como
10.30	Cash Clues	World Series	The Happy Gang	Young Dr. Malone	NBC Bandstand	World Series	Perry Como
10.45	Cash Clues	World Series	Modern Composers	Our Gal Sunday	NBC Bandstand	World Series	Perry Como
11.00	News; Lawrence Welk	World Series	Radio Theatre	Right to Happiness	NBC Bandstand	World Series	News: 50 a Day
11.15	Lawrence Welk	World Series	Kindergarten	Second Mrs Burton	NBC Bandstand	World Series	Kate Aitken
11.30	Top 50	World Series	Through the	Strike It Rich	NBC Bandstand	World Series	Waltztime
11.45	Top 50	World Series	Listening	Pat Buttram	NBC Bandstand	World Series	One Man's Family
12.00	News: Wthr.; Top 50	World Series	Glass	News	News	World Series	News, Weather
12.15	Top 50	World Series	News Showcase	Cecil Solly	Farm News	World Series	Rhythm Pals
12.30	News: Sport	World Series	Farm Broadcast	House Party	Katherine Wise	World Series	News: Rhythm
12.45	Top 50: Races	World Series	News Weather	House Party	Katherine Wise	World Series	Rhythm Pals
1.00	News: Top 50	News: 50 a Day	Afternoon Concert	Arthur Godfrey	5-Star Matinee	House of Music	News Who Am I?
1.15	Top 50	Where Am I?	Afternoon Concert	Arthur Godfrey	5-Star Matinee	House of Music	Startime
1.30	Top 50	Six for One	Afternoon Concert	Arthur Godfrey	Hilltop House	House of Music	Red White Blue
1.45	Top 50	Six for One	Afternoon Concert	Arthur Godfrey	Pepper Young	House of Music: News	Red White Blue
2.00	News: Top 50	News: Town	Holiday Time	Arthur Godfrey	Woman in House	Take It Easy	News. Nina
2.15	Top 50	Around Town Today	Holiday Time	Arthur Godfrey	Mary McBride	Take It Easy	Neighbor Nina
2.30	Top 50	Around Town Today	Matinee	Chef Gino	Fred Waring	Take It Easy	Neighbor Nina
2.45	Top 50	Around Town Today	Matinee	Aunt Mary	Fred Waring	Take It Easy	Neighbor Nina
3.00	News: Pringle	News: Town	Matinee	Ruth Ashton	Cafe Lounge	Take It Easy	News Lombardo
3.15	Norm Pringle	Around Town Today	Matinee	Percy Faith	Cafe Lounge	Take It Easy	Lombardo Time
3.30	Norm Pringle	Around Town Today	Favorites	Judith Lane	Dial 1000	House Party	Sammy Kaye
3.45	Norm Pringle	Around Town Today	Today's Music	Bob Nichols	Dial 1000	House Party	Sammy Kaye
4.00	News Pringle	News: Town	Today's Music	Housewives	Dial 1000	News: Teens	News: Hits
4.15	Norm Pringle	Around Town Today	Today's Music	Time For Music	Bob Nichols	Theme For Teens	Parade of Hits
4.30	Kiddie Kapers	Rolling Home	Blackbeard's	Judith Lane	Dial 1000	Theme For Teens	Parade of Hits
4.45	Kiddie Kapers	Rolling Home	Diamonds	Bob Nichols	Dial 1000	Theme For Teens	Parade of Hits
5.00	News: Sheriff	News. Home	CBC News	Edward R. Murrow	Dial 1000	Hit Parade	News. Hits
5.15	The Sheriff	Rolling Home	Byline: Sports	Northwest Roundup	News	Hit Parade	Parade of Hits
5.30	News: Sheriff	Rolling Home	Boon Companions	Northwest Roundup	Weather: Stocks	Hit Parade	Parade of Hits
5.45	The Sheriff	News Sports	Boon Companions	Goss News	Elmer Peterson	Hit Parade: News	Parade of Hits
6.00	News: Sport	Mr. District Attorney	Rawhide	Tom Harmon Sports	Spotlight Review	Easy Listening	News
6.15	Great Hits	Mr. District Attorney	Roving Reporter	Lowell Thomas	Alex Drier	Easy Listening	Sports Desk
6.30	News: Great Hits	News Commentary	Pacific Piano	Amos n Andy	The Big Sound	Easy Listening	News: Hits
6.45	Great Hits	Quiz Club	Pacific Piano	Amos n Andy	The Big Sound	Easy Listening	Parade of Hits
7.00	News: Great Hits	Quiz Club	News Roundup	Godfrey's Talent	Chet Huntley	Hi Fi Concert Hour	News; Hits
7.15	Great Hits	Quiz Club	Talk	Scouts	Boston Symphony	Hi Fi Concert Hour	Cecil Solly
7.30	Great Hits	Hometowners	Scored by Hyslop	Bing Crosby	Boston Symphony	Hi Fi Concert Hour	WIFU Football
7.45	Great Hits	Hometowners	Scored by Hyslop	Johnny Dollar	News: Music	Hi Fi Concert Hour	WIFU Football
8.00	News. Sports	News Weather	Tess of the	Robt Q Lewis	News	News. City Mike	WIFU Football
8.15	Telepinion	Vienna Dreams	D'Urbervilles	Show	One Man's Family	Popular Demand	WIFU Football
8.30	Island Barn Dance	Assignment	Summer Fallow	News Arnold	Henry J. Taylor	Assignment	WIFU Football
8.45	Island Barn Dance	Assignment	Summer Fallow	Eddie Arnold	Pastels in Music	Assignment	WIFU Football
9.00	News; Memories	News; Fred Waring	CBC Symphony	KIRO Calling	Telephone Hour	Assignment	WIFU Football
9.15	Memories in Music	Fred Waring	CBC Symphony	KIRO Calling	Telephone Hour	Assignment	WIFU Football
9.30	Memories in Music	Vera Lynn	CBC Symphony	Capital Cloakroom	World Affairs	Four by Four	WIFU Football
9.45	Memories in Music	Vera Lynn	CBC Symphony	Capital Cloakroom	World Affairs	Four by Four	WIFU Football
10.00	News: Weather	News: Weather	News	World Final	News	News, Home	News
10.15	House Party	Today in Sports	Bev Foster	Music Till Midnight	Local News	Music	Music Dreams
10.30	House Party	Memory Lane	Musical Reflections	Music Till Midnite	Job Finder	Music	Close of Day
10.45	Party. Sports	Memory Lane	Musical Reflections	Music Till Midnite	Join the Navy	Music: Sport	Chapel Chimes
11.00	News: Party	News: Sports	Midnite Concert	Music Till Midnight	Bedtime News	News, Dreamstreet	News: Sports
11.15	House Party	Memory Lane	Midnite Concert	Music Till Midnight	Album of Classics	Dreamstreet	Date With Bob
11.30	House Party	Memory Lane	Midnite Concert	Music Till Midnight	Album of Classics	Dreamstreet	Date With Bob
11.45	House Party	Memory Lane	Concert: News	Music Till Midnight	Album of Classics	Dreamstreet	Date With Bob

TUESDAY PROGRAMS

Time	CKDA	CJVI	CBU	KIRO	KOMO	CJOR	CKWX
8.00	News; Sports	News	News; Bill Good	Clifford and Clark	News; Dial 1000	News	News; Sports
8.15	Top O'Morn	Breakfast Show	Morning Music	News; Weather: Sprt	Dial 1000	Time and Tunes	Bill Davis
8.30	News; Top O'Morn	News; Breakfast	Morning Music	David Valle	Garden Guide	Billy Browne	News: Davis
8.45	Roving Reporter	Show	Laura Limited	Howard Miller	Dial 1000	Billy Browne	Bill Davis
9.00	News. Lombardo	News. Memories	BBC News; Commnt.	Wendy Warren	News	News. Browne	News; Welk
9.15	Guy Lombardo	Book of Memories	Kate Aitken	Backstage Wife	Dial 1000	Billy Browne	Lawrence Welk
9.30	Meet the People	Aunt Mary	Morning Concert	Helen Trent	Garden Guide	Sammy Kaye	Safety Junction
9.45	Meet the People	Dr Paul	Morning Concert	News	Katherine Wise	Sammy Kaye	Lawrence Welk
10.00	News; Cash Clues	News. Six for One	Morning Visit	Norah Drake	Weekday	News; Homemakers	News: Como
10.15	Cash Clues; Quiz	Six for One	The Happy Gang	Aunt Jenny	Weekday	Homemakers	Perry Como
10.30	Cash Clues	Sons of Pioneers	The Happy Gang	Dr. Malone	Weekday	Homemakers	Perry Como
10.45	Cash Clues	Let's Go to Eaton's	Modern Composers	Our Gal Sunday	Weekday	Homemakers	Perry Como
11.00	News; L. Welk	News; Eddie Fisher	Dramatic Show	Right to Happiness	Weekday	News; Homemakers	News: $50-a-Day
11.15	Lawrence Welk	Top Tunes	Kindergarten	Second Mrs. Burton	Weekday	Homemakers	Kate Aitken
11.30	Maple Leaf Junct.	Lawrence Welk	Through the	Strike It Rich	News. Weekday	The Mortimers	Waltztime
11.45	Top 50	Lawrence Welk	Listening Glass	Pat Buttram	Weekday	The Mortimers	One Man's Family
12.00	News: Whthr; Top 50	News: Music for You	Thru' Listening Glass	News	News	News; Melodies	News
12.15	Top 50	Music for You	News Showcase	Cecil Solly	Farm News	Kiddies Karnival	Rhythm Pals
12.30	News; Sports	News. Weather	Farm Broadcast	House Party	Katherine Wise	Kiddies Karnival	News; Pals
12.45	Top 50	Music for You	Farm. Marine News	House Party	Katherine Wise	News; Around Home	Rhythm Pals
1.00	News; Top 50	News; 50 a Day	Afternoon Concert	Arthur Godfrey	Five-Star Matinee	House of Music	News: Star Time
1.15	Top 50	Where Am I?	Afternoon Concert	Arthur Godfrey	Five-Star Matinee	House of Music	Star Time
1.30	Top 50	Six for One	Afternoon Concert	Arthur Godfrey	Hilltop House	House of Music	Red White Blue
1.45	Top 50	Six for One	Today's Guest	Arthur Godfrey	Pepper Young	Music; News	Red White Blue
2.00	News; Top 50	News; Around Town	School Broadcast	Arthur Godfrey	Woman in House	Take It Easy	News: Nina
2.15	Top 50	Around Town	School Broadcast	Arthur Godfrey	Mary McBride	Take It Easy	Neighbor Nina
2.30	Top 50	Around Town	Matinee	Chef Gino	Fred Waring	Take It Easy	Neighbor Nina
2.45	Top 50	Around Town	Matinee	Aunt Mary	Fred Waring	Take It Easy	Neighbor Nina
3.00	News Pringle Show	News; Around Town	Matinee	Ruth Ashton	Local News	Take It Easy	News, Lombardo
3.15	Norm Pringle Show	Around Town	Matinee	Percy Faith	Dial 1000	Take It Easy	Lombardo Time
3.30	Norm Pringle Show	Around Town	Favorites	News; Songtime	Dial 1000	House Party	Sammy Kaye
3.45	Norm Pringle Show	Around Town	Today's Music	Housewives League	Dial 1000	House Party	Sammy Kaye
4.00	News; Pringle	News; Around Town	Today's Music	Housewives League	Dial 1000	News; Teens	News; Hits
4.15	Norm Pringle Show	Around Town	Today's Music	Time for Music	Dial 1000	Theme For Teens	Parade of Hits
4.30	Kiddie Kapers	Rolling Home	Music Lady	Judith Lane	Dial 1000	Theme For Teens	Parade of Hits
4.45	Kiddie Kapers	Rolling Home	Story Teller	Bob Nichols	Dial 1000	Theme for Teens	Parade of Hits
5.00	News; Sheriff	News	News; Weather	Ed. R. Murrow	Dial 1000	Hit Parade	News; Today's Hits
5.15	The Sheriff	Rolling Home	Byline: Sports	N. W. Roundup	News	Hit Parade	Today's Hits
5.30	News; Sheriff	Rolling Home	Points West	Sports; Weather	Weather: Stocks	Hit Parade	Today's Hits
5.45	Sheriff: Weather	News; Sports	Points West	News	Elmer Peterson	Hits; News	Today's Hits

40A FLATS AND APARTMENTS TO RENT, UNFURNISHED

ESQUIMALT — Ground floor three-room suite equipped with stove and heater. Close to transportation. $45 per month.

FORT HARRISON APARTMENTS — Ultra modern one-bedroom suite with balcony. Wired for TV. $87.50 per month.

JUBILEE — Well heated four-room suite equipped with range. For immediate possession. $65 per month.

MORRISON APARTMENTS — Fairfield — One-bedroom suite equipped with gas range. Available October 16. $55 per month.

LAMPSON STREET — Three-room ground floor suite equipped with oil space heater. Wired for range. Immediate possession. $50 per month.

LELAND APARTMENTS — Bay and Douglas — One and two-bedroom suites. Walking distance to town. $59.50 and $69.50 per month. See caretaker, Suite No. 15.

SHARLSTON APARTMENTS — Large one-bedroom suite available now. Good bus service and near excellent shopping centre. $80 per month.

BEACON HILL PARK — One-bedroom suite in modern apartment block, available November 1. $80 per month.

DALLAS SEAFRONT — Spacious one-bedroom apartment with sea view. Available November 1st. No children. $80 per month. Garage included.

1626 ROCKLAND — Luxurious suite consisting of two bedrooms, spacious living room with fireplace, dining room and bright kitchen. Large sundeck. Unsurpassed view from high location. Available October 16. $140 per month.

Contact Rental Dept.
KER & STEVENSON, LIMITED
4-4127

MONTREAL TRUST CO.
1111 Government St. 2-5135
323 FIELD STREET
For rent, immediate possession, a three-room suite on ground floor at $59.00 per month. Also, on second floor, a three-room suite at $55.00 per month. This apartment is located six blocks north of the Bay just off Douglas Street.
35 LEWIS STREET
For rent on first floor, three rooms and bath. Gas, wood and coal combination range in kitchen, furnace heat shared with other tenant. Available November 1st. Rent $45.00 with garage.

VIKTOR APARTMENTS
976 HUMBOLDT. B-16
De luxe one-bedroom suite with sunny balcony. Hardwood floors. Smart all-electric kitchen. Four-piece bathroom. Automatic laundry. Close to town and park. 4-1400.

1025 Redfern. Rear 3-roomed apartment. Unheated. $50 per month.
805 Craigflower. Upper duplex. Four rooms, unheated. $50 per month.
Foul Bay Road. De luxe side-by-side duplex. Electrically equipped kitchen. Oil heat. Drapes and carpets available. $115.00 per month.
Pemberton, Holmes Ltd., 1002 Government St. Phone 4-8124.

HEDINGLEY APTS.
OAK BAY
De luxe 2-bedroom suites. SOUNDPROOF BUILDING. Beautiful bright kitchens. Lots of cupboard space. Electric ranges, refrigerators, automatic laundry. Very large suites. QUIET LOCATION. Available November 1.
BROWN BROS. AGENCIES LTD.
1125 Blanshard Street 4-5741
or Jack Vaio, 3-0805.

WARM, DE LUXE APARTMENT—Consisting of bedroom, living room, bathroom and all-electric kitchen, laundry facilities and garage included, available Nov. 1, $80. 2-2846.

OCT. 15—CHARMING 3 ROOMS, bath, ground entrance; refrigerator, range; $65; quiet business couple. 2-5904.

THREE-ROOM SUITE, UPPER DUplex, separate entrance; heat and hot water supplied; on bus line. Phone 3-8246.

VIEW ROYAL — THREE - ROOM, self-contained; heat, hot water, garage; adults; rent $60; bus service. 9-3088.

GROUND FLOOR SUITE, 1444 Camosun, two rooms, kitchenette, gas laid in, three-piece bathroom, $37.50 includes water. Phone 3-6169.

TWO-ROOM SUITE; SINK, COMbination coal, wood and gas stove; light, fuel and water supplied; $35. 4-0803.

WARM, THREE-ROOM UPSTAIRS apartment; private bath, electric stove; near Hillside on Quadra; $65. 2-5545.

ST. CHARLES STREET (NEAR Fort) — Newly-converted private house, large upper flat; $135; garage. 4-1082.

MOUNT BAKER COURT, OPPOsite Windsor Rose Gardens. Two-room apartment, bathroom, adults. $37.50. 3-9568.

UPPER HALF OF DUPLEX, SELF-contained, private entrance and heated, $60 per month. Bayne & Toder Agencies Ltd. 2-1121.

BEAUTIFUL THREE-ROOM SUITE, excellent location for business ladies. Four buses at door. Newly decorated. 1425 Fernwood.

ESQUIMALT — ULTRA-MODERN, ground-floor 3-room suite. Hot water heat, electric range, rental includes all facilities. $75. 4-9698.

CLEAN SELF-CONTAINED THREE-room suite, automatic heat and hot-water, garage, adults. $50. 2664 Blanshard. Hillside entrance. 2-2478.

DE LUXE, HOT-WATER HEATED, three-bedroom suite, electric stove and refrigerator, $100. 4-5617.

THREE-ROOM BASEMENT SUITE, self-contained, electric range. Everything included. $65. Vacant. 9-3726.

TWO SUITES WITH THREE ROOMS and bath, on ground floor, private entrances. 1511 Bank Street.

BACHELOR SUITE, ELECTRIC stove, refrigerator. 1029 Linden 2-6617.

NICE BACHELOR SUITE, YATES Street, ground floor; $50. Randalls Ltd., 4-8109.

UPPER 3-ROOM DUPLEX, CENtral, not heated; $25. Box 1882, Victoria Press.

THREE LARGE, CLEAN ROOMS; stove, oil heater, light and water included; children; $45. 3-5835.

AVAILABLE NOW—THREE ROOMS and bathroom, $53 per month. 618 Frances Avenue. Phone 4-2202.

LOTS OF SUITES FOR RENT—Rentals Unlimited, 1216 Broad.

THREE ROOMS, GONZALES DIStrict. Apply 1765 Ross Street.

THREE ROOMS AND BATH. HEATed garage; adults. 423 Young.

TWO OR THREE-ROOM SUITE, with kitchenette. 5-2254.

CADBORO BAY—MODERN, DOWN, oil-heated; $75. 3-5096 before 10 a.m.

SUITE, CENTRAL HEATED. 1015 Caledonia. 3-5164.

3-ROOM, SELF-CONTAINED SUITE $47.50. After 5.30 p.m., 4-5915.

ATTRACTIVE, MODERN, ONE-bedroom apartment with view, $80. 630 Gorge Road West. 3-2558.

THREE-ROOM, SELF-CONTAINED apartment block, near Buildings, adults, $55. 9-4371.

SELF - CONTAINED, 2 - BEDROOM suite. Hot water, heat. Also garage. 8-2516.

WARM SUITE—ADULTS. 2-7729, before 10 a.m., after 5 p.m.

THREE - ROOM SUITE, JUBILEE district. 2-2595.

40 B FLATS AND APARTMENTS TO RENT, Furnished or Unfurnished

TWO-ROOM SUITE IN BUNGAlow, 1042 View St., unfurnished $30, furnished $37.50. Available at once. Phone 5-4159.

41A FLATS AND APARTMENTS WANTED UNFURNISHED

TWO-BEDROOM, HEATED APARTment for three adults, business people, would prefer Rockland area. A good conversion, ground floor, for Nov. 15. Apply Box 1502, Victoria Press.

URGENTLY NEEDED—LOWER DUplex or ground floor 4-room suite, 2 bedrooms, large living room, electric kitchen, on good bus line. 2-1227.

41A FLATS AND APARTMENTS WANTED UNFURNISHED

TWO YOUNG BUSINESS GIRLS wish to rent self-contained 3-room suite. Must have private entrance, bath, electric stove and refrigerator. Please reply to Box 1857, Victoria Press, stating location and rent.

WANTED, ABOUT NOV. 15—HALF side-by-side duplex, basement, 2 bedrooms oil heat. Simpson, 5-5542.

41B FLATS AND APARTMENTS WANTED, Furnished or Unfurnished

REQUIRED — SMALL SELF-CONtained apartment with electric range, furnished or unfurnished, by responsible lady; references. Box 1876, Victoria Press.

SELF-CONTAINED, THREE-ROOM suite, central; adults. 3-5378.

42 HOUSES TO RENT FURNISHED

ESQUIMALT LAGOON — Well-furnished bungalow in lovely garden setting. Available October 15 for six months. $100 per month.

OAK BAY WATERFRONT—Modern one-bedroom bungalow available now. Separate garage. Adults only. $100 per month.

WILLOWS—Modern fully furnished bungalow with two bedrooms and sunroom at $125 per month.

ROSS BAY — Fully furnished two-bedroom home available for four months or longer. Beautiful sea view.

OAK BAY — Large well-furnished four - bedroom home. Available October 15 for four months. Electric range, refrigerator, Oil-O-Matic hot-water heat. $125 per month.

Contact Rental Dept.
KER & STEPHENSON, LIMITED
4-4127

COMPLETELY-FURNISHED, FOUR-room cottage available for rent from Nov. 1 till April 1, 1957; $65 per month; definitely no children, ideal for couple. Apply in person to Fraser Biscoe, 576 Yates Street.

FURNISHED HOUSES
Thurlow Street, Fairfield. Comfortable two-bedroom bungalow. With oil range. T.V. Basement and furnace. Available for six months. One very small child considered. $75 per month.
Oak Bay. Eight rooms, four bedrooms. Double plumbing. Children accepted. Available for four months. $125 per month.
Oak Bay. Modern bungalow. Electric stove and refrigerator. Oil heat. Available to March 31. $90 per month.
Pemberton, Holmes Ltd., 1002 Government St. Phone 4-8124

FULLY FURNISHED COTTAGE
Includes dishes linen, refrigeration, excellent cooking facilities, garage. One block to school, 10 minutes to city centre. On two bus lines. 4-6330.

FULLY - FURNISHED, SIX - ROOM bungalow available immediately; automatic oil heat, full basement, garage, etc.; high Quadra; $115 per month. Swinterton's, 3-7181.

FOR RENT ON SEAFRONT—MODern 4-bedroom house, spacious grounds; 14 miles from city. Phone evenings, 8-2943.

COMFORTABLE 1 AND 2-BEDroom bungalows. Donegal Motor Court. 8-2824.

FURNISHED HOUSE AVAILABLE for part-time services of woman. Grouse Nest Resort, Sooke 59-G.

FOUR-BEDROOM, FULLY-AUTOmatic, furnished. 2864 Orchard, rent 4 months. 2-2967.

FOUR-ROOM HOUSE, LANGFORD, for rent. 4-5465, mornings.

42A HOUSES TO RENT UNFURNISHED

KINGS ROAD — Modern two-bedroom duplex available October 22. Drive-in garage. One year lease. $85 per month.

CORDOVA BAY — Spacious two-bedroom home with beautiful sea view, automatic oil heat, for immediate possession. $125 per month.

JUBILEE—Two-bedroom home with coal and wood furnace for occupancy November 1st. $80 per month.

Contact Rental Dept.
KER & STEVENSON, LIMITED
4-4127

787 NEWPORT AVENUE, OAK Bay, near golf links. Newly decorated and winterized. Six rooms. Upstairs, large bedroom or study, plus another bedroom with bath. Downstairs, living-dining room, two bedrooms, kitchen with electric range, bathroom. Full basement with drive-in garage. Oil-O-Matic H.A. heat. Lease one year at $135 month. P. R. Brown and Sons Limited, 1112 Broad Street, phone 4-7171.

NORTH DOUGLAS STREET. MODern four-roomed bungalow with oil heat. Wired for electric stove. Vacant. Small children considered. $75 per month. Pemberton, Holmes Ltd., 1002 Government St. Phone 4-8124.

ATTRACTIVE TWO-BEDROOM DUplex, view of sea and mountains, in secluded location; large knotty pine rumpus room with fireplace, Oil-O-Matic heating, drive-in garage; newly-decorated; $110 per month. Hagar & Swayne Ltd., 4-0531.

1058 CLARE STREET. COMPACT two-roomed, heated ground floor duplex. Gas stove. Available immediately. $40 per month.
PEMBERTON, HOLMES LTD.
1002 Government St. Phone 4-8124

DE LUXE THREE BEDROOM home, Esquimalt. Electric range and refrigerator, oil heat. Teen-age children O.K. Long lease may be arranged. References please. $110 per month. Box 1504, Victoria Press.

ESQUIMALT — 5-ROOM, STUCCO bungalow at 547 Lampson Street; rent $80 per month. Boorman Investment Co. Ltd., 616 View Street, 3-7124.

UPPER DUPLEX — CRESCENT Road, Beautiful view. Adults only. $65. Brown Bros. Agencies Ltd., 1125 Blanshard St., 4-5741, or Jack Vaio, 3-0805.

FOUR-ROOM DUPLEX WITH FULL basement, oil furnace and electric range; near town. Enquire at 726 Cloverdale.

BRENTWOOD—THREE-ROOM DUplex, no steps, oil heat; suitable one person or couple. Anchorage Boathouse, Keating 156.

HIGH SCHOOL AREA, 5-ROOM house, available Nov. 1, $55. One side James Bay duplex $55. Vacant now. Phone Randall's, 4-8109.

DEEP COVE—BEAUTIFUL 2-BEDroom seafront home; $75. Phone Sidney 82-F.

5-ROOM HOUSE, LANGFORD. Phone 8-1674.

COMFORTABLE HOME, PORTAGE Inlet. Adults only. 2-3016.

TWO OLDER HOUSES, CLOSE IN, $45 and $55. 4-7815.

THREE-BEDROOM HOME, $75. A month. Esquimalt district. 5-2821.

42B HOUSES TO RENT FURNISHED OR UNFURNISHED

SEAFRONT COTTAGE, DEEP COVE Low monthly rates at this lovely season and during springtime. Phone Sidney 82-F.

43A HOUSES WANTED TO RENT, UNFURNISHED

FAMILY REQUIRES UNFURNISHED three or four-bedroom house, Lake Hill district preferred. Willing to sign lease and guarantee against damage. Up to $110 per month. 2-2491.

WANTED — SMALL HOUSE OR lower duplex in or near Oak Bay. No small children. Not over $55 per month. Call 2-9883 or 5-3962.

43B HOUSES WANTED TO RENT, FURNISHED OR UNFURNISHED

WANTED SIDE-BY-SIDE DUPLEX, with two fair-sized bedrooms and good-sized living room. Reply to Box 1728, Victoria Press. No agents.

44 HALLS, STORES and OFFICES TO RENT

STORE, 1258 ESQUIMALT ROAD, on lease. Well situated. Call Mr. Hepburn, 4-8124; eves. 3-7039.
PEMBERTON, HOLMES LTD.
1002 Government Street

44 HALLS, STORES and OFFICES TO RENT

STORE FOR RENT—565 JOHNSON Street, $100 per month. Brown Bros. Agencies Ltd. 4-5741 or Jack Vaio, 3-0803.

MODERN SHOP IN CITY, SUITable for professional people or offices. Apply 851 Pandora Avenue.

MODERN OFFICES
Stobart Building, 745 Yates. Elevator and janitor service. 4-5541.

TRY NEWSTEAD HALL FOR SIZE, every convenience. 5-5529.

1,000' WAREHOUSE SPACE, NEW 660 Discovery. 5-4713.

STORE SUITABLE FOR BARBER shop. Apply 800 Burnside Rd.

45 MISCELLANEOUS TO RENT

UP TO 450 CHAIRS FOR RENT. 13c per chair per day including transportation both ways. 2-3811.

47 CARS FOR SALE

MORRIS & M.G.

NEW CAR SALES ARE STILL BOOMING

Therefore there is still a good selection of fine trade-ins. All our Used Cars carry a 6-Month Warranty

Come in today — we have the car you are looking for.

1948 ROVER 75, completely reconditioned, engine body in excellent condition fully equipped $695
1954 MORRIS Oxford Station Wagon, in superb condition throughout; highly recommended $1395
1954 VAUXHALL Velox, 6 cylinders; powerful but economical car $1395
1953 CONSUL. Popular English Ford Fully equipped $850
1953 HILLMAN Minx Sedan. Heater, defroster recommended $925
1952 AUSTIN A-40 Somerset, heater, turn signals, etc $750
1955 VANGUARD. Very low mileage. Overdrive, perfect shape $1495
1948 CHEVROLET Sedan. A reliable car in good shape $550
1950 MORRIS MINOR, new paint job. Reliable, economical $450
1953 HILLMAN Estate Car, one owner, really first class in all respects $1095

BRITISH AUTO CENTRE
971 Yates at Vancouver
2-8141
HEADQUARTERS FOR
MORRIS — MG — WOLSELEY
VANGUARD — TRIUMPH
USED CAR LOT 945 YATES

ESQUIMALT SERVICE

CORNER ADMIRALS AND ESQUIMALT ROAD

54 VAUXHALL "6". Top condition $1395
53 FORD Customline Sedan. Radio, air conditioner, absolutely as new $1495
53 FORD Mainline Sedan. Air conditioner, white-wall tires $1345
53 CHEVROLET Tudor. Heater, radio. Tops al round $1345
48 PACKARD Convertible. Fully automatic. A car of distinction $895
47 BUICK, radio, heater, nice running order $695

10% DOWN
OR YOUR PRESENT CAR
on a 24-Month Contract
3-5651 3-5651

MOONEY & SONS

844 Fort St. Phone 3-3027

THESE ARE IN TOP CONDITION

52 PONTIAC 8-cylinder Sedan $1395
53 AUSTIN A-40 Sedan $895
48 STUDEBAKER 4-Door $595
46 PACKARD Sedan $495
53 STUDEBAKER Sedan $1695
53 FORD Sedan $1295

AS IS BUYS

40 DODGE $125
37 PONTIAC Sedan $50

The boss is screaming—these units must go! If you don't like the prices, make an offer.

Cars - Trucks - Tractors
Fritz Homan — Ted Washington

B and W AUTO SALES

847 YATES ST. 2-7411

55 PONTIAC HARDTOP
55 FORD TUDOR
55 DODGE "REGENT"
49 CADILLAC SEDAN
NO DOWN PAYMENT
TO RESPONSIBLE PARTIES
53 METEOR CUSTOMLINE TUDOR
53 PONTIAC TUDOR
52 BUICK TUDOR
51 MONARCH TUDOR
50 METEOR SEDAN
50 PREFECT SEDAN
49 CHEVROLET SEDAN
MANY OTHERS FROM $75.00
TRADES AND TERMS
Art Browne, Ted Wilkinson, Daddy Ganner

SPECIAL
1940 BUICK COUPE $195; 1954 Hillman Commer pickup, $795; both cars mechanically good and ideal for light delivery and hunting. Chet Dowman's Service Garage, 724 Johnson St. 3-1411, eves. -4897.

47 CARS FOR SALE

ROAF MOTORS CLEARANCE SALE

OUR '57 DODGE AND DE SOTO CARS ARE COMING SOON

WE MUST CLEAR OUR DECKS FOR THE NEW STYLE LEADERS

BUY NOW AND SAVE

15 DEMONSTRATORS AVAILABLE AT TERRIFIC SAVINGS

EVERY USED CAR A BARGAIN

BUY OF THE WEEK

1953 PONTIAC De Luxe Sedan. Radio, heater, low mileage. Single owner. Only $1,495
1952 CHEVROLET Sedan, heater $1,195
1951 CHEVROLET Sedan 1,095
1950 CHEVROLET 2-door Sedan 895
1949 CHEVROLET Sedan (one owner) 795
1948 CHEVROLET 2-door 695
1946 BUICK Sedan, radio and heater; very clean 595
1946 CHEVROLET Sedan, excellent low-cost car 545

CADILLAC
1951 COUPE DE VILLE, automatic; radio and heater, power windows and seat $2,245

BEST WARRANTIES

ENGLISH CARS
1954 CONSUL Sedan 1,095
1951 CONSUL Sedan, exceptional 795
1950 MORRIS Oxford Sedan 445
1949 Austin Sedan, radio and heater 395
1949 VANGUARD Sedan 395
1950 AUSTIN Sedan 345
1949 PREFECT Sedan. Reconditioned motor 299
1949 AUSTIN Sedan 295
1950 PREFECT 199

CHRYSLER
1955 WINDSOR Sedan, powerglide, power steering and brakes, radio and heater; 15,000 miles $2,295
1947 CHRYSLER Club Coupe, automatic drive, radio, heater 795

7-PASSENGER
1948 DODGE 7-Passenger Sedan, worth much more than $200
1955 DODGE Regent hardtop. Attractive white and galleon gold 2,195
1955 DODGE Sedan, Powerflite 1,995
1955 METEOR 2-door 1,895
1954 NASH Rambler Sedan 1,749
1954 PLYMOUTH Belvedere Hardtop 1,695
1953 DODGE Sedan. Radio, heater 1,545
1952 DODGE Coronet Sedan. Automatic transmission, heater. Excellent buy at 1,395
1952 DODGE Coronet Sedan, automatic 1,345
1952 FORD Tudor, radio and heater; very low mileage 1,295

HIGHEST TRADES

1951 NASH Sedan, radio and heater $1,199
1952 DODGE Club Coupe. Compare this 1,083
1951 DODGE Sedan 1,045
1951 PLYMOUTH Sedan 1,050
1950 DODGE Sedan, clean car 965
1950 FORD Sedan 847
1949 MERCURY Sedan 699
1948 PLYMOUTH Sedan 695
1949 FORD Sedan 595
1948 FORD Sedan 595
1947 OLDSMOBILE Tudor 595
1950 PLYMOUTH Sedan, good mechanically; a real buy 595
1947 MERCURY Sedans, 4 to choose from $375 to 499
1949 MONARCH Sedan, radio, heater 495
1947 PLYMOUTH Sedan, radio and heater 475
1947 MONARCH Club Coupe, 41,000 original miles; recent motor work 445
1946 FORD Tudor 445

LIBERAL TERMS

1953 STUDEBAKER Champion Sedan, automatic; very clean car $1,545
1953 PONTIAC 2-door Sedan 1,375
1951 PONTIAC Sedan, radio and heater 1,095
1948 ROVER Sedan 795
1949 PONTIAC Sedan, radio and heater 749
1949 STUDEBAKER Sedan, radio and heater 745
1947 STUDEBAKER Starlight Coupe 550
1948 PONTIAC Sedan 495
1946 PONTIAC Sedan 295

THE EASIEST PLACE IN TOWN TO DEAL

TRUCKS
1942 DODGE Tanker, 1,300 gallon capacity, power take-off, 2-speed tandem axle, thoroughly overhauled; pumps, meters included $2,395
1954 CHEVROLET ½-ton Pick-up. Radio, heater, foam seats. Excellent condition $1,395
1953 DODGE ½-ton Express 1,145
1949 MERCURY 3-ton. Heater, 2-speed axle, steel platform deck 795
1952 MORRIS ½-ton Pickup 695
1949 FORD ½-ton Express 475

ROAF MOTORS LTD
YOUR DODGE, DE SOTO AND DODGE TRUCK DEALER
CORNER YATES AND COOK
Phone 4-7196 Open Evenings

47 CARS FOR SALE

GLADWELL'S BIG LOT 800 BLOCK PANDORA

"WE NEED THE SPACE SALE"

GENUINE BARGAINS ON "SAFE-BUY" USED CARS

1955 MONARCH Tudor, custom radio, heater, automatic $2469
1953 PONTIAC Tudor, custom radio, heater $1469
1951 CHEVROLET Sedan $969
1953 PLYMOUTH Sedan, heater, low mileage, immaculate $1469
1949 FORD Fordor $369
1951 STUDEBAKER Sedan, whitewalls, radio, heater automatic $1069
1954 OLDSMOBILE 88 Sedan hydramatic, radio, heater $2369
1955 PLYMOUTH Sedan, Royal blue, heater, low mileage $1969
1956 PLYMOUTH Savoy Tudor, radio, heater $2469
1948 AUSTIN A-40 Sedan, heater $269
1954 FORD Ranch Wagon, ivory with red interior; heater, etc. $2069
1955 CHEVROLET Sedan, low mileage; beige. $2069
1950 FORD Sedan, metallic blue; seat covers; very clean. $869
1949 MERCURY Coupe, radio, heater, Continental kit. $669
1946 OLDSMOBILE Sedan, blue; radio, heater, hydramatic; good family car; good tires. $569
1948 MONARCH Sedan, blue. $269
1951 MORRIS Oxford. $569

ACT NOW
GET YOUR "SAFE-BUY" USED CAR AT A SAVING

GLADWELL'S DRIVE-IN MARKET
800 Pandora 2-2111
4-7911
Open Evenings

JAMESON MOTORS LTD.

SPECIAL REDUCTIONS ON THE FOLLOWING CARS

1951 CHEVROLET Sedan. Power glide $1095
1953 PONTIAC Sedan. Radio, heater. Very clean $1595
1949 AUSTIN Sedan $395
1955 HILLMAN Estate Car Very clean $1195
1956 HILLMAN Sedan. Like new $1495
1950 VANGUARD Sedan $495

JAMESON MOTORS Ltd.
740 Broughton St. Victoria, B.C.
Phone 4-8353. Night, 7-1189, 2-5540

1953 BUICK CONVERTABLE ROADMASTER, 20,000 MILES $1999
1947 BUICK CONVERTABLE ROADMASTER, NEW TOP $528
1951 AUSTIN STATION WAGON $388
1951 PREFECT $208
1947 CHEVROLET SEDAN $278
TRADE AND TERMS
4-2041 ANYTIME.

47 CARS FOR SALE

MORRISON MEANS MORE In Trade!

LOWER PRICES, TOO!

56 FORD Fairlane 2-Door. Automatic transmission, radio and heater $2695
55 MONARCH Sedan. Automatic transmission, radio and heater $2595
53 OLDSMOBILE "98" Sedan. Hydramatic, power steering, radio and heater $2495
55 PLYMOUTH Hardtop Coupe. Radio and heater $2395
55 CHEVROLET Bel Air Sedan "8." Heater $2295
55 CHEVROLET Station Wagon. Heater $2245
55 CHEVROLET 2-Door De luxe V-8. Heater $2095
53 OLDSMOBILE "88" Sedan. Hydramatic, heater $2095
55 CHEVROLET Sedan. Heater $1895
53 CHEVROLET Station Wagon. Heater. Now $1895
54 CHEVROLET Bel Air Sedan. Heater. Now $1845
51 CADILLAC Sedan. Automatic transmission. Radio and heater $1795
54 CHEVROLET 2-Door De luxe Heater. Now $1695

DOLLAR DIFFERENCE IS SMALLER HERE
Low Prices, Hi Trades Less To Be Paid!

54 PLYMOUTH Savoy Sedan. Heater $1595
55 PLYMOUTH Sedan. Radio and heater $1745
52 OLDSMOBILE Sedan. Radio and heater $1595
51 OLDSMOBILE Coupe "98". Heater. Now $1645
54 CHEVROLET Sedan De luxe. Heater. Now $1645
54 CHEVROLET 2-Door. Radio and heater $1595
54 CHEVROLET Sedan. Heater $1595
53 PONTIAC Sedan De luxe. Heater $1495
53 FORD Sedan. Custom. Automatic transmission, radio and heater. Now $1545
54 FORD 2-Door. Heater $1545
53 FORD Sedan. Custom trim. Automatic transmission. Heater $1545
53 METEOR 2-Door Custom. Heater $1395
51 OLDSMOBILE Sedan. Heater $1395

FRESH!
Volume Turnover Keeps Stock Fresh
BUY NOW!

54 ZEPHYR Sedan $1295
52 CHEVROLET Coupe De luxe. Radio and heater $1195
53 ZEPHYR Sedan $1145
51 CHEVROLET Sedan. Radio and heater $1095
51 PLYMOUTH Sedan. Heater $1095
51 ROVER Sedan. Heater $795
52 AUSTIN Sedan A40. Heater $795
49 DODGE Coupe. Heater $795
49 PONTIAC Sedan. Heater $795
51 MORRIS Oxford Sedan. Heater $595
51 MORRIS Minor Convertible. Heater $495
37 BUICK Sedan $175

See Our TRUCK Classified Ad
VICTORIA'S BUSIEST DEALER
MORRISON
Chevrolet - Oldsmobile LTD.
940 YATES 3-1108
Chevrolet - Oldsmobile Cadillac

FONTIAC SEDAN DELIVERY, 1948. New tubeless tires, reconditioned motor, new sealed-beam headlights, new brake drums, lining, fan belt, new ignition system, side panel windows, trailer hitch. Best offer. Phone 3-5173 for demonstration.

RETURNING TO UNIVERSITY Student must sell 1948 Oldsmobile de luxe sedan with radio, heater, spotlight, seat covers. $650, with liberal terms to responsible party. Phone 4-2138.

1951 CHEVROLET SEDAN DELIVERY, engine overhauled, new paint, etc. Terms. King's Auto Repairs Ltd., Government at Bay. 4-3632 or 4-5098.

1955 OLDSMOBILE SUPER 88 SEDAN, all power operation, mileage only 5,000. Will trade on older car with automatic shift. $3,200. 7-1021.

47 CARS FOR SALE

TRADE-INS ON THE AMAZING VOLKSWAGENS

Checker Buy
1954 PONTIAC Sedan Automatic, power steering, custom radio, heater. Remarkable condition. Price $1,895
1954 PONTIAC Sedan $1,495
1953 FORD Customline Sedan, air conditioner $1,395
1952 AUSTIN A40 Ivory $495
1952 PACKARD Sedan. Very nice condition $1,295
1951 CHEVROLET Fleetline Sedan. Equipped $1,095
1951 BUICK Dynaflow $1,295
1950 HILLMAN. Reconditioned engine $350
1950 PLYMOUTH Sedan. $895
1950 PONTIAC "8" Sedan $895
1949 HILLMAN Minx black $495

COMMERCIALS
1955 STUDEBAKER, ½ Ton. Radio, heater, overdrive, canopy. Very low mileage $1695
1952 FORD ½ Ton $895
1951 CHEVROLET Sedan Delivery $995

SPEEDWAY MOTORS
951 YATES ST. 5-2415
OPEN TILL 9 P.M.

PLIMLEY

WEEKEND SPECIALS
1951 STUDEBAKER Champion 4-door Sedan $1045
1956 DODGE Sedan $2195
1953 METEOR $1395

PLIMLEY ON YATES
THE NAME IS YOUR GUARANTEE
2-9121

SHOP WITH NICHOLLS AND SAVE DOLLARS

55 Rambler, Pulmanized $2,045
49 Plymouth Sedan. Down $250
50 Nash Tudor. 1 owner, pulmanized. Down $375
47 Oldsmobile Sedanette. Radio, heater, hydramatic, 45,000 miles. Motor overhauled August 5. Down $275
49 Pontiac Sedanette. Radio, heater. Down $275
54 Consul Sedan. Down $375
49 Monarch. Radio, heater. Down $275
47 Lincoln 5-pass. Coupe. Down $195
53 Chevrolet. Down $450
47 Pontiac Sedanette. Down $225
49 Meteor. Customized. Down $225
51 Meteor. Down $275
50 Austin. Down $175
48 Dodge. Reconditioned motor. Down $200
Also good buys in 1956-1955 models.
Many cars to choose from from $125 up.
1030 YATES 5-4622
MIDTOWN AUTO SALES LTD.
TRADE UP OR DOWN

MIDTOWN AUTO SALES
737 Yates (Opposite Atlas) 2-2241
50 METEOR Tudor. Radio, heater $795
50 DODGE ½-ton Pickup. Rough motor. Full price $295
47 OLDSMOBILE Convertible $545
54 FORD Automatic. Radio, heater. Immaculate condition $1,795
50 AUSTIN A40 Sedan $445
52 MG Roadster. radio, heater, rebuilt motor $1,295
52 FORD Tudor $1,195
51 CHEVROLET Tudor, customized radio heater $995
47 MERCURY Sedan $295
47 CHEVROLET Tudor $495
MANY MORE TO CHOOSE FROM
See Earl or Norm
Open 9 to 9—Trade UP or Down
We Buy Cars for Cash 2-2241

1954 BLACK ZEPHYR "6" SEDAN, red interior, air-conditioning, heater, flashing turn signals. Condition as new. Illness forces sale. 4-7701.

HILLMAN, 1953, TOP CONDITION, 28,000 miles, new rubber, $695 or nearest offer. 4-3238. Phone between 6 and 7 p.m.

1953 STUDEBAKER SEDAN, AUTOmatic transmission. Will take half-ton truck as down payment. Asking $1,375. 3-6094. 606 Speed Ave.

MUST BE SOLD—1953 PLYMOUTH coupe, heater; very good condition; 30,000 miles; $1,350 or near offer. Phone 3-1382.

THIS IS A BARGAIN—1948 MERcury sedan, excellent condition, good tires, radio, heater. First $350 takes it. 2-8196.

1952 CHEVROLET. LIKE NEW. Will take older car or truck in trade. $1,265. 2238 Belmont.

THE GIRLS By Franklin Folger

"When your father hears about this, he'll Goliath you!"

47 CARS FOR SALE

NATIONAL MOTORS
PRICED TO MOVE F-A-S-T
ITS NATURAL TO GO TO NATIONAL FOR THE BEST DEAL IN VICTORIA

'56 FORD Custom Two-Door, custom heater, tutone, turn indicators. Priced at $2295

'55 CHEVROLET 4-Door Sedan, custom heater and defrosters, seat covers . . . Was $2,095. Must go, only $1595

'55 PONTIAC Station Wagon, tutone yellow and white . custom heater and defroster. Low mileage. Was $2,595, now $2295

'54 JAGUAR Mark 7, 4-Door Sedan, custom heater-defroster, radio, automatic transmission, 19,000 miles. This car in beautiful condition. Was $3,495, now $3295

'55 FORD TUDOR custom heater and defroster, royal blue with white top, seat covers and white-walls $1798

'53 MONARCH 2-Door, custom heater and defroster, automatic transmission, turn indicators, tutone embassy brown and tan. This car is in beautiful condition $1795

'55 HUDSON Rambler, custom radio, heater, 4-door . . low mileage, in beautiful condition. Was $2,195, now only $1795

'54 FORD Four-Door, custom heater, defroster, turn indicators; only 22,000 miles. $1495

No Monthly Payments Until Dec.
Life Insurance on All Time Contracts
6,000-Mile 6-Month Warranty

'53 PONTIAC Four-Door . . . heater. Was $1,595, now $1295

'53 METEOR 4-Door Sedan, Custom radio, heater, automatic. Was $1,745, now $1595

'53 CHEVROLET Two-Door, heater, radio and turn indicators; low mileage . . . Was $1,595, now only $1395

'53 FORD Custom Four-Door, heater defroster and radio. Was $1,595, now only $1295

'51 ANGLIA, with heater . . . good transportation. Was $325, now $175

'52 MONARCH. Radio, Heater, two-tone tan brown . . . Was $1,495, now $1295

'52 STUDEBAKER Four - Door, heater, radio. Was $1,195, now $795

'51 MONARCH Fuor-Door Sedan, dark green color . . heater, radio, overdrive and seat covers. Was $1,345, now only $1095

'51 BUICK Roadmaster, custom heater, turn indicators, Dynaflow, seat covers, white-wall tires. Low mileage. Was $1,795, now only $1495

'51 FORD Convertible, heater and radio, customized. Lime green and black. Was $1,095, now $895

'51 DODGE "Coronet" Hardtop. Heater, radio, tutone, automatic transmission. $1095

'50 BUICK Four-door, custom heater, radio, Dynaflow. Was $1,195, now $895

'47 PONTIAC Sedanette. Two-tone, heater, turn indicators. Was $545, now
Was $545, now $395

TRUCKS

'55 FORD ½-Ton Pickup. Heater, automatic transmission. $1875

'53 FORD F800, cab and chassis, 900x20 10-ply tires, five-speed transmission, two-speed axle, new paint. Mechanically good. $2195

'55 FORD ½-Ton Pickup, low mileage. $1850

'54 FORD ½-Ton Pickup, low mileage, good condition. $1350

'52 FORD ½-Ton Pickup. Was $895, now $645

Lowest Dollar Difference at
NATIONAL MOTORS
819 Yates
848 Yates
4-8174

47 CARS FOR SALE

OLSON'S "MAKE AN OFFER SALE"
USED CAR BUYERS GET THE DEAL OF YOUR LIFETIME NOW!
BUY AT WHOLESALE OR LESS

EXAMPLE
49 CHEVROLET Coupe. Radio and heater $490
EXAMPLE
53 CHEVROLET Tudor. Radio and heater $1199

YES! EVERY USED CAR MUST BE SOLD—

Look at the examples shown above —Look what we'll take for these—
Olson's guarantee you the biggest savings ever when you come to their annual "Make Us An Offer Sale!"

ONLY AT OLSON'S
1-YEAR Guaranteed USED CARS
12 MONTHS OR 12,000 MILES

SEDANS
773A—1946 Monarch
861B—1947 Plymouth
927B—1950 Hillman
769B—1952 Austin
959A—1951 Hillman
841A—1950 Mercury
898B—1949 Oldsmobile
669A—1949 Plymouth
504A—1950 Chevrolet
776A—1949 Plymouth
587B—1951 Plymouth
541A—1950 Pontiac
867A—1953 Henry J
892A—1950 Meteor
958B—1954 Austin
664A—1950 Dodge
878A—1951 Plymouth
906A—1950 Plymouth
910A—1950 Pontiac
940A—1952 Dodge
803A—1951 Plymouth
530A—1951 Oldsmobile
735A—1952 Plymouth
913A—1952 Pontiac
905A—1955 Vanguard
843A—1954 Zephyr
630A—1953 Ford
941A—1952 Meteor
607A—1954 Zephyr
508A—1953 Pontiac
662A—1953 Dodge
855A—1953 Dodge
647A—1953 Chevrolet
940A—1954 Chevrolet
945A—1954 Dodge
796A—1955 Plymouth
963A—1953 Chrysler
835A—1954 Buick
930A—1956 Plymouth
800A—1955 Chrysler
505B—1949 Chevrolet
726A—1949 Ford
751A—1949 Plymouth
962A—1955 Monarch
937A—1955 Chevrolet
566A—1954 Chevrolet

COUPES
749B—1948 Dodge
595A—1951 Chevrolet
546A—1953 Plymouth
513A—1953 Plymouth
729A—1954 Plymouth
689A—1955 Plymouth
877A—1955 Plymouth
781A—1955 Plymouth
746A—1956 Plymouth

TUDORS
597A—1953 Chevrolet
847B—1949 Ford
957C—1950 Chevrolet
882A—1950 Ford
688A—1954 Austin Convertible
817A—1954 Chevrolet
869A—1954 Chevrolet
950A—1954 Chevrolet
948A—1954 Chevrolet
944A—1953 Studebaker
916A—1955 Ford
961A—1955 Plymouth

TRUCKS
818C—1942 Ford
844A—1950 Dodge Panel
857B—1951 Chevrolet Panel
391A—1952 Ford Panel
900A—1953 Ford Pickup
887A—1954 Fargo Panel
934A—1955 Fargo ½-Ton
623B—1954 Plymouth Suburban

You'll Find Your BEST BUY Always at
OLSON'S Drive-In Used Car Supermarket
1036 Yates 4-1147
Open Till 9.30 p.m.

WILLYS Station Wagon. 1947 model in good condition. A bargain $645
AUSTIN 1950 Sedan. Extra good. Only $445
CHEVROLET 1948 Coach. Very smart. Radio, etc. $685
PREFECT Sedan. 1950. Nice shape $345
PLYMOUTH Sedan. 1939. Ready to go $95

MASTERS MOTOR CO. LTD.
Willys 4-Wheel Drive Dealer
815 View Phone 3-3541

SPECIAL
1947 Monarch sedan. A-1 condition. What offers? 2517 Fernwood Rd.

1952 STUDEBAKER CHAMPION sedan. Over-drive, like new. Owner going abroad. Bargain, $1,150. 5-4735.

47 CARS FOR SALE

THIS WEEK'S TOP BUYS At EMPRESS MOTORS

46 PONTIAC SEDAN, grey $475
46 PONTIAC SEDAN, black $495
46 OLDSMOBILE COUPE, automatic, heater, green $595
47 MERCURY SEDAN, grey $250
46 FORD SEDAN, green $350
46 BUICK SEDANETTE, radio, heater, grey $395
41 DODGE SEDAN, heater, black $250
37 DODGE SEDAN, black $150
47 FORD SEDAN, grey $450
50 DODGE COUPE, green $495
46 BUICK SEDAN, radio, heater, black $495
51 CHRYSLER SEDAN, radio, heater, yellow, green $1295
49 PACKARD SEDAN, green $895
51 MERCURY SEDAN, grey $1195
49 PONTIAC SEDAN, green $795
50 STUDEBAKER Convertible, yellow $1095
50 PONTIAC SEDAN, radio, heater, grey $1095
49 MERCURY SEDAN, blue $695

A GOOD DEAL AND A GOOD DEAL MORE

52 PONTIAC SEDAN, automatic, radio, heater, grey $1350
52 CHEVROLET SEDAN, heater, blue $1295
50 OLDSMOBILE SEDAN, automatic, radio, heater, blue $1195
54 FORD TUDOR, heater, blue $1435
55 MONARCH COUPE, automatic, heater, beige $2475
55 MONARCH COUPE, automatic, heater, beige $2475
53 METEOR SEDAN, radio, heater, beige $1475
53 DODGE SEDAN, heater, green $1195
52 BUICK SEDAN, automatic, radio, heater, blue $1595
55 PONTIAC SEDAN, heater, blue $2150
54 BUICK ROADMASTER, automatic, radio, heater blue and white $3195
55 PONTIAC COUPE, heater, beige $2195
54 BUICK SEDAN, automatic, heater, green $2495
53 PONTIAC SEDAN, automatic, heater, blue $1535
55 PONTIAC SEDAN, radio, heater, green $2150
53 PONTIAC COUPE, heater, grey $1650
56 BUICK 2-DOOR RIVIERA, automatic, heater, green $3895
56 BUICK 4-DOOR RIVIERA, automatic, heater, red and grey $3395
54 BUICK SEDAN, automatic, radio, heater, red and black $2395
55 PONTIAC COACH, automatic, heater, green $2075

SMALL CARS

51 ROVER SEDAN, green $1095
55 VAUXHALL VELOX, white and blue $1695
50 AUSTIN SEDAN, green $395
55 ZEPHYR SEDAN, black $1695
49 AUSTIN SEDAN, grey $325
53 ZEPHYR SEDAN, radio, heater, blue $1195
50 VANGUARD SEDAN, blue $295
47 AUSTIN SEDAN $175
52 AUSTIN DEVON SEDAN, grey $650
51 HILLMAN SEDAN, heater, blue and white $595
54 VAUXHALL SEDAN, radio, heater, green $1295
50 VANGUARD SEDAN, blue $395
53 VAUXHALL SEDAN, grey $1195
51 JAGUAR SEDAN, blue $1295
48 AUSTIN SEDAN, grey $200

30 Day Exchange Guarantees Your Satisfaction

MANY MORE TO CHOOSE FROM

No Monthly Payment Till November 20

AT EMPRESS MOTORS
PHONE 2-7121

LOUIS NELSON
VANGUARD - TRIUMPH
BORGWARD
810 Johnson St. 3-6113

1956 BORGWARD "Isabella TS" Executive driven. Tremendous discount off new price for only 1,500 miles.
1953 AUSTIN Somerset Convertible, perfect condition $950
1953 FORD Sedan. New motor $1,395
1953 TRIUMPH Mayflower, perfect condition $645
1952 VANGUARD. One owner $595
1949 AUSTIN A-40, new paint $395
1952 THAMES ¼-ton Panel. Very good condition $195
1936 CHRYSLER. Good running order $95

QUADRA AUTO SALES
Quadra at Johnson 2-9837
Pat Delaney Roy Gillivray
FRIDAY - SATURDAY ONLY
50 PREFECT, good motor, new clutch; clean interior $ 150
47 MERCURY, very clean, excellent condition 395
47 OLDSMOBILE, A-1 throughout 395
49 AUSTIN, clean car, runs well 295

SPECIAL
52 FORD Custom Tudor, top condition; automatic transmission, radio, heater, signal lights, dual spotlights, whitewall tires, seat covers, headers, twin stacks, etc. $1495

1955 FORD CUSTOM 2-DOOR, radio, heater and turn indicators. Low mileage. Trades accepted. 4-5870.

47 CARS FOR SALE

1951 AUSTIN $495. EASY TERMS. Good discount for cash. Good rubber, motor and body. Phone 9-4845.

1954 CHEVROLET 2-DOOR COACH. Best reasonable offer. John Copeman, 2-3441.

'51 FORD, GOOD CONDITION, radio, heater and signal lights. $900. 4-1822. 863 Craigflower.

1948 PONTIAC, $600. GOOD RUNning order, radio, heater. Box 1863, Victoria Press.

FOR SALE, 1953 PLYMOUTH 4-door sedan, only 14,000 miles. Excellent condition. $1,500. 3-2818.

1948 AUSTIN A-40 2-DOOR, SPOTless condition. Mrs. Hilliard, 3940 Winton.

'41 BUICK, $195. NICE CONDITION, radio, heater, two new tires. 4-6271, 6 p.m. to 9 p.m.

NASH. 5 GOOD TIRES, NEW battery, points, plugs, etc. Clean. $235. 2705 Cook St. Apartment 3.

1946 FORD TUDOR, WHITEwalls, duals, new paint. A-1 mechanically. Phone 4-6039.

1939 DODGE, RADIO AND HEATer. 7-1726.

1942 DODGE COACH. GOOD CONdition. $225. 8-3116.

1951 MORRIS MINOR, A-1 SHAPE, $495; less for cash. 2-8949.

AUSTIN A40 — RECONDITIONED motor, etc. $375, offer. 7-2259.

MORRIS CONVERTIBLE, $110. 3-8480.

1948 PONTIAC SEDANETTE, RADIO and heater, very clean car. 3-8842.

SELLING? TRY ART'S CARS, BURNSIDE AND HARRIETT. 3-8302.

NOTHING DOWN AT ART'S, BURNSIDE AND HARRIET. 3-8302.

1951 AUSTIN STATION WAGON, good condition. 9-2364.

'48 CHEVROLET COACH—A-1. $600 or offer. 2823 Graham Street.

'42 PLYMOUTH 5-PASSENGER CUSTOM COUPE, $275. 5-1106.

1950 VANGUARD SEDAN. LOW mileage, good condition. 3-0062.

1938 PONTIAC COUPE. NAME your price. 7-3232.

1950 OLDSMOBILE. RADIO AND heater. $795.00. 905 Delwood. 5-1612.

47A TRUCKS and TRAILERS FOR SALE

GLADWELL'S TRUCK CENTRE

IF THE TRUCK SUITS YOU WE'LL MAKE THE PRICE SUIT YOU!

1955 G.M.C. H.D. Dump Truck.
1956 MERCURY ½-Ton Panel Delivery.
1956 FARGO ½-Ton Pickup.
1955 FARGO ½-Ton Pickup.
1955 MERCURY ½-Ton Pickup.
1954 FORD ½-Ton Pickup.
1954 METEOR Sedan Delivery.
1954 CHEVROLET ½-Ton Pickup.
1953 FORD Sedan Delivery.
1952 FORD ½-Ton Pickup.
1951 MERCURY ½-Ton Pickup.
1949 DODGE ½-Ton Panel.
1948 CHEVROLET 1-Ton Cab and Chassis.
1947 FORD 1-Ton Panel.
1947 FARGO ½-Ton Panel.
1951 FARGO 3-Ton Tandem.
1949 MERCURY 3-Ton Cab and Chassis.

TRADE NOW!
WE WANT YOUR CAR OR TRUCK AS A TRADE ON THESE SPECIALS
800 Block 4-7911
Pandora 2-2111
OPEN EVENINGS

MORRISON'S USED TRUCK BARGAINS

55 Chevrolet 1-ton Panel, heater $1895
54 Chevrolet ½-ton Panel, heater $1395
54 Chevrolet ½-ton Pickup, heater $1295
54 Ford ½-ton Pickup, heater $1195
53 Chevrolet ½-ton Pickup, heater $995
52 Fargo 1-ton Flatdeck, heater $895
52 Chevrolet ½-ton Pickup $895
51 Mercury ½-ton Pickup, heater $795
51 G.M.C. ½-ton Pickup heater $695
42 Dodge ½-ton Pickup, heater $295
and No Monthly Payments Until Nov. 25

MORRISON
Chevrolet - Oldsmobile Ltd.
940 Yates — 3-1108
Chevrolet - Oldsmobile Cadillac

Truck Values That Can't Be Beaten

53 MERCURY ½-Ton Pickup, automatic drive, new condition $1195
55 FORD ¾-Ton Pickup $1595
55 FORD ½-Ton Pickup Like new $1595
51 DODGE ¾-Ton Pickup $695
51 PONTIAC Sedan Delivery $995
51 G.M. ½-Ton Pickup $695
50 G.M.C. ½-Ton Pickup $650

MANY MORE TO CHOOSE FROM
No Monthly Payment Till November
AT EMPRESS MOTORS
PHONE 2-7121

TRAILER RENTALS
Special Low Rates
K-M MOTORS
1116 Yates 2-5822

13-FOOT HOUSE TRAILER, FULLY equipped. $550. 4-7939.

47A TRUCKS and TRAILERS FOR SALE

Transa (Mobile) Homes

36' - 40' - 45' New Orleans, Contemporary and Provincial Models. Used to 40'. Free delivery on the Island.

Best terms in Canada. 5 years to pay.

FURNITURE ACCEPTED IN TRADE ON NEW UNITS

HI-LO TRAILER SALES

618 ISLAND HIGHWAY 1A
Just outside Victoria, between Colwood and Langford
Phone 8-2514 7 days

LEISURE HOME TRAILERS

22' Glendette, used only 2 months. Watch for the 1957 Leisure Home 36' COMING SOON

Triangle Service Station AND TRAILER SALES
Oak Bay Junction
4-3825; eves. 4-8456

1950 REO DUMP TRUCK; 1950 Chevrolet one-ton panel; 1948 three-ton Ford V-8, two-speed rear axle, wooden flat deck. 3-0841.

47B PARTS, TIRES and ACCESSORIES

HOW ABOUT YOUR BATTERY?

Winter approaches, with increasing demands on your car battery. Talk to us about the Firestone Dry Charge batteries.
Longer Warranty Period
Bigger Trade-in Allowance on your old battery

DICKINSON & DUNN
Back of the Bay on Arena Way

12 VOLT BATTERIES With Exchange $19.00

6 VOLT BATTERIES Fully Guaranteed $11.50

FRANCIS BATTERY & TIRES LTD.
RETREADING SPECIALISTS
1412 Quadra St. Phone 3-7032

760x15 WHITEWALL TUBELESS, regular $46.20, now $30 exchange; 710x15 tubeless, regular $36.30, $29 exchange; 670x15 tubeless, regular $32.30, $25 exchange; 710x15 whitewalls, used, $10 per tire; snow tires, from $14 up. Parkdale Service, Saanich and Douglas Road.

WRECKING
1955 Ford Two 1949 Fords
1947 Frazer 1950 Pontiac
SANDY'S AUTO WRECKING
1023 View Street Phone 3-7521

CLARK'S AUTO PARTS, 3233 Douglas. Used parts for cars and trucks. 3-8041.

RETREADING SPECIALISTS
FRANCIS BATTERY & TIRES LTD
412 Quadra Street Phone 3-7032

USED CAR RADIOS, VARIOUS types. Apply Sandy's Auto Wrecking.

GOODYEAR TIRE SALES
600x16 and 670x15 tires. $12.45. Gavin Jack, 1317 Quadra. 3-0331.

GOOD USED CAR AND TRUCK parts. David St. Auto Wreckers. 2-9879. 526 David St.

TURNTABLES AND WEEGEE board for front wheel aligning. $125. 4-5173.

OIL, 85c GALLON — McQUADE'S, 1252 Wharf. Re-refined top quality oil for marine engines and cars.

CUSTOM RADIO FOR 1939 CHRYSLER, $25. 2-6376. 907 Falmouth.

AL'S AUTO WRECKERS, BAY AND Dundas. 3-8233 eves. 4-4327.

47C AUTO REPAIRS and SERVICE

YOU DO IT YOURSELF AT VIC- and Cormorant streets (or we do it for you). We supply all parts, toria U-fix-it garage corner Broad new or used. Reasonable rates. Phone 3-5552.

FAST, TOP-QUALITY RADIATOR repairs, body work and painting at Morrison Chevrolet-Oldsmobile Ltd. Yates at Quadra. Phone 3-1106.

MOONEY'S AUTO BODY SHOP 3-4177. Complete collision repairs, painting, etc.

CLEAN CARS FOR $1.50
853 PANDORA AVENUE
5-MINUTE AUTO WASH

47D AUTO FINANCING and INSURANCE

Automobile Financing Auto Loans

Monthly instalment plan financing of automobiles, household appliances, furniture and commercial equipment.
Money-saving rates on direct auto loans. Life insurance up to $1,500 at no extra cost. Generous terms. Quick decisions.

Island Finances Limited
1112 Broad St. Phone 4-6831

CAR BUYERS

Before you buy your new or late model used car, see us about our low cost financing service. Available for either dealer or private sales.

A. M. TAYLOR SPITTAL
1210 BROAD STREET

48 CARS AND TRUCKS WANTED

LATE MODEL ENGLISH CAR, APproximately $700 cash. Must be in good condition. Phone 4-9253.

K-M MOTORS, 1110 YATES—WE buy, sell and finance used cars. Quick cash for clean units. 2-5822.

CARS WANTED FOR CASH OR consignment. Midtown Auto Sales. 837 Yates. 3-2341.

CASH FOR CARS AT ART'S, BURNSIDE AND HARRIET. 3-8302.

CASH FOR CARS AND TRUCKS—Mooney's, 844 Fort Street. 3-3027.

OLD JUNK CAR WANTED DAY or night 4-9624.

49 BOATS and MARINE FOR SALE and WANTED

CHRYSLER MARINE ENGINES
SALES — PARTS — SERVICE
1 Chrysler Crown 2-1 reduction gear, etc. $750
4-cylinder 50 h.p. Grey marine.
1 Evinrude 7½ h.p. $175
18' inboard with 5-h.p. Kermath electric start 3-1 reduction gear $650

ORR MARINE DISTRIBUTORS
130 Kingston Street 2-5813

BOAT LUMBER FOR SALE IN small or large quantities, dressed to your size. E.G. red cedar, yellow cedar, pine, bending oak, rough spruce oars. Extra long panels of marine plywood. Free boat plans and suggestions.
BUILDERS SASH & DOOR LTD
350 Garbally Road
3-3171

WANTED—CRUISER, A-1 CONDItion, 34 to 36 feet, that can be adapted to commercial trolling. Must be good sea boat, no vee drive. Phone Gus Beurling, Empress Hotel, Monday evening and Tuesday.

FOR SALE LOCALLY — 32-FOOT cruiser, $900 terms or cash offer; will accept part cash and trade balance for truck or car, etc. Box 1884, Victoria Press.

BRONZE BOAT FITTINGS AND special castings for underwater work, made to order; general machine work. Smith Bros. Foundry Ltd., 632 Pembroke. 4-1625.

BOAT COVERS AND COCKPIT covers made to order.
VICTORIA TENT & AWNING CO.
831 Balmoral Road.

VAN ISLE MARINA LTD.
Boat Sales—Hull, Engine Repairs
Building to order. Sidney 293.

ALUMINUM BOAT SHED FOR 36-foot boat, on pontoons. 3-4259 or 3-2342.

OUTBOARD MOTOR, 4-H.P., good condition; $75. Phone 4-0348.

12-FOOT BOAT WITH 1½ BRIGGS & Stratton, new; must sell. 4-4460.

49 BOATS and MARINE FOR SALE and WANTED

SEASON-END CLEARANCE

Brand New 1956 Johnson Outboards

	Reg.	Sale
5½-h.p.	$270	$225
7½-h.p.	298	248
10-h.p.	390	325
15-h.p. electric	538	435
30-h.p. electric	648	550
30-h.p. electric, long shaft	668	565

1 ONLY—NEW 11-foot, all fiberglas Bellboy outboard boat. Reg. price $395. Sale price $345

NEW MASTERCRAFT Boat Trailers, model KC 300. Reg. price $164. Sale price $129.50

Used Mastercraft trailer, 1-ton capacity. Sale price $185

4 NEW PETERBOROUGH SURFBOARDS—
Reduced from $34 to $24.95

1 Used Peterborough Surfboard, as new $17.95

LIFE CUSHIONS—
Topatco, government-approved type. Reg. $7.95. Sale $5.50
Topatco, design type. Reg. $5.50. Sale 3.95
Life Jackets, government-approved. Reg. $4.25. Sale 2.95

ANGUS MARINE
SALES & SERVICE
2220 Douglas Street 4-7431

INTERCEPTOR MARINE ENGINES
LISTER DIESEL ENGINES
SALES & SERVICE MARINE DIVISION

Mayhew, Strutt & Williams, Ltd.
2312 Douglas Street Phone 4-3922

COAL TAR CREOSOTE - CUPRINOL PATCHING GUM

STOP LEAKS—PREVENT ROT
PRESERVE WOOD
For Roofs, Basements, Pilings, Fences

SHIP CHANDLERS
(McQuade's LTD.
PHONE 3-1141
Bottom of Yates, between you and the water

FALL CLEARANCE

New and Used Outboards

3-h.p. Mercury	$ 90.00
5-h.p. Mercury	150.00
3-h.p. Evinrude (new)	166.50
5-h.p. Scott Attwater (new)	190.00
20-h.p. Racing Mercury	275.00
Mark 25 Mercury 55	400.00
1.7-h.p. Neptune	49.00
25-h.p. Johnson	225.00

SURFACING PRODUCTS
& MARINE SUPPLIES LTD.
845 Yates 2-1928

VICTORIA MARINE & INDUSTRIAL ENGINEERS LTD

3007 Government St 5-2407 5-2408

OUTBOARD RENTAL MOTORS
All sizes $3.00 and $4.00 per day

MARINE CHARTS

AND TIDE TABLES
ISLAND BLUEPRINT & MAP CO
1124 BLANSHARD

BOAT LUMBER

Dalziel Box Co. Ltd.
4-1422 — 4-3814

ELTO — B & S MARINE — ELTO 2643 Douglas St. Phone Ralph 4-7843

JOHNSON OUTBOARDS — ANGUS Marine, 2220 Douglas Street 4-7431

ISLAND MARINE SUPPLIES LTD 1214 Wharf Street 2-8258

WANTED — HULL, ABOUT 20, 30 feet. Box 1521, Victoria Press.

NEW OUTBOARD MOTOR, 3-H.P. Elto; $115. 3-8480.

14' RUNABOUT VOGLER SEAcraft, $200. 2-2817. 1621 Hillside.

17' INBOARD COMPLETE, CARVEL style; $75. Phone 3-8480.

51A MORTGAGE LOANS

MONEY TO LOAN

On first mortgage, any amount
Building Loans a Specialty
Quick Decisions
No Delays

BROWN BROS. AGENCIES LTD.
1125 Blanshard Street 3-1183

FUNDS ON HAND AND IMMEDIATELY AVAILABLE FOR MORTGAGE LOANS
Large and small amounts. Repayments to suit. Fast official service, low costs, speculative or home-owner loans. Progressive advances during construction.
MORTGAGES AND AGREEMENTS PURCHASED
P. R. BROWN & SONS LTD.
1112 Broad Street Phone 4-7171
"SERVING VICTORIA FOR OVER 50 YEARS"

WE HAVE FUNDS AVAILABLE FOR 1st and 2nd mortgages and for the purchase of existing mortgages and agreements for cash at current rates. If you are in need of funds call John Blair Northwestern Securities of Victoria Ltd 4-8054 or 2-3777.

$500 $1,000 $1,500 AVAILABLE for second mortgages. Dickie Realty 833 Fort. 2-4312. Eves. 3-3640.

52 WANTED TO BORROW

INVEST IN THESE WELL-SECURED MORTGAGES

1—1st mortgage, $2,500. Pays $30 per month, 7% interest, 5-year term
2—1st mortgage, $3,250. Pays $35.00 per month, 7% interest, 5-year term
3—1st mortgage, $6,000, pays $75 per month, 7% interest, 3-year term
4—2nd mortgage, $2,600, pays $35 per month, 7% interest. This can be bought for $500 discount.
5—Agreement for Sale (2nd charge). Balance owing $4,263.61. Paying $40 per month, 6% interest. This one can be bought for $3,000. It is on 8-year term.

We have these and many other investments to choose from. Some showing interest only on short terms.

Call John Blair
NORTHWESTERN SECURITIES LTD.
631 Yates St.
4-8054 or Res 2-3777

53 A TIMBER FOR SALE AND WANTED

WANTED TO BUY — LAND AND timber or standing timber. Fir, hemlock, balsam or cedar, first or second growth. Also peewee or bigger logs, any length, any amount, felled or felled and bucked, or cold decked. Highest prices. No middleman or broker to pay. Atom Lumber Co. Ltd., 210 Johnson St. West. 2-2249, 2-6621; evenings, 2-4032.

WILL PAY CASH FOR TIMBER OR land suitable for tree farming. Frank G. Rainsford B.C.R.F. 923 Fort. 2-3634. 2-9888, eves.

54 BUSINESS OPPORTUNITIES

BUSINESS AND EQUIPMENT OF neighborhood grocery, doing over $6,000 per month. Circumstances cause owner to discontinue operation, in consequence $5,950 is the price for business and equipment. Long lease on premises and living quarters available. Call Wilkins at Fraser Biscoe, 3-9413; eves., 3-4960.

54 BUSINESS OPPORTUNITIES

RANDALL'S LTD.

EXECUTOR'S SALE 6 SUITES CATHEDRAL AREA

Automatic oil, hot-water heat, all suites steadily rented, problem free as to operation and vacancy. Price on very easy terms $29,500

OAK BAY, 8 SUITES

Your house, equity could be your down payment, balance on very easy terms. This 11-year-old block is a gem of construction, design and location, lovely garden. Inquiries invited.

FAIRFIELD GROCERY

Over 30 years of continuing business here, now to be sold. Stock at invoice, fixtures at valuation, total approximately $5,500, terms.

DUPLEX SIDE BY SIDE

City, close in, new, each side featuring large living room, spacious kitchen with dinette, two bedrooms, Pembroke bath, brick fireplace, separate basement, drive-in garage, oil hot-air heating. Dandy investment here, really below value. Price $17,500

Phone Mr. Davis—Evenings 4-8614 or Mr. Randall—Evenings 2-5447

GEORGE RANDALL LIMITED
1309 Douglas St. Phone 4-8109

BOAT RENTAL plus MARINE BUSINESS plus SHIP CHANDLERY STORE plus GOOD HOME plus LARGE RETURN EXCLUSIVE LISTING

One of the best-known Marine Businesses on Vancouver Island (no competition) situated in one of Canada's fastest expanding cities. Business has shown a steady growth for the past 10 years. Net profit taken from the 1955 income return, $7,294 after allowances for depreciation, etc. Main revenue derived from boat rental, boat moorage, marine ways and ship chandlery store. Price includes land, buildings, floats, ways, 12 power boats, two rowboats, 27-ft. cruiser (used for fishing parties) $3,500. Guaranteed store stock. Home comprises 3 bedrooms, living room, bathroom, kitchen, sunroom, etc. If all facilities and possibilities are utilized to the fullest revenue can be greatly increased. You do not have to be a machinist to operate this business. Truly an outstanding opportunity.
Priced at only $50,000

Terms available. For appointment to view contact J. M. Chesman 3-4833; K. R. Liss, 2-5865; S. Jones, 3-3283 eves.

Pemberton Holmes Ltd. 4-8124
1002 Government St.

SUPERB LOCATION SMALL CITY BLOCK MODERN BRICK AND CONCRETE NEVER ON MARKET $15,000 Down

This exclusive listing is a VERY RARE PROPERTY for the heart of the city and below market price. This holding must appreciate over the years. Location alone will soon be worth the asking price. Building can be divided into three modern stores on leases which will increase the present trouble-free yield. Owner pays taxes, water and insurance only. Excellent mortgage. For those who wish to use a portion of the frontage or to keep unchanged, this investment cannot be beat.
SPECIAL PRICE $35,000

DAVID R. McADAMS
Investment and Commercial Real Estate
Phone 4-7128; Home, 5-4057
ROYAL TRUST BUILDING
612 View Street

FRANK MARTIN AGENCIES

1114 BLANSHARD STREET

MODERN TRIPLEX Upper Fort Location

All modern and self-contained with hardwood floors, automatic oil heating. One two-bedroom suite, and others one bedroom each. Easy walking distance.
FULL PRICE $19,000

CLOSE IN FAIRFIELD 5-Suite Apartment House

Steady, moderate rentals, Oil-O-Matic heating, and building in lovely condition. Nets about 15% on
FULL PRICE of $23,000
Call W. D. Kennedy, Home 4-4026 or Office 5-1513 and 5-3148

NEW APARTMENTS, STORES

A first class investment, suburban shopping area, 4 lovely large apartments and 3 stores. Hot water heated by oil. This building is A1 construction.
On terms $65,000
Inspection by appointment.

A. BERNARD & CO. LTD.
629 Fort Street 4-9335

INDEPENDENCE AND SECURITY
In this up-to-date licensed dining room and coffee shop, in prosperous city suburb; valuable wine and beer licence; staff of 5; 18 stools, 30 dining seats, beautifully styled and equipped; no competition, doing $4,000-$5,000 monthly. A grand opportunity for imaginative man or couple. Owner retiring, will sell at bargain. Only $7,500; plus clean, fresh, well-selected stock at invoice. W. Bailey, 2-8117; eves., 3-3085. Newstead Realty Ltd., 766 Fort St.

WAREHOUSE
Centrally located, well constructed four storey building completely renovated to modern standards. Loading platforms, trackage and ample off-street parking. High speed elevator service. Asking price far below today's replacement cost. Price $75,000. A satisfactory lease proposition will be considered. For further particulars please contact
THE CANADA TRUST CO.
2-8111 Walter Fellner 2-6774

6-SUITE BRICK APARTMENT AND duplex with gross revenue of about $300 per month. Expense approximately $50 per month. $2,500 cash will handle. $20,000. Mr. Laing, evenings 2-7081. Bayne & Toder Agencies. 2-1121.

SAVE MONEY! DEAL DIRECT with owner. Six-suite apartment block, wood and coal hot-water system. Fairfield, best district for rental. Gross revenue $3,000. Fair offers considered. 5-2254.

SMALL BEAUTY SALON LOCATED in busy district. Good steady business. Low overhead, $1,500. Box 1525, Victoria Press.

OWNER WILL SELL 3 - STORY brick block in rooms and suites. $29,500 ($13,000 cash) 3-1920.

ESTABLISHED BUILDER HAS room for limited number house contracts. 4-3014.

APARTMENT EARNING $3,900 A year. Close in. Owner asking $21,000. Box 1801, Victoria Press.

54 BUSINESS OPPORTUNITIES

COMMERCIAL PROPERTY Douglas Street Area

Zoned commercially within 1½-mile circle, lot 60x140 approximately with substantial frame building 25x40. Suitable for repair shop, woodworking or light manufacturing. Property adjoins lots fronting on Douglas street recently acquired by a large oil company.
Price $6000
Ask for Mr Campbell, 3-7181

SWINERTON'S
620 Broughton 3-7181

CITY AUTO COURT (Exclusive Listing)

Favored by tourists, summer and winter; average net profit $20,000 year. About $50,000 will handle the deal.
L. J. Coltis, 4-8124; eves., 3-6346

PEMBERTON, HOLMES LTD.
1002 Government Street

HANDSOME RETURNS

$17,900—Full price for this self-operating eight-rental apartment. Basement suite for caretaker in return for his services. Enjoys full occupancy. Opposite Beacon Hill Park, a beautiful location. Medium-bracket rentals for satisfied tenants. The absolute net profit is close to 15% ($2,506) on the full investment. A-1 condition. Clear title or terms can be arranged. Full details from F. Marconi, 3-7174; eves., 4-6625. F. N. Cabeldu Ltd., 1212 Broad Street.

APARTMENTS FOR SALE — NO agents, please. 2664 Blanshard, 2-2478.

YORK BEAUTY SALON FOR SALE Owner retiring. 3-6723.

GROCERY - CONFECTIONERY, ideal for one to handle. 4-6942.

55 EXCHANGE REAL ESTATE

OAK BAY NORTH
Five-room bungalow. Living room, dining room, two bedrooms, cabinet kitchen, utility, full basement, drive-in garage. Close to shopping centre. Sell or exchange for larger home. Price $7,900. Call Mr. Christensen, 2-7276 or 3-8496. Town & Country Homes Ltd.

EXCHANGE CENTRAL VICTORIA coffee shop for country acreage or bush land. Box 1868, Victoria Press.

SELL OR TRADE OR EXCHANGE for lot, 1951 Lincoln automatic, overhauled. 2-2967.

56 LISTINGS CANCELED

AGENTS NOTE—132 WILDWOOD AVE. exclusive AND 1140 ROCKLAND AVE. exclusive.
L. H. Rands, 3-4117
LEACH & SPARKS
1119 Blanshard St.

TO ALL AGENTS—245 NIAGARA St. is now off the market.

1249 FORT ST. IS CANCELLED TO all real estate agents.

56A LISTINGS WANTED

LIST WITH RITHET

706 FORT STREET 3-425

IS YOUR HOME FOR SALE?
For quick action, call
FRANK MARTIN AGENCIES
5-1513 or 5-3148

3-BEDROOM HOME IN ESQUIMALT; L-shaped living and dining room, full basement, automatic oil heat, up to $12,000. Fraser Biscoe, 576 Yates. 3-9843.

57 HOUSES FOR SALE

FRANK MARTIN AGENCIES

1114 BLANSHARD STREET

ANOTHER ONE IN DEAN HEIGHTS! 3 BEDROOMS

This well-planned, 2-year-old home features a large living room, through-hall plan, beautiful cabinet kitchen, and set amongst new homes, close to schools, shopping centre and transportation. Lovely landscaping back and front. With $4,900 to handle, a real buy at $12,900
Call Len Wardle, Home 7-3348 or Office 5-1513 and 5-3148

SIDE-BY-SIDE DUPLEX

Each side contains two bedrooms, living room, kitchen with dining space, including electric range. Full basement, oil heat, drive-in garage.
FULL PRICE only $18,500
Or trade for clear-title, 3-bedroom house.

UNIVERSITY AREA

3-year-old stucco bungalow, lived in just long enough to improve it. Consists of L-shaped living room, dining room, electric cabinet kitchen with tilde sink, oak floors throughout, automatic oil heat, full basement. PRICED at only $12,600
Call Harold Halsall, Home 3-4570 or Frank Long, Home 2-1611 Office 5-1513 and 5-3148

CLOSE IN OIL-O-MATIC $9950!!

A brand new home under construction, featuring cabinet kitchen, nice living room with fireplace, and full basement with Oil-O-Matic heat.
Full price only $9950
On terms.
Call Bill Gordon, Home 2-2056 or Office 5-1513 and 5-3148

THE ROYAL TRUST COMPANY

Cosy and compact 5-room stucco bungalow with finished bedroom in full high basement. Oil-O-Matic hot-air heating. Drive-in garage. Consisting of living room, dining room, electric kitchen, 2 bright bedrooms, 4-piece Pembroke bath. In spotless condition inside and out. Owner leaving city. Owner will take $1,500 down with $85 per month, or $2,400 down and $65 per month.
Mr. Coles

THE ROYAL TRUST COMPANY
1205 GOVERNMENT ST. 3-4126
EVES 2-8752

OAK BAY-ESTEVAN AREA
Near Willows Beach, close to shopping, schools and transportation is the location of this most desirable family bungalow with main living area consisting of three large bedrooms, a den, nice living room with fireplace, spacious dining room, a real family-size kitchen, breakfast nook and tiled bathroom. Full basement with rumpus room, laundry area and another set of plumbing. Automatic oil heat and drive-in garage. Good size, nicely landscaped lot. This home with 1,700 sq. ft. floor area and choice location is recommended at the price of $16,800.
THE CANADA TRUST CO.
2-8111 Walter Fellner 2-6774

$1,500 DOWN
MODERN FAMILY HOME
THREE BEDROOMS
FULL CEMENT BASEMENT
FOUR-MILE CIRCLE
LOW TAXES
This is a family home buy that can not be duplicated, close to bus and shopping centre. Large L-shaped living room with fireplace, average size cabinet kitchen, electricly wired. Tiled floors in kitchen and bathroom. Automatic oil heat. Well-kept lot in nice home district. Full price, $9,950. Please

398 ISLAND HIGHWAY IS ON THE market.

57 HOUSES FOR SALE

VICTORIA Realty Ltd.

PLAY BALL

With the kids in your own back yard. Get in the GAME NOW. One only, a new 3-bedroom, full basement, oil-heated bungalow with a nice big N.H.A. mortgage at $62 per month. Move in before the rains start.
Phone John Dunnick at 2-9145, or eves., 9-3395

WESTVIEW

NEAR:
Colquitz Junior High
Primary School
New Safeway
Good Transportation

An absolute steal! A 4-room, oil-heated, full basement bungalow. Newish, lawns in. In immaculate condition. $3,500 down. Phone me now! John Dunnick at 2-9145; eves., 9-3395.

ST. JOSEPH'S HOSPITAL

SIX-ROOM HOME, SPOTLESS; 3 UP AND 3 DOWN; STONE'S THROW FROM HOSPITAL. LOW DOWN PAYMENT PLAN AND $65 MONTHLY.
ASKING $7350
VACANT POSSESSION. EXCLUSIVE
Call Jack (Boots) LeBoutillier at 2-9145; eves., 3-3883

OAK BAY

COMPACT FAMILY HOME, FOUR BEDROOMS AND DEN. REASONABLE TERMS $9500
Call Jack (Boots) LeBoutillier at 2-9145; Eves. 3-3883.

SPLIT LEVEL

Here is a really modern home, just completed, with large living room, dining room, cabinet kitchen and three bedrooms with 4-pce. bathroom on the upper level. Extra roughed-in plumbing adjoining the rumpus room.
Full price $12,600
Generous terms. Call today, R. O. Ney at 2-9145; eves., 4-5406.

1115 DOUGLAS STREET, 2-9145
(Opposite Eaton's)

LANGFORD AND COLWOOD

IF YOU LIKE WORK, SECLUSION AND A BARGAIN, THIS IS IT

Almost completed small home on rugged 5 acres. Large living room with stone heatilator fireplace, 2 bedrooms, provision for bathroom, but plumbing not in. $1,500 (may take less).
Price $5000

TRADE

Your small home on this 1-year-old spacious bungalow. Through hall, large L-shaped living-dining room, 2 full-size bedrooms, bathroom, roomy kitchen. Oil-O-Matic heat. Full basement with space for more rooms. Drive-in garage. Landscaped.
Price $10,995

$1000 DOWN

Roomy country cottage on 1 acre, 17 miles out on main road. Full price $3750

BEAUTIFUL LAKESIDE HOME OIL-O-MATIC HEAT

Large view living room with Roman tile fireplace, wall-to-wall carpet, dining room, large bedroom, luxurious bathroom.
Private beach $10,950

FIRST-CLASS COUNTRY HOMESITES
1 ACRE $850
1 ACRE $750

SEE YOUR LOCAL AGENT FOR COMPLETE SATISFACTION

GRANT & JENKINS
696 Goldstream Ave., Langford, B.C.
Phones: Office, 8-2933
E. Wills, Res., 9-4554
S. J. Grant: Res., 8-2508

SENSATIONAL OFFER

RANCH-TYPE SPLIT-LEVEL
SPLENDID SEA VIEW
OWNER GOING EAST
WILL SACRIFICE

Living room 15x40. Four bedrooms. Double plumbing, de luxe cabinet kitchen. Oil-O-Matic heat. Lot 170x212. Built to rigid specifications for present owner. Price range

$22,000

Reasonable offer considered.
$5,000 will handle
Call Mr. Amos, Res. 4-6606

Alfred
CARMICHAEL
& Co. Ltd.
1239 Broad Street 4-7341

BRENTWOOD PROPERTIES
$4,900 Handyman's special five rooms and bath. Large lot. Some terms.
$1,500 down — Well built, five rooms, bath and garage, on two acres. Full price $11,500.
HAROLD C. CROSS
Phone Keating 46-T Brentwood

HIGH QUADRA
Brand new 6-room bungalow. Automatic oil heat. Oak floors throughout. Full basement. 995 Londonderry 4-0749.

SIDE GLANCES By GALBRAITH

"The chips and drinks are almost gone, so we'd better make up our minds quick which presidential candidate we like best!"

57 HOUSES FOR SALE

K & S

OPEN HOUSE OAK BAY 2094 QUIMPER

MODERN STUCCO
BASEMENT — OIL
2 OR 3 BEDROOMS
PRICE $11,200
HALF CASH
SEE SATURDAY
2 TO 4.30

MR. THOMAS 4-4127. EVES. 3-1754
MR. NICHOLS 4-4127. EVES. 7-3089

GORDON HEAD A SMALL RANCHER

New and in wonderful condition, 2 lovely bedrooms, living room, oak floors, fireplace, utility room, attached garage. Nice lot in garden. Very low taxes.
Good buying at $8400
Clear title.
4-4127 VALLANCE 7-1917
Any time Any time

HIDE AWAY DE LUXE ALBERT HEAD

12 minutes from Colwood Golf Course. Bungalow, large living room, 2 bedrooms, cabinet kitchen, 3 acres parklike landscaped grounds, very appealing view.
Full price $12,950
Multiple Listing
4-4127 H. E. Pratt 3-7964

BRAND NEW GORDON HEAD

Attractive home—best construction. Large living room, dining area, de luxe cabinet kitchen and nook, 3 bedrooms, full cement basement, McClary automatic oil heating, extra plumbing in basement. Smart car port. $4,000 cash.
Price $14,900
Mrs. Harvey, 4-4127. Eves. 4-5149

NEW N.H.A. 3-BEDROOM BUNGALOW

Just what you have been looking for. See this smart bungalow now, nearing completion. Large living room with Roman tile fireplace to ceiling, dining area, cabinet kitchen, Pembroke bath; full basement, oil hot-air furnace, drive-in garage. Large N.H.A. loan with monthly payments only $67. Full price $16,000
MR. DAYKIN 4-4127. EVES. 2-0255

UPLANDS 4 Bedrooms

BRAND NEW AND DIFFERENT

We invite your offers on this attractive split-level home with its many outstanding features. Lovely large living room, dining room, de luxe kitchen; two bathrooms; hardwood floors throughout. Patio. Ready for occupancy.
Asking price $23,000
MR. SPEED 4-4127 at all times.

SEA VIEW $3500 DOWN

Superb View
Living room, dining room, kitchen and nook, 3 bedrooms, basement, roughed rumpus room; brand new.
Full price $15,000
MR. WHYTE 4-4127. EVES. 3-0122

KER & STEPHENSON LIMITED

MEMBER MULTIPLE LISTING BUREAU
909 GOVERNMENT STREET

OAK BAY SOUTH

Attractive new stucco bungalow of six rooms, three bedrooms, L-shaped living room, cabinet kitchen with dining area; full basement. Oil-O-Matic heating and drive-in garage $15,750

JOHN GREENWOOD
1241 Broad St. 3-7041; Eves., 7-2734

NEW 3-BEDROOM, 1127 SQ. FT. floor space, automatic oil heat, full basement with drive-in garage. Situated 2 blocks from school, one block from bus stop. Down payment $2,000. No agents. 9-3362.

57 HOUSES FOR SALE

BROWN BROS. AGENCIES LTD.

1125 BLANSHARD STREET
PHONES 3-1183 - 4-5741
Member Real Estate Board of Victoria
Member Multiple Listing Bureau

OPEN HOUSE TODAY 1:30 - 5 p.m. 174 BEACH DRIVE

This is your opportunity to buy in one of the best locations in Oak Bay. An exceptionally well built, spacious family bungalow of approximately 1,550 sq. ft. floor space. LOW TAXES, close to bus, store, school and beach. REMEMBER—Your money is well invested in a home that is well located. Asking price with excellent terms $15,000
Please ask for Mr. Lawson, Eves. 2-4867 or days 3-1183

3 BEDROOMS $2000 DOWN

Balance at reasonable monthly payments will buy this 5-room, stucco bungalow with full basement; hot-water heating; separate garage. Close to bus and stores.
Full price $6950
Mr. Lawson, 3-1183 day or 2-4867 eves.

3 BEDROOMS

Five-room bungalow, situated on a lot 100x120, in high location near an exceptionally good school. This is priced for immediate sale. $2,250 down. Asking price ONLY $5700
Exclusive Listing
Please ask for Mr. Lawson, Eves., 2-4867, or days, 3-1183

GORDON HEAD DE LUXE RANCHER SIX ROOMS THREE BEDROOMS

This extremely delightful spacious bungalow is only one year old and is an outstanding buy. Living room 14x20 with glimpse of the ocean. Guest-size dining room, through hall, extremely convenient kitchen and three fine bedrooms. Full basement. Oil-O-Matic heating. The lot is completely fenced and beautifully landscaped. Approximately $5,000 will handle and full price only $15,900
Mr. Hill, 3-1183, or res: 3-7585

DISTINCTIVE RESIDENCE OF QUALITY

SITUATED in SELECT AREA OF the UPLANDS, comprising magnificent living room, guest-size dining room, lovely den with fireplace, modern electric kitchen, 3 spacious bedrooms, 2 tiled bathrooms, bedroom and washroom in basement. ALSO best type oil hot water heating plant. Choice landscaping with lawns, shrubs, etc. A truly delightful home.
Price $27,500
For appointments to view call Mr. Clarke or Mr. McDonald, 3-1183, Res. 9-3407 or 7-3318 till 9 p.m.

ALMOST NEW STUCCO BUNGALOW $2000 DOWN

Beautiful 5-room bungalow with full high basement. Has large L-shaped living room with fireplace, and dining room; electric cabinet kitchen, 2 large bedrooms, extra finished room in basement; drive-in garage; oil hot-air heat. Nicely landscaped lot. Ten minutes to town, yet in the country; bus stops at door. Owner transferred. Sacrifice price, with $2,000 down $10,200
Mr. Clarke or Mr. McDonald, 3-1183 Res., 9-3407 or 7-3318 till 9 p.m.

CHARACTER SECLUSION LOVELY VIEW

For those to whom a good address, character, and seclusion are vital necessities, this splendid residence is the end of your search. This Oak Bay home was built with quality the only consideration, and its 15 years have served only to mellow its charm and beauty. It comprises large living room, guest-size dining room, den, three bedrooms, hall and period staircase. Double plumbing, a fine basement, drive-in garage, and a charmingly secluded garden complete the appointments. Viewing by appointment only $24,000
Mr. Welch, 3-1183, or Res., 8-2857

L & S

DUPLEX, EXCLUSIVE 132 Wildwood Avenue Open for Inspection Wednesday, Oct. 10 2 p.m. to 4 p.m.

$3,450 down will buy this excellent income property, plus a nice home. Each suite has separate entrances, with 2 bedrooms and bath; main suite has an extra dining room. Oil hot-air heat, new wiring, separate gas and electric meters. Near the sea, bus, stores and school. Priced for quick sale at $9450
L. H. Rands, 3-4117; eves., 2-8980

EXCLUSIVE Rockland Avenue $3000 Down

WE FEEL PRIVILEGED TO OFFER THIS GRAND CEMENT STUCCO BUNGALOW, on a nice high lot (walking distance to town). THIS HOME comprises a large living room with fireplace, den with fireplace, 2 bedrooms, dining room, through hall plan with all oak floors; full basement, oil hot-air heat, drive-in garage in rear. IT IS A MUST to see the interior of this home, to appreciate the value we are offering for only $13,950
AND ONLY $3,000 DOWN.
L. H. Rands, 3-4117; eves., 2-8980

Special

CITY—Two-bedroom bungalow with living room, dining room, large kitchen, furnace. On a high corner lot. Only $6900
With a low down payment.
L. H. Rands, 3-4117; eves., 2-8980

SHOWPLACE RAMBLING RANCHER OAK BAY

You will need $8,000 or $9,000 down to own this one, but what a home. If you entertain, this SHOWPLACE will wow 'em. Rumpus big enough for rock 'n' roll, lovely large living room with corner DUTCH FIREPLACE, ISLAND-TYPE KITCHEN; de luxe 2-basin, 4-piece bathroom; 3 bedrooms; oak floors all through; hot-air oil heat. Brand new and LANDSCAPED $21,900
or offer.
Stan Kennedy, 3-4117; eves., 4-4894

LEACH & SPARKS

DICKIE & CO.

833 FORT STREET
2-4312

N.H.A. — FAIRFIELD

Cash as low as $2,500 will be considered for this 1,200 sq. ft. BRAND NEW BUNGALOW, close to Sir James Douglas School. 3 bedrooms, full basement and automatic oil heat. Space for rumpus. N.H.A. mortgage of $10,700. Payments $63 per month. Don't wait till scarcity of N.H.A. homes puts prices and interest rates higher.
Call Wess Dickie, 2-4312, eves 3-3640

$1000 — 3 BEDROOMS

(1) Spotless, 3-bedroom stucco bungalow.
(2) 8 years. Oakland district.
(3) Close to bus.
(4) Kitchen range and oil heating equipment included.
(5) Full price only $7250

WHY PAY RENT?
Call 2-4312 or 3-3640.
Member of Victoria Real Estate Board.

A RENT-FREE PENSION PLAN! Trade your present three-bedroom home up to $12,000 in on this six-suite modern stucco apartment. Automatic oil hotwater heat on a large lot within walking distance of the city centre. Not only do you buy yourself a good pension plan but you live rent free, even your heat and light free, and get a return on your money at the same time. If this interests you contact Jim Ridings at John Greenwood, 1241 Broad Street, 3-7041; eves., 3-7398.

FAMILY HOME OR REVENUE, Close to Gorge. Owner. 2-9802.

57 HOUSES FOR SALE

PEMBERTON, HOLMES, Ltd.

ESTABLISHED 1887
1002 GOVERNMENT ST 4-8124

OAK BAY BEST BUY

Lovely new 5-room bungalow plus 2 extra rooms in basement, 2 minutes walk from quiet beach. VERY SECLUDED. Living room, bay window, fireplace, cosy den, hardwood floors throughout. DREAM KITCHEN, plus nook. Hot-water Oil-O-Matic heating. Garage. Price, on terms $15,750
For further particulars, contact Mr. H. F. Hepburn, 3-8124
Eves. 3-7039

4 BEDROOMS $2000 DOWN

Ideal family home, close to everything; high location in Gorge. Copper plumbing; sprinkler system in front lawn. Large lot, 54x192.
Full price $7950
D. E. Wilkinson, 4-8124; eves., 2-9761

DUPLEXES

Side-by-side duplex seven years old. Price only $15,750
Side-by-side duplex, nine years. Price $11,000
Hotel, 30 rooms, furnished. Excellent income. Business only $4750
To view any of the above properties, call Jack Brown, 4-8124; eves. 4-4976.

HIGH LOCATION CEDAR HILL AREA

A most attractive stucco bungalow of five rooms plus; about nine years old and in wonderful condition. Living room with fireplace 13x20, dining room 9x11, both with hardwood floors. Cabinet kitchen, wired. Two bedrooms (another heated bedroom in the basement); 3-piece Pembroke bath. Through hall plan, ceilings insulated. Three-quarter cement basement, hot air heat, basement garage. Duroid roof. Taxes $94. Deep lot. Lovely garden. Approximately 10 fruit trees. A lovely home on a quiet street and good value at $9950
W. Woodley, 4-8124. Eves 4-3916

EXCEPTIONAL BUY

This 7-roomed city home, COMPLETELY RENOVATED OUTSIDE, good location, close to stores and transportation, can now be PURCHASED FOR $8,608; $3,008 cash, balance on mortgage at 6%, monthly payments $61.97 principal and interest over 10 years. This is an exceptional opportunity.
Full purchase price $8608
Mr. Hepburn, 4-8124; eves., 3-7039

$2000 DOWN NEW STUCCO HOME CLOSE IN

A very nice 4½-room N.H.A. oil-heated bungalow, among new homes. There is a living room with fireplace, dinette, two bedrooms, electric cabinet kitchen, laundry room and storage room. Fenced lot, landscaped, carport. Taxes included in monthly payments. Owners transferred, so quick possession. Full price $11,836
Reg Caselton, 4-8124; eves. 3-8464

FOUR BEDROOMS DOUBLE PLUMBING OIL HEAT $11,600

Twelve - year - old semi - bungalow Beacon Hill area. Best buy in Victoria. Separate garage. Two bedrooms upstairs rented at $50 monthly at present, but home is not duplexed and ideal either for family home. Living room, dining room, kitchen, 2 bedrooms and bath on main floor, 2 bedrooms and 2-piece washroom up. Or for retired couple use main floors and have an income from upper suite. Terms to qualified buyer as low as $2,600 down, $80 monthly. Please call Ken Liss, 4-8124; eves., 2-5865, for an appointment.

HICKS REALTY LTD.

1710 DOUGLAS ST. 2-5104
OPPOSITE HUDSON'S BAY STORE

UNOBSTRUCTED OPEN SEA VIEWS SEAVIEW HEIGHTS

(433-I) A beautiful home located on 1½ acres of park-like grounds. This home was built under owner supervision and enjoys an incomparable open view of the sea. It is impossible to explain all the features of this superb home. It is fully modern, 1,100 sq. ft., full basement, just 6 years old, nicely located on well-landscaped grounds, has a nice selection of flowers, fruit and nut trees, and plenty of room for a large orchard or a small fruit farm. The owner is selling for one reason only—illness. And the price is below my appraisal of this excellent property.
Only $13,900

EXCLUSIVE 3999 Telegraph Bay Rd.

(444-I) Owner leaving for England so must sell this very appealing and excellent home. Constructed by a very reliable builder to N.H.A. specifications. Just 2 years old and has a terrific sweeping sea view from 4 rooms. 1,210 sq. ft. of floor area, consisting of a 24-ft. combination living and dining room, beautiful electric kitchen, 3 twin-size bedrooms, through hall and 4-piece bathroom, 39 ft. of view windows facing the sea. Full high basement with rumpus room and fireplace, oil Perimeter heating and drive-in garage. Located on a very spacious lot of 120x140 feet. This home is well insulated and has 100-amp. Red Seal electric service. Large N.H.A. 5¼% mortgage.
Price $18,500
Mr. Beswick, 2-5104 any time.

SOUTH OF THE AVENUE

(441-I) Lovely 4-room home just 6 years old, in a quiet and favored location. Pleasant living room with fireplace, bright electric kitchen, 2 bedrooms, full basement, drive-in garage. A perfect home for a happy couple.
Full price $9950
Mr. Newton-White 2-5104 any time

MOM AND DAD

(421-I) The prettiest house you ever did see. Just 8 years old, this charming stucco bungalow is built of the very best materials and Mom will love the big kitchen. Full high basement. Excellent location on bus route. Good terms.
Full price $8950
Mr. Bowles, 2-5104 any time.

209 SUPERIOR

(M.L. 2409) Drive by and see this wonderful opportunity for you. Seven rooms, basement and furnace. Full price $7500
LOW DOWN PAYMENT
Mr. Bowles 2-5104 any time.

OAK BAY—SOUTH OF AVENUE
Nearly new three-bedroom stucco ranch-style bungalow, beautiful living room with fireplace, dining room, spacious kitchen with nook, large bathroom, all tastefully decorated. High, full basement with roughed-in plumbing and nicely finished rumpus room. Automatic oil heat and drive-in garage. Nice landscaped lot. Located on a good street surrounded by other nice homes. Price $15,700.
THE CANADA TRUST CO.
2-8111 Walter Fellner 2-6774

HIGH CITY LOCATION
Two-bedroom home, basement, oil heat, $2,700 down.
Choice waterfront lot, 70 ft., Ten Mile point; $4,200.
Excellent corner lot, Rockland area, only $1,950.
Just started — small 2-bedroom home, no basement, city, $8,200.
Terms can be arranged for the above.
A. M. BONNELL
Contractor 7-1496

OWNER SALE
Must sell. Gorge, five-room stucco. Living room with fireplace, dining room, nice kitchen, through hall, two bedrooms and 4-piece bathroom. Drive-in garage in basement, plus two rooms. Shrubs, landscaped garden with fruit trees, $9,250. 7-3494.

57 HOUSES FOR SALE

TOWN AND COUNTRY HOMES LTD.

1923 Quadra Street Phone 2-7276
Member Victoria Real Estate Board

EXCLUSIVE OAK BAY 4 BEDROOMS FULL BASEMENT OIL HEAT $1000 DOWN

Call H. Blake, 2-7276 or 2-6719, or Algy Parker, 2-7276, res. 7-3429

WALKING DISTANCE

FOUR-ROOM FURNISHED BUNGALOW. Living room, dining room, kitchen and bedroom. Separate garage, part basement. Vacant possession. Terms arranged. A-1 condition. Call Mr. Christensen, 2-7276 or 3-8496.

CADBORO BAY 3 BEDROOMS N.H.A. — OIL HEAT

Lovely stucco bungalow, only six months old. All main rooms have oak floors. The living room is 20x13 with modern corner fireplace. There is a view of Cadboro Bay from the large picture window. The dining room is 12x12 and is part of the L-shaped living room. There are three twin-size bedrooms all with ample closets. The through hall is planned to save steps. If you want an extra nice and handy kitchen—this is it! Done in soft pastel colors, with lots of cabinet, it is wired for range and has a small corner nook. The full basement is about seven feet high with oil package unit, laundry tubs, electric hot-water tank and fireproof drive-in garage. The lot is 74x160. Taxes are $130. Half block to bus, one block to Hobbs School and two blocks to stores. Homes in this area are all new. Large N.H.A. loan available, payable at $60 monthly including 5% interest. Call me re your down payment and terms and we can work something out that will place you in a new home.
The price is $14,500
Mr. Damon, 2-7276; eves., 2-3642.

BEAUTIFUL LAKE VIEW EXCLUSIVE SECLUSION

$3,000 DOWN will buy this 3½-year stucco rancher. Five rooms. Oak floors, tapestry plaster, Oil-O-Matic heating. View windows, fully insulated. Payments $75 per month direct to owner. Half-acre trees and landscaped. A real buy.
Sale price $13,975
Call Mr. Ludlow, 2-7276; res., 3-5101

CITY BUNGALOW THREE BEDROOMS $1200 DOWN— PRICE $6950

Substantial family bungalow with full basement and new hot-air piped furnace, spacious living room with fireplace, family-size cabinet kitchen equipped with modern oil stove, separate utility room with tubs on main floor; double separate garage. City lot with lawns, fruit trees and garden; on sewer. Low taxes. For appointment to view please call Mr. Thorneloe, 2-7276; eves. 7-2771.

TO CLOSE AN ESTATE 8 ROOMS

$1000 DOWN $1000
Older type, reduced in price for quick sale. Close to city, on the sewer. Full basement.
Full price $7500
Contact G. Thorneloe, 7-2771

CEDAR HILL FOUR BEDROOMS

LARGE living room with fireplace, family dining room, kitchen wired for electric range, den or fifth bedroom and bath down; four bedrooms and bath up. Basement, hot-water heat. Close to school, etc.
PRICE ($2,500 down), only $7850
Ken Sturgeon, 2-7276 or 7-1580

4 BEDROOMS $1500 DOWN

Living room, kitchen wired for range, utility, bathroom all on one floor; full basement, furnace. Separate garage. Haultain area. Price only $7900
Ken Sturgeon, 2-7276 or 7-1580

N.H.A. 6 YEARS OLD 3-BEDROOM BUNGALOW

Six rooms all on one floor; large living room with fireplace, dining room, modern cabinet kitchen wired for electric range, Pembroke bathroom, full basement, Duroid roof! This is situated in Oaklands district on Fairfield-Hillside bus service. Two blocks from Oaklands school. On the sewer. Full price $10,900
Contact Harold Ware, 2-1461 or H. Forrest, 2-0274. M.L.

F. N. Cabeldu Ltd.

1212 BROAD STREET 3-7174
Member of Multiple Listing Bureau

OAK BAY

Almost new bungalow on a nice lot near the Uplands. There is a very attractive living room, dining room 11x10½, four-star kitchen and breakfast nook, three very nice bedrooms and smart four-piece bathroom with vanity. All oak floors. Full basement with rumpus room roughed in, also plumbing roughed in for three-piece bathroom. Oil heat, drive-in garage, landscaping $17,750
Call Mr. Blenkinsop.

YOUR HOME WITH REVENUE

5 years old, close to Government house grounds, lovely 3-bedroom home with deluxe features and complete suite in ground floor basement rented at $67.50. Three-car garage, well kept lot in lawn, shrubs, flowers and neatly landscaped to conceal basement from front. A very superior home. Full price, with terms $18,900
G. G. Lomas, 3-7174 or 2-4596

FOR YOU

$7500 Five-room modernized home, full basement, hot water oil heat, separate garage. Lots of insulation. Top condition. Just move in. $2,500 will handle.

$8950 Stucco, four-bedroom home, electric kitchen, dining room and living room, all on one floor. Hot water heat. Basement with drive-in garage. Double lot. $4,000 will handle.

$11,750 Established new six-room stucco, through hall, utility, no steps. Oil air condition heat. Quality throughout.

$14,900 Brand new attractive six-room and basement home, fully modern, gentle sloping 60'x130' lot. Gorge-Admirals. F. Marconi, 3-7174; eves., 4-6625.

FOUR-ROOM BUNGALOW IN VERY good condition on one acre of land with good garden and variety of fruit trees, chicken house and other outbuildings. City light and water. Can be bought on terms at $6,500. Mr. Crow of Swinertons 3-7181. Res. 2-0775.

57 HOUSES FOR SALE

NORTHWEST HOMES

$2500 DOWN NEW

Immediate possession of this brand new 3-bedroom home. It has a full basement, automatic oil heat, drive-in garage, large living room, through hall, dining room, cabinet kitchen. Located fairly close to the city. This is the best buy we have seen for a long time. Full price $12,600
M. Morey, 5-2458

$2500 DOWN NEW

A beautiful new 2-bedroom home with automatic oil heat. Full basement, oak floors, drive-in garage, cabinet kitchen, large living room with fireplace, through hall. Taxes $150. Full price $11,000
Hal Johnstone, 5-2458

DUPLEX, NEW $18,000

A very nice side-by-side duplex located in the city at a very low price. Automatic oil heating, separate units, separate garages, 2 bedrooms; full cement basement. $9,500 mortgage available at 6%.
Hal Johnstone, 5-2458

$4454 DOWN SIDE-BY-SIDE DUPLEX

This beautiful N.H.A. duplex with good-sized living rooms and fireplaces, 2 bedrooms (also have a 3-bedroom duplex at same price). Each side has automatic oil heat, kitchen and dinette, full basement, separate garages. $90.59 per month. Full price $19,295
B. Price, 5-2458

N.H.A. LOANS AVAILABLE

It has been suggested that it is almost impossible to obtain an N.H.A. loan. This may be true in some cases—but where the contractor is the top rated N.H.A. contractor—where the costs of the construction are far less—where the individual's credit is good—when the sites are good (we have N.H.A. approved lots)—you CAN have an N.H.A. home built at a considerable saving.
To counteract the great savings and other appeals of a new N.H.A. home you may have been told that the extra costs of constructing an N.H.A. are very great. Let's set the record straight.
Every home you buy or build involves legal expenses and fire insurance. In the case of a new house you receive a 10% discount plus the probability of a lower premium, because of the fireproof qualities of the new home.
There will be $85 in additional charges for the N.H.A. application fees, the water connection and the survey. The $85 fees are very small considering that your house is inspected by C.M. & H.C., and guaranteed by the construction company.
Some of the houses we have had built have been resold because people are moving from the city. No home that has been resold has been sold at less than $1,250 profit over costs, and in some cases the profit has amounted to $3,500.
"It's better to build than to buy" IF it's a Northwest Home.

FINANCIAL SURVEY LTD
1324 GOVERNMENT ST. 4-9305

WATERFRONT BUNGALOW
Beautiful 10-room home on about two acres of lovely landscaped garden. Large living room with fireplace. Magnificent view of Straits. Five-room suite in basement. Oil-O-Matic hot-water heat. Double garage. Sun deck. Gordon Head district. Price, on terms $28,900
H. B. Beasley, 4-9305; res. 3-3225

UPLANDS SLOPE
A nicely mellowed home in this extremely popular area. Five large rooms and utility, all oak floors. Full basement, garage, oil heat. All in first-class condition. Full Price (exclusive listing) $13,900
Call S. W. Anderson, 4-9305; Res., 2-8917

VIEW ROYAL $2000 DOWN
Very nice 4½-room modern bungalow. 11 years old. Nice-size living room, fireplace 2 bedrooms, Pembroke bathroom, cabinet kitchen, utility room. Full basement with extra bedroom. Hot water heated. Attached garage. Plus two-room cottage with plumbing in, rents for $25 per month. Grounds nicely landscaped, good view, close to bus, stores and school. Low taxes. This is a nice home and a good buy at full price, with terms $10,250
Stan Hyland, 4-9305. Res. 9-3641

TODAY'S BEST BUY HIGH GORGE SEE IT TODAY
Lovely 4-room stucco bungalow, 8 years old, features large living room, fireplace, 2 spacious bedrooms, 4-piece Pembroke bath, attractive large electric kitchen, sun room. Nice large finished room in full cement basement. Hot air heat. In spotless condition. Reduced to $8850
F. G. Williams, 4-9305; Res. 4-9657

VACANT Low Down Payment
Five-room bungalow in Esquimalt. Living room and dining room have fireplaces. On bus line. Low taxes. Monthly terms. Price $5400
H. B. Beasley, 4-9305; Res., 3-3225

HIGH QUADRA OPEN TO OFFERS
Four-room attractive stucco bungalow on large lot with fruit trees. Through hall, large living room with fireplace, two bedrooms. Good basement with extra storage room. Close to bus, school and shopping district. Terms.

OPPORTUNITY CALLS "Ideal for a couple"
In a good district. Three rooms and bathroom, also utility room, extra well built, insulated; lovely garden; low taxes, clear title, early possession.
PRICE $4,250 A BARGAIN ($500 worth extras included)
L. M. ROSEVEAR & CO. LTD. 1115 Langley St. Phone 4-6041

OAK BAY — ON LARGE, TREED lot, gracious family home. Large living room opening into family sized dining room, kitchen with nook, THREE bedrooms, den, rumpus room, double garage. New Oil-O-Matic perimeter heating. Hardwood floors throughout. Price, $15,200. Phone 4-6893. No agents, please.

A GOOD BUY "East Part of City"
Spotless bungalow, four rooms and bathroom, good home district near stores, schools, ideal for a couple, two bedrooms, low taxes. $3,500 cash.
L. M. ROSEVEAR & CO. LTD. 1115 Langley St. Phone 4-6041

NEW N.H.A. 3-BEDROOM HOUSE full basement, automatic oil, Kingsberry subdivision off Richmond. Immediate possession. Full price $12,600. Monthly payments $59.25. No agents. Home 4-7826; office, 2-3571.

57 HOUSES FOR SALE

WHITTOME'S
Established 1898

OPEN HOUSE
530 NORMANDY ROAD SATURDAY, 6th, 2 to 5
Owners transferred to Vancouver, this extremely attractive ranch-style bungalow situated in the Royal Oak area on one acre of beautifully landscaped grounds must be sold. This well-planned 5-room home, comprising 1,200 sq. ft. of living area on the main floor plus 2 finished and heated rooms in the basement, automatic oil heat and drive-in garage. This is a must, see at the asking price of $13,200
For prior appointment to view call Mr. Ashby, 2-4255; Res. 9-3155

THOROUGHBRED AREA FAIRFIELD — $8100
Yes sir! It's as big as a barn, but what possibilities it has. Good wash stall (bathroom to you), possable 4 wallowing areas (bedrooms), large haying area (dining room), large romping room (living room) with singering area (fireplace); oil-heated hay burner, full loft and cellar. Level pasture and short canter to park and all facilities. 2 to 1 odds on down payment of $1,950, and full stake price of $8100
Call Roy Harris, 2-4255 anytime

VACANT OIL HEAT 3 BEDROOMS $2500 DOWN
M.L. No. 2435. Brand new 3-bedroom rancher. Through hall, gleaming oak floors, big living room with attractive fireplace and built-in bookshelves, dining room, cabinet kitchen with nook, large utility off. The bedrooms are spacious, two being twin size. Luxurious Pembroke bath. Perimeter air-conditioned Oil-O-Matic heat (furnace guaranteed 10 years). Attached garage. Grounds partly fenced. High level location on a good street, sidewalks, etc. Bus just half block. $2,500 ASKED, balance as rent. Full price only $10,950
Mr. Drew, 2-4255; Res. 3-4980

NEAR COLLEGE CHOICE LOCATION
Attractive family home situated on a large lot, beautiful secluded garden with sprinkler system. This home is in excellent condition and has many extra features. It comprises through hall, large living room, dining room, den, two bedrooms, 4-piece bathroom and cabinet kitchen on main floor. Second floor, two bedrooms, storage room and two-piece washroom. Basement with extra plumbing, drive-in garage, hot water heat with oil. This is a very good home and should be seen to be appreciated and is good value at the price $18,900
Call Mr. Clarke, 2-4255; Eves. 2-6817

GORGE SECLUDED BUNGALOW
Nestling in among the trees and surrounded by laurel hedge. Cute little stucco 4-room bungalow, only 12 years young. Attractive garden. Low taxes. Very close to all conveniences yet far from "rock and roll" of traffic noise. ON THE SEWER. Oil range included. Good work shed. Well priced at $5950
Call Guy Meuffels, 2-4255 any time
J. H. WHITTOME & CO. LTD. 1218 Broad St. 2-4255 Any Time Member Multiple Listing Bureau

NEWSTEAD REALTY LTD.
766 FORT STREET 2-8117

FOR PROFESSIONAL AND BUSINESS EXECUTIVES
Engineer built, with unique interiors, this home in the most exclusive part of Victoria will never "date." Its welcoming entrance hall and 3 spacious reception rooms finished in imported South American woods and bevelled glass doors provide for gracious entertaining on any scale. The panelled study ensuite with main bedroom and bath allow the owner privacy so welcome at times. 3 other bedrooms, second bath and powder room ensure complete family living convenience. The kitchen designed especially to make the housewife's job easy has every modern aid. Deep, dry, dustless basement (with rumpus room) contains modern hot water heating plant, wine cellar and wide range of storage cupboards, etc. There is a double garage, tool shed, etc. In surroundings reflecting pride of ownership the healthy carpet of lawns with tasteful rockeries and perennial shrubs provide a setting such an attractive home demands. It possesses a wealth of features incorporated regardless of cost. It could not be reproduced for double its price and is in perfect condition inside and out. Price $28,900
To view, call W. Bailey, 2-8117 Eves. 3-3085

OAK BAY
Buy now and choose your own colors inside and out, on this new ranch-style bungalow of living room with fireplace; dining room; good-size kitchen, three large bedrooms and utility. Oak floors throughout and oil hot air heat. Very close to schools, stores, bus and beach. Full price with terms $14,700
Call W. H. McMahon, 2-8117. Eves. 7-1455.

Saanich Realty
2943 QUADRA ST. 9-1195

Mount View District
$2,500 Down. Almost new, 2-bedroom, stucco bungalow; oak floors, living room, fireplace, dining-room, cabinet kitchen, full basement, drive-in garage. Asking $10,750

Near Cloverdale School
$3,000 Down. Very fine 3-bedroom family home on two floors. Automatic oil heat, 6 rooms, plus sun room up and down. Special Price $8750
Mrs. Horth, 9-1195, Eves. 2-0334

Holiday Special
Ideal 2-bedroom bungalow, automatic hot-water heat, large living room, fireplace, spacious utility room. No steps. Handy to bus. Only $8900
Don't miss this for a good cash deal.
Mr. George Ditchburn, 9-1195 Eves., 2-0334

GILLESPIE, HART & Co. Ltd.
611 Fort St. 4-1181

LANSDOWNE SLOPE
De luxe split-level, 3 beautiful bedrooms. Master bedroom opens onto sun deck and has own colored 4-piece bath with built-in vanity. Large living room and dining room, modern cabinet kitchen with eating area. TV room with open fireplace, rumpus room, powder room, features too numerous to mention. Over 2,200 square feet. Liberal terms, balance at 6%.
Phone Mrs. Doris Dolmage, 3-9429, or J. D. Gunn, 4-3064

DUPLEX
Five rooms and bath downstairs four rooms and bath up. Own entrances and meters, full basement, separate garage. Full price, with generous terms only $10,500. To view call Jack Brown, 4-8124; eves., 4-4976. Pemberton, Holmes Ltd., 1002 Government Street.

OWNER WILL SACRIFICE WELL-known substantial residence owing to personal circumstances. Must sell immediately, one acre of magnificent view property, suitable for sub dividing, large house, partly converted. Oil heat, five fireplaces. On scenic bus route, near school. Apply 311 Foul Bay Rd., or phone 7-1680.

ESTATE SALE, $7,900. THIS HOUSE must be sold. Here's an opportunity to save money. Two bedrooms, full basement with finished room, separate garage. Cash to mortgage, to be arranged. Drive by 3171 Carrol Street. Phone owner at 9-1863 or 3-0496.

57 HOUSES FOR SALE

HARRY FOSTER LTD.
1732 DOUGLAS STREET 2-2101 Opposite "The Bay"

OAK BAY EXCLUSIVE FIVE-ROOM STUCCO
Most conveniently situated on quiet treed residential street, close to transportation and shopping.
Built on the through-hall plan and having nice oak floored living room, two bedrooms, electric kitchen, full basement, OIL-O-MATIC heating and drive-in garage.
Here is your opportunity to buy that "so scarce" Oak Bay bungalow.
Priced right at $11,950
Further particulars from Robert Mitchell at 2-2101. Res. 3-4473.

'BRAND NEW' FOUR ROOMS FULL BASEMENT OIL-O-MATIC
Here's a buy in a new home situated amongst new homes in Saanich, and ready for immediate occupancy. Features include No. 1 oak throughout, attractive Roman tile fireplace in living room, full basement has drive-in garage with overhead steel door. Reasonable down payment to reliable buyers. Full price $9500
Call Herb Hodgson, 2-2101. Eves. 9-2114.

FAIRFFIELD DE LUXE DUPLEX OWNER 6 ROOMS
$18,900. The most attractive home, set in landscaped grounds, a real pleasure to show, N.H.A. built as a duplex with 6 rooms for owner, through hall, large living room with fireplace, dinette, cabinet kitchen with built-in nook, Bendix installed, wired for range, 3 bedrooms and 4-piece bathroom. Oil-O-Matic air conditioned heat. Ground floor 3-room suite, fully self-contained, wired for range, with very contented tenants. Triple car port, also drive-in garage. Terms can be arranged. Seen by appointment only. Please contact Stan Hinde, 2-2101 (eves. 2-5790).

UPLANDS 3 BEDROOMS BEAUTIFUL
This much-desired location. A very lovely 4-year-old home. 20-foot living room, guest-size dining room, full high basement; Oil-O-Matic heat. Nicely landscaped lot. Price $18,900
Charles Vining, 2-2101 or 9-3786

CLOSE IN 3 BEDROOMS RANCHER
Featuring spacious living room with fireplace, L-shaped dining room, modern cabinet kitchen and nook, 3 good-sized bedrooms, 4-piece bath and through hall. There is a full high basement with drive-in garage, Oil-O-Matic heat. Only $2,500 down balance as rent. Full price $12,600
Call Keith Archibald, 2-2101 days or 3-0076 eves.

RETIRING? CLOSE IN
Here is a cosy, unique stucco bungalow only 7 years old featuring living room with fireplace, kitchen and eating area, 2 bedrooms, Pembroke bath and attached garage. Partial high basement with furnace. Fully landscaped. On sewer. Wonderfully convenient to stores and bus. Good terms. Only $8750
Call Keith Archibald, 2-2101 days or 3-0076 eves.

DUPLEX CHOICE AREA
Brand new side-by-side duplex, featuring spacious living room with modern fireplace, guest-size dining room, electric cabinet kitchen, 4-piece bath, through hall and 2 large bedrooms. Full basement with garage; separate Oil-O-Matic units; fully insulated; hardwood floors. This is EXCELLENT VALUE with generous terms. Price $20,600
Call Keith Archibald, 2-2101 days or 3-0076 eves.

BEACON HILL PARK TRIPLEX
It gives pleasure to offer, in such an outstanding location, this beautifully modernized TRIPLEX.
FOR THE OWNER: Large artistically-decorated and charming living room, bedroom, den with fireplace (or 2 bedrooms), electric kitchen (dining space), Pembroke bathroom, full cement basement with finished bedroom and drive-in garage, new Oil-O-Matic package unit heating system.
BOTH RENTAL UNITS have separate entrances, are fully self-contained, and show a monthly income of $115.
You can live here in carefree luxury, in addition to drawing a tidy monthly income.
Good terms available, if desired, on Full Price of $17,500
Further information cheerfully given by calling Robert Mitchell at 2-2101; res., 3-4473.

4096 GLANFORD AVENUE N.H.A. 5¼% Mortgage $2500 DOWN
Attractive 6-room bungalow with full cement basement, Oil-O-Matic heat, through hall, large living room and dining room, 3 good bedrooms; smart bathroom, colored fixtures; oak floors throughout; cabinet electric kitchen with dining nook; drive-in fireproof garage; copper electric hot-water heater. Full price $12,900
Exclusive listing with Len Wright; days, 2-2101; eves., 7-1659.

MORTGAGES HARD TO GET? THEN GET THIS! N.H.A. 3-BEDROOMS FULL BASEMENT OIL-O-MATIC $2708 DOWN
A few weeks to complete, so name your color scheme. L-shaped living room and dining room; cabinet electric kitchen, 3 bedrooms, Pembroke bathroom; all oak floors. 5¼% mortgage approved for $9,792. Full price $12,500
Call George Jessup, 2-2101; eves., 2-1667.

57 HOUSES FOR SALE

NORTHWESTERN SECURITIES of Victoria Ltd.

CONSTANT INCOME FOURPLEX, CLOSE IN
Walking distance. Nice high location. All four suites fully self-contained and in A1 condition. Refrigerators and electric stoves. Hot water automatic heat. Carports for 5 cars. Large lot with many fruit trees. Low rent gives $260 per month. Full price $21,500
Exclusive with L. E. Kirk 4-8054 or 2-7895

4½% N.H.A. 5-YEAR-OLD DUPLEX 6-ROOMED RANCHER AND 3-ROOMED SUITE 3-Car Garage Landscaped Garden Near Government House
Rancher includes living with feature mirror over fireplace, electric kitchen with Bendix, dining, and three bedrooms. Independent suite is now let at $67.50. Combination of reasonable price, revenue, situation, and rare 4½% mortgage will appeal to a dollar-wise discriminating buyer at $18,900. Owner will carry second mortgage tailoring down-payment to meet reasonable offers.
Make This Your Target For the Weekend
Please call Mr. L. E. Kirk, 4-8054 or (after hours) 2-8748.

BEACH DRIVE HERE IS A HOME THAT PLEASES THE EYE
Entrance hall suitable for gracious entertaining, large living room, family size dining room, cabinet kitchen with dining space. One bedroom and bath on main floor, three bedrooms and bath up. Basement has oil heat, is lined and has sewing room. Price reduced $16,900
Please call Mrs. Wellings, 4-8054 or 7-2769

OAK BAY SPECIAL
Large 5-room stucco bungalow in spotless condition. Through hall plan, spacious living room with fireplace. L-shaped dining room. Oak main floors. Cabinet kitchen. 2 bedrooms, 4-piece bathroom, rumpus room. Full basement. Hot water heating. Two-car garage. Bargain $13,200
Alex Page, 4-8054, 3-7325

TRANSIT ROAD TUDOR HOME
Gracious living is the keynote in this lovely Tudor. It consists of charming entrance hall with powder room; living room with fireplace, view of the sea; guest-size dining room with fireplace; kitchen with pantry—fully modern; three good-size bedrooms and bath upstairs. Rumpus room and oil heat in the basement. Lot beautifully landscaped. Sounds good? It is. Call Don Harvey, 4-8054 or 2-1165.

BURNSIDE FARM 3-BEDROOM HOME
This is a rural home with 5 acres of oaks and farmland. Several outbuildings. Must be seen to be appreciated. Terms $12,700
Substantial reduction for all cash. Call Don Harvey, 4-8054 or 2-1165.

THREE HOMES Each with 3 Beds SWEET AND LOW SWEETER AND LOWER Sweetest and Lowest
High Quadra $12,500
Colquitz 10,250
Gorge 8900
ALL THREE HAVE Low Down Payment Gleaming White Stucco Electric Kitchen
They are strictly price-graded for dollar value. You'll get what you pay for.
LET ME SHOW YOU ALL THREE TODAY. ONE WILL APPEAL TO YOU FOR SURE.
Please call L. E. Kirk, 4-8054 or 2-8748 evenings or Sunday

VIEW OF ELK LAKE
4½ acres with 300 feet of road frontage. Suitable for subdivision. 4-room older home with basement. OWNER WILL ACCEPT $2,600 DOWN OR TRADE FOR BUNGALOW.
ONLY $12,000
Alex Page, 4-8054 or 3-7325

TRY $1500 DOWN 6½ Rooms, 3 Years Old
This modern beauty is situated nice and high in a very lovely district surrounded by new, modern homes. It consists of three bedrooms, living room with fireplace, dining room, modern cabinet kitchen, Pembroke bath, large utility room. Everything is in tip-top shape and we can give almost immediate possession. Close to schools, bus and shops. This is the best buy on the market. View by appointment only. Full price $11,350
Chas. Mallett, 4-8054 or 4-5670

Near Colwood Golf Course
Neat 4-room stucco bungalow. Garage in basement. Oil-O-Matic heating. $1,500 down. Quick possession. A real buy $8000
Alex Page, 4-8054 or 3-7325

SNAP $90 INCOME
Three rooms for owner. DOUBLE PLUMBING. All furniture in upper suite goes with deal. Full basement. Drive-in garage. Lot 35x120. TAXES $100 per year. One block from Jubilee Hospital. Low down payment.
Phone Roy E. Hills 4-8054 or 3-6918

5 BEDROOMS Try $1750—$2000 Down
See this 25-year-old home and buy it. First time on the market. This home is in absolute top condition throughout. Must be seen to be appreciated. It has a living room, dining room, cabinet kitchen, bathroom and 1 bedroom on the main floor. Second floor consists of 4 bedrooms enclosed staircase. Full basement with hot-air furnace, laundry trays. Separate garage. Property in top condition. Owner transferred. Full price (reduced) $7950
Chas. Mallett, 4-8054 or 4-5670

DUPLEX $1200 DOWN
Higher location. Extra lot available. Here is good value; home and income. Two self-contained suites, double plumbing; no work, no fuss. Call today $6850
I. G. Patrick, 4-8054 or 3-9043

ESQUIMALT 3 BEDROOMS
Older-style home, close to transportation, stores. On a corner lot with fruit trees. Full basement. Only $6500
Low down payment. Call Don Harvey, 4-8054 or 2-1165

SUBURBAN SEAVIEW
Five-room stucco bungalow with basement and furnace. Drive-in garage. Oak floors. Acre garden lot. Outstanding value. $5,000 down, balance arranged.
Alex Pake, 4-8054 or 3-7325

CAFE & COFFEE SHOP
This coffee shop in excellent location and equipment in good condition, can be purchased for $1,800 down and the balance at $60 per month. Would make good buy for a family. For further information call Gordon Marshall, 4-8054 or 9-2725.
NORTHWESTERN SECURITIES of Victoria Ltd. 631 Yates at Broad 4-8054

57 HOUSES FOR SALE

NORTHWESTERN SECURITIES of Victoria Ltd.

FINE OLD AND MONEY TOO
This proud old mansion has had its face lifted and has a new raiment of Duroid. The lucky owners are now garnering a revenue from 3 upstairs rooms and a small, self-contained suite downstairs. Mother and kids live on the ground floor, too. So you can see by this that there is lots of room. If you are determined to get ahead and want to make a start—here it is. It isn't fancy but it will make you rich. Call me for details—L. E. Kirk, 4-8054 or 4-9140.

SEE THIS
ONLY NINE YEARS OLD
5-room stucco modern bungalow, basement with automatic oil heat; Fireplace and beautiful cabinet kitchen. Fruit trees, cement walks and fish pool. Close to shops, schools and transportation. Immediate possession. This home must be sold immediately as owner has been transferred. Phone now, L. E. Kirk, 4-8054 or 4-9140.
NORTHWESTERN SECURITIES of Victoria Ltd. 631 Yates at Broad 4-8054

B.C. LAND & Investment Agency Ltd.
OUR 93rd YEAR IN REAL ESTATE

GORDON HEAD
A home you will be proud to own, situated on a large well landscaped lot with sea views. Consists of a large living room, dining room, two or three bedrooms, bathroom, cabinet kitchen and utility room. Carport. Oil hot air heating. Must be seen to be appreciated. Owner has to move and a sacrifice at $15,000
On terms.
Call Mr. Mackenzie, 4-4115. Eves. 2-4341

CUTE COTTAGE 4 ROOMS — CITY
This bungalow is zoned for commercial use and yet is a comfortable home as well. Situated on Oak Bay Avenue with taxes of only $70. It is excellent value at $4950
Exclusive Listing, Mr. W. O. Cameron, eves. 3-0017

OAK BAY
Extra good 5-room white stucco bungalow on quiet street. Immaculate condition. Nice garden. Good-size living room, dining room. Attractive kitchen with breakfast or sun room. 2 bedrooms and a 4-piece bathroom. Basement, Williams oil burner. Ideal for retired couple. Price $12,000

OAK BAY
Amidst the trees. Fine 6-room, modernized stucco bungalow. In immaculate condition. Oil heat. Some 1,500 feet floor space. Large living room and dining room. Bedrooms all good size. One with fireplace can be used for T.V. den. Wall-to-wall carpets. Delightful kitchen. Copper hot water tank. Very nice garden and surroundings. Low taxes. Priced at $11,500
Call Mr. C. R. V. Bagshawe, 4-4115. Eves. 2-1697 (after 7 p.m.)

OAK BAY BORDER 6 BEDROOMS
Attractive stucco family home situated on a large lot with seclusion, in an excellent high location. Large living room, dining room, cabinet kitchen, 4-piece bathroom and two twin-size bedrooms on the ground floor. 2 single and 2 double bedrooms plus 3-piece bath up. Full basement with automatic oil hot water heating. Price $17,500
Call Mr. Hope, 4-4115. Eves. 3-6924

STOP, LOOK AT THIS OAK BAY - WILLOWS SACRIFICE SALE
4 year old 3 bedroom bungalow on large treed lot, in spotless condition. Immediate possession. FEATURES living room with black tile fireplace, dinette 2 twin bedrooms and one small, sunny electric cabinet kitchen, full tiled 4-piece Pembroke bathroom. Full high basement with Package oil heat, drive-in garage. EXTRAS: New Aluminum Venetian blinds, roll-away insect screens. TV antenna. 5% N.H.A. Mortgage. HURRY! HURRY! This type of bargain doesn't happen every day. Full Price Now $12,300
Call Mr. Agar or Mr. Hope right now 4-4115, 3-6410 or 3-6924 Eves.

SPARKLING BUNGALOW—OAK BAY NO STEPS
A smart modern bungalow of four large rooms, ample dining space in the cabinet kitchen. Small well-kept garden. Separate garage. Taxes only $94.08. The entire property is in first-class condition and is offered now for the first time. It is zoned for commercial if desired, otherwise a dandy home for a retired couple. Offered for cash $9500

1916 OAK BAY AVE. $1000 CASH! COMMERCIAL ZONE SOLID 3 BEDROOMS
A good clean home on a commercial lot 60x120 ft., newly wired, all new copper plumbing, new roof, new air-conditioned furnace in basement. 1956 taxes only $107. $1,500 cash, balance $65 per month. Full price for this valuable property only $7000
Drive by, but do not disturb the tenant. Please call Mr. W. O. Cameron, eves., 3-0017. Exclusive listing.
922 Government St. 4-4115 Member Real Estate Board of Victoria

FRASER BISCOE
576 Yates Street 3-9843

WHY WAIT? 5¼% MORTGAGE HERE!
Don't deny yourself the benefits and comforts of a new home because of current mortgage headlines. Glimpse of the sea from this new three-bedroom Oil-O-Matic home. Despard-St. Charles area. Such extras as second bathroom off master bedroom, colored plumbing fixtures. Provision for rumpus room with fireplace, bronze hot-water tank. Immediate possession — WHY WAIT — See it now.
Phone D. Peaker, 3-9413 or Res. 7-2126

$2,750 STILL BUYS NHA HOMES
With 5½% mortgages, this one-year-old home of three bedrooms, oil heat and 1,200 sq. ft. of area can be yours in two days. Balance at $70 a month principal, interest and taxes. Phone D. Peaker now — at 3-9413 or eves. 7-2126 — Call even if your down payment is a little less. Full Price $11,950

DALBY & CO.
Our New Address 1010 Blanshard St.
PHONE 3-6241

OAK BAY
4-room stucco bungalow, living room, 2 bedrooms, cabinet kitchen with nook, oak floors. Fully lined basement, automatic oil hot-water heat. Separate garage, large fenced lot, close to schools, stores and bus. A bargain at $8950

GONZALES
Lovely family home of six large rooms, one bedroom and bathroom on main floor, two bedrooms up. Beautiful living room with fireplace, dining room and full cabinet kitchen. Full basement with new furnace. Separate garage and large fenced lot with fruit trees. Close to beach, school and bus. Asking price only $8990
With generous terms.

CARROLL RIGHTER'S ASTROLOGICAL FORECAST

MONDAY, OCT 8, 1956

ARIES (March 21 to April 19)—Someone wants to hold you down from advancing to that high ideal which attracts you. Make sure you refuse to allow secret worry to hold you back. Do what you have promised while planning to add to your stature, growth, development.

TAURUS (April 20 to May 20)—The responsibilities you have assumed toward others keep you financially, or in time, from spending as much as you'd like on some hope or wish. You need all your common sense to co-ordinate your efforts sensibly. P.M. think big, you get big.

GEMINI (May 21 to June 21)—Side-step that official and keep working along behind-the-scenes with honest and proven companions. Daytime finds some worldly problems to be solved. P.M. is fine for uniting with attachment, companion, younger person to enjoy yourself.

CANCER (June 22 to Aug. 21)—Co-worker and recent acquaintance have entirely different ideas about way you can gain success, new horizons, worthwhile advancement. Both have their merits, but it's no use your trying to harmonize them today. Tonight, forget strife. Do jobs well.

LEO (July 22 to Aug. 21)—Your creative ideas cost more than your current obligations to others will permit. That shouldn't prevent you from taking all factors into consideration so that you can engage in these worthwhile pursuits at later day. Keep plugging away.

VIRGO (Aug. 22 to Sept. 22)—Member of your household is pretty outspoken, critical of outside arrangement of which he or she knows little. Try to keep personalities apart, go your way cautiously and you avoid all kinds of friction. P.M. show family your devotion.

LIBRA (Sept. 23 to Oct. 22)—Handle anything of value, china, stock certificates, etc., with great care or you can lose something of value. Don't argue with co-worker unless you want real tiff that causes unnecessary headache. P.M. get off with close comrade.

SCORPIO (Oct. 23 to Nov. 21)—Money spent on pleasure just so many assets down the drain. Make sure you have good time, spend on what is necessary but as economically as you can. P.M. brings chance to increase value, improve appearance of your property.

SAGITTARIUS (Nov. 22 to Dec. 21)—Get away from the house early, but before leaving do or say nothing that will alienate anyone there. Avoid arguments over property. Tonight is fine for getting your health in good shape, personal treatments and for being social.

CAPRICORN (Dec. 22 to Jan. 20)—Don't allow that worry to become so magnified it dims the wonderful things you have in mind to do. Be sure to fix car, correspondence, accounts, reports with utter meticulousness. Tonight fine for quiet pleasures. Be romantic. Have fun.

AQUARIUS (Jan. 21 to Feb. 19)—Avoid going to friends to back you in that financial venture which look so grand to you, or you can lose worthwhile companions. Study all phases more carefully and you find odd situation. P.M. get together with congenial comrades and be happy.

PISCES (Feb. 20 to March 20)—You want to lambast officials, executive, higher-up whom you feel is not performing his duty as he should. Better be sure you have all the facts, and then query tactfully to prevent discredit to yourself. Tonight finds situation irons out.

IF YOUR CHILD IS BORN MONDAY . . .

Monday's child is one of those very forceful and outspoken youngsters who needs early to learn the lesson that you can't control anyone else or any situation until you have studiously placed your own impulses and reactions under wise direction. Early give construction sets and other ways, such as sports, activities, to work off at least part of the tremendous energy released in your offspring. The later years finds a philosophical attitude and the ability to say simply and honestly great truths.

TUESDAY, OCT. 9, 1956

ARIES (March 21 to April 19)—Others have the power of the planets with them today. So you would be wise to attach yourself to others and to bend your efforts in harmonious union with them. See that every item of detail at office, home, with car, communications is exact.

TAURUS (April 20 to May 20)—You want to get all dolled up to show that magnetic appeal which is so strong a part of your Taurus nature. However, be careful you do not foolishly spend more than you can afford. Being wise in expenditures saves something for rainy day.

GEMINI (May 21 to June 21)—Matters at home and in outside world certainly conflict. Each, however, has its place so utilize your inventive Gemini qualities to get some benefit from each without ignoring the other. Be astute and adroit.

CANCER (June 22 to July 21)—Going out and doing errands while at same time there is need to be at your usual haunt to receive messages, make sales and/or take in assets poses real problems. Only by wisely considering time and using sensibly will you do this right.

LEO (July 22 to Aug. 21)—You need to watch your pennies, nickels, dimes and quarters wisely while at same time entertaining and/or repaying obligations of social nature at charming site. Discretion pays off well. Act in accordance with your clear reasoning.

VIRGO (Aug. 22 to Sept. 22)—Your own desires are at loggerheads with those of your family; your personal wishes conflict with household duties. Neglecting either would be unwise, harmful. So make sure you consider both angles as they arise and solve.

LIBRA (Sept. 23 to Oct. 22)—Use more than average care on highway since sudden wrong motion, talking at same time you are trying to do other things brings trouble that would take some time to eradicate. Aid those less fortunate while holding your own balance.

SCORPIO (Oct. 23 to Nov. 21)—Now you would be wise to listen carefully to suggestions given by devoted friend who really is eager to serve your best interests. Avoid that foolish chance that could lessen your finances. You might win but chances are against it.

SAGITTARIUS (Nov. 22 to Dec. 21)—You want to state your views directly and without reticence to one in power who is in no mood to be criticized, reprimanded, especially when you do not have the legal, personal right. Hold tongue, do job well and you win out anyway.

CAPRICORN (Dec. 22 to Jan. 20)—Stop fretting about what you can't help. Get out in the world of action and make a fresh start. First acquire the information, knowledge you need. Then full speed ahead to fresher fields, greener pastures, finer acquaintances.

AQUARIUS (Jan. 21 to Feb. 19)—Fussing about things of a co-operative nature that you can't get the other fellow, your close associate, to do anything about does no good at all. Instead unite with outspoken, honest supporters whose principles you respect, company you enjoy.

PISCES (Feb. 20 to March 20)—Much conversation with partners and opponents brings into the open any current differences of opinion, especially in relation to worldly or public joint interests. Now you know how they feel, you can tactfully handle wisely.

IF YOUR CHILD IS BORN TUESDAY . . .

Tuesday's child is one of those very unusual youngsters who has a very analytical and discriminating mind and who is able to see the large aspects of any matters that come to his, or her, attention but who also has an innate understanding how to reduce exact expression. There is a danger that people may misunderstand this youngster because they are confused by the varying abilities between the two parts of the nature. Fine chart for any work requiring understanding the over-all picture and putting into meticulous usefulness.

57 HOUSES FOR SALE

RANDALL'S LTD.

OPEN HOUSE 3028 TILLICUM WEDNESDAY 2 TO 5 P.M.
Family home, has living room, dining room, modern cabinet kitchen, wired for range, two bedrooms, bathroom, two extra rooms in basement, oil heat, drive-in garage, nice garden, nice lawn, low taxes, $2,500 down. Asking price $9250
Offers considered.
Phone, evenings, Mr. Davis, 4-8614, or Mr. Sudbury, 5-5148

DID YOU MISS THIS? Prizewinner Home
Gordon Head. Waterfront view, quiet, secluded street, all new homes. Six-room rancher, 30' living room, guest-size dining area, Dutch fireplace, ultra-modern kitchen, three bedrooms, oil heat. Selling at only $15,000
Phone Mr. Randall, evenings 2-5447.

FAIRFIELD High — Beautiful
Incomparable for value and attractiveness, this fine bungalow, seven years old, presents exquisite lawns and rockeries, living room 16x22, neat dining room, modern electric kitchen with dinette, oak floors, tile fireplace, two large bedrooms, vanity bathroom; full basement, oil heat, drive-in garage; practically everything desirable. N.H.A. mortgage includes taxes. Price $15,500

LANGFORD 3 BEDROOMS
Opportunity to acquire modern bungalow, three bedrooms, living room, smart cabinet kitchen, Pembroke bath, package oil heating; interior panelled in attractive shadow wood; Easy terms. Price $9500

DUPLEX City — Close In
Stucco, up and down, each unit three rooms and bath, revenue $110. Tenants pay light and heat. A real good investment. $2,500 down handles. Price $8600
For three above phone Mr. Davis, evenings, 4-8614

ESQUIMALT
4½-room, older-type, 2-bedroom home in good repair, separate garage, no basement, good location. A bargain at $2,500 down, balance easy payments. Total price $5500

DUPLEX—CITY SIDE-BY-SIDE
Handyman's special. Paint up and repair: Three rooms and bath each side, central hallways, one side rented $45, other owner occupied. basement with furnace. Low cash payment handles. Asking only $6500
For two above phone Mr. McGovern, evenings, 4-6201.

GORGE 6 Rooms — Plus Utility
Splendidly-built home on a high site. Large living room with fireplace, dining room, through hall, three good bedrooms, modern five-star kitchen and utility. Full basement and drive-in garage. Automatic oil heat. Priced to sell at $14,900
With excellent mortgage available.

GORGE
Just ready to move in. New bungalow with large living room, through hall, 2 good bedrooms, oak floors and large cabinet electric kitchen; full basement, automatic oil heat, drive-in garage. This is a hard-to-find home at $11,000
For two above call Mr. Sudbury, evenings, 5-5148
GEORGE RANDALL LIMITED
1309 Douglas St. Phone 4-8109

TAYLOR SPITTAL
1210 BROAD ST. 4-9308

OUTSTANDING VALUE
6-YEAR-OLD BUNGALOW CLOSE IN 3 BEDROOMS FULLY INSULATED DOUBLE PLUMBING OVER 1,300 SQ. FT. FLOOR SPACE OWNER TRANSFERRED FOR QUICK SALE $12,600
Mr. Mayne, 4-9308; eves., 3-8976

HI QUADRA 5½ ROOMS BUNGALOW NO STEPS
Very smart eight-year-old white siding bungalow. Spotless, bright medium-sized living room, 2 twin-sized bedrooms, dining room, electric kitchen, oil hot-water heating. Attractive lawn and garden; matching separate garage and work shed. Near bus and store. Call me to view. $11,800
Mr. Taylor, 4-9308; eves., 4-9902

$900 DOWN HIGH LOCATION 4 BEDROOMS POSSESSION TODAY EXCLUSIVE
Today's exceptional buy, 7-room family home in Jubilee district. Magnificent view living room with fireplace, dining room and kitchen down, 4 bedrooms and bath up. Solid well-built home. Many fruit trees. Can recommend this home at the price asked $6500
Mr. Taylor, 4-9308; eves., 4-9902

GORGE—3067 DONALD
Five-room bungalow. $2,500 down. Price $8900
To view, 4-5894

I WILL CONSIDER A LATE model car as down payment on this good, older-type duplex. Four rooms and bath downstairs, three rooms and bath up. Corner location. Two garages; automatic gas hot water heater; two gas ranges included in price of $8,950. 5-2555.

FAIRFIELD DISTRICT, 5-ROOM older-style bungalow. Newly painted outside and all redecorated inside. Full basement. Located on a quiet street just a block from bus. Will sell cheap. "Cash wanted." Phone 3-0956.

CITY, 3 COMPLETELY SELF-CONtained suites, walking distance. Income $200 monthly. Generous terms. Full price only $14,700. To view call Jack Brown, 4-8124; eves., 4-4976. Pemberton, Holmes Ltd., 1002 Government St.

$12,000 LONG, LOW RANCH house containing living room, dining room, kitchen, three bedrooms, recreation room, utility room and garage. Oil heat. Must be sold immediately. S. Hargraeve, Realtor, Central Bldg., 4-9827 anytime.

57 HOUSES FOR SALE

WESTERN HOMES LTD.
611 YATES STREET

CITY ONE YEAR OLD EXCELLENT TERMS
Lovely dry dash stucco bungalow, Duroid roof. Comprises: through hall, large living room with open brick fireplace, smart cabinet kitchen, wired for range, family dinette, 2 nice bedrooms, 4-piece Pembroke bathroom. Oak floors throughout. Fully insulated. Full high cement basement. Hot-air furnace piped to all rooms. Drive-in garage, laundry trays, electric hot-water tank, copper pipe. New lawns. District of all new homes. Close to bus, schools and stores. Owner leaving town. Very attractive terms. Exclusive listing. Full price only $10,500
Cliff Green 2-2157, eves. 9-3759
Roy Smith 2-2157, eves. 7-3213

HIGH LOCATION LOVELY VIEW
This attractive older style shingle bungalow comprises 2 bedrooms, guest size dining room, spacious living room and family size kitchen. Cement basement with coal and wood furnace piped to all rooms. Two-car garage with overhead doors. Beautifully landscaped lot. Clear title. Exceptionally good value either as home or investment at low cash price of $6600
J. Middleton 2-2157, eves. 3-3648
N. Thornber 2-2157, eves. 9-1853

$950 DOWN DUPLEX
Located in the Fernwood area. One suite has 3 bedrooms, living room with fireplace. Cabinet kitchen and 3-piece bath. The other has two rooms and a bath. Separate entrances and electric meters. Monthly payments $60. Full price $6995
Stan Evans 2-2157, Eves. 5-5533

$1500 DOWN Self-Contained DUPLEX BASEMENT LARGE LOT
Owner's suite in this up-and-down duplex has nice living room, dining room, kitchen, 2 large and 1 small bedroom and bathroom. Rental suite has living room, 2 bedrooms, kitchen, bathroom. Entirely self-contained with separate entrances. Basement with furnace. Separate garage. Large lot with loads of fruit trees. See this at the full price of $7950
Call Johnny James, 2-2157; Eves. 2-6515

A. BERNARD & CO. LTD.
629 Fort Street 4-9335 Member Victoria Real Estate Board

OAK BAY 6 ROOMS—1 FLOOR PANORAMIC VIEW
THE BEST AND MOST INTERESTING OF OCEAN, MOUNTAIN, STRAITS AND CITY ON VANCOUVER ISLAND. THE OWNER HAS SPARED NO EXPENSE TO ACHIEVE THE UTMOST FOR COMFORT, LUXURY AND PLEASURE THROUGHOUT. This attractive bungalow has a through hall, plus many extra features; beautiful 27' living room, 13x15 dining room, electric kitchen, 2 twin-size bedrooms, expensively-fitted bathroom, a real den or third bedroom. A full basement with expensive oil furnace. Lovely grounds, easily maintained. Generous terms to responsible purchaser. Exclusive sale and outstanding value at $25,000
Mr. Belcher, 4-9335; eves., 4-3594

TWO ACRES FOUR BEDROOMS
For the family that wants to dwell in the country, this is a dandy. There are over two acres of good soil, all cleared. A splendid never-failing spring water supply (for irrigation). Large living room with fireplace. Extra large kitchen. Two fine bedrooms and modern four-piece bathroom. Two large bedrooms upstairs. Full basement. Hot-air furnace. Two separate garages. Interior decorating needs finishing, but a very good buy for some country dweller. About $2,500 required $9500
Call Mr. Francis, 4-9335; Eves., 9-4810

$1500 DOWN GONZALES FIVE ROOMS FULL BASEMENT PRICE $7500
Mr. Turner, Eves. 4-2856.

IDEAL FOR RETIRED COUPLE
Pretty FOUR room STUCCO bungalow with ATTACHED garage; only FOUR years old; well-decorated; laundry tubs, oil heater; NO STEPS. Grounds nicely developed; SOUTHERN EXPOSURE. Taxes $101. About half cash required. Price $8400
Mrs. McLean, 4-9335; eves., 4-6867

HAGAR'S
Member Multiple Listing Bureau

FAIRFIELD STUCCO BUNGALOW $8950
Having living room, dining room, cabinet kitchen, two bedrooms and a 4-piece bathroom. Coal and wood heat. Drive-in garage. Set in a small, productive garden with several fruit trees. This property is in immaculate condition.
For particulars of terms and appointments to view, please call: F. C. Hanlon, evenings, 4-6914 Exclusive Listing
HAGAR & SWAYNE LTD.
614 Yates Street 4-0531 Member Victoria Real Estate Board

NEW READY TO MOVE IN
Modern, fully-automatic, stucco home; many extra features. Large living and dining room, modern kitchen, 2 large bedrooms, colored bathroom fittings, vanity; full basement, drive-in garage; oil heat, copper water tank. Price $11,000
P. J. BASS
544 Whiteside Phone 9-2828

TWO-FAMILY OR REVENUE
Nine-room, older type, modernized. Wired for electric range, full basement, laundry tubs, winter fuel. Separate garage. Fruit trees. Nice district, close to schools and bus. $8,650, cash or terms. 4-9404.

DUPLEX
Will sell or exchange for 4-room bungalow. Two 2-room suites. Revenue $90 per month. Good rental district and only $7,850. Eves. 4-5884. Bayne & Toder Agencies, 2-1121.

SPACE PLUS WELL-BUILT HOME. High ½-acre lot, 5-year-old ranch-style, 5 rooms, full high basement, Oil-O-Matic, many extras, clear title. $11,200. Terms. 621 Judah Street. Phone 9-2140.

$2,150 DOWN—BY OWNER, OAK Bay; older 5 rooms, near high school, transportation; taxes $68. heavy duty wiring, 23-foot living room. Fruit trees. Full price, $6,650. Phone 4-2101.

FINE FAMILY HOME, 7 ROOMS, SECLUDED, ½ ACRE, OIL HEAT. $11,200. MRS. ROBERTSON, 3-8117; EVES., 3-1874. NEWSTEAD REALTY LTD.

57 HOUSES FOR SALE

P. R. BROWN
& SONS LTD. EST. 1900
1112 BROAD ST. PHONE 4-7171

DALHOUSIE
3 BEDROOMS
DEN — 1,750 SQ. FT.
ONLY $16,850
Spacious, 3 bedrooms. You'll be delighted with the room for your family. Living room, fireplace, guest-size dining room. NO CLAUSTRAPHOBIA HERE. Delightful kitchen, full large basement. Oil air-conditioned heat. Drive-in garage. Close to beach, stores, school. To view call Mr. MacFarlane, 4-7171; residence, 4-8974.

HURRY
$2000 DOWN
OAK BAY
3-BEDROOMS
VACANT
POSSESSION
Basement, living room, fireplace, guest-size dining room, kitchen wired; separate garage. Move in early. Immaculate throughout. Call me for the address—Mr. MacFarlane, 4-7171; res., 4-8974

LAKE HILL
NEAT AND COSY
Siding bungalow with full basement and extra room, 2 bedrooms, living room, bathroom and a large, bright kitchen. Separate garage. Very attractive garden with fruits, cement walks and driveway. Price (good terms) $7900
Gilbert Nelson, 4-7171; Eves. 8-3538

SWINERTON'S
(Established 1889)
620 BROUGHTON STREET 3-7181

4-ROOM BUNGALOW
PLUS
3-ROOM COTTAGE
Splendid opportunity to live free, let the rent from one unit make the mortgage payments. One acre of land, the bungalow has a fireplace in the knotty pine living room, nice kitchen with a neat dining area, 2 good bedrooms, bath and utility room. The 3-room cottage rents for $40 per month. Taxes are low and the full price is only $11,500
Mr. Crow, 3-7181; Res., 2-0775

IT'S ALL HERE
OAK BAY
Four years old, five rooms with picture windows, L-shape living and dining rooms, fireplace, hardwood floors, electric cabinet kitchen, 4-piece bath and vanity. Full basement, oil heating, extra finished room and roughed-in plumbing. House insulated. Matching garage, landscaped grounds. Owner leaving so see this quickly, it will not last at terms $13,500
Mr. Cox, 3-7181; Residence, 3-3814

$1000 DOWN $1000
HOME AND REVENUE
FURNISHED
Good location, close to town $7500

$2000
Down on this new, attractive, 2-bedroom stucco bungalow, hardwood floors, full high basement, oil heat. Only $9500
Mr. Holland 3-7181, Res. 4-7659

Experimental
Farm Area
ONLY $4000 DOWN
Large spacious home available immediately. Located on one acre of high property overlooking the seafront and Gulf Islands. Consists of four bedrooms, large living room, dining room, kitchen, 4-piece bathroom (room for second bathroom), full basement, hot air furnace.
FULL PRICE $13,700
Contact Gordon Hulme Ltd., Sidney, Phone 120.

FOUR-BEDROOM HOME. HIGH location, lovely view. Near school and buses. Very clean throughout. Part basement. Revenue bearing. Full price $7,500. Phone 5-2091 for particulars. Private sale.

N.H.A. 3-BEDROOM RANCHER. No basement. Cedar Hill. 3-4257.

57 HOUSES FOR SALE

BOORMAN'S

OAK BAY—TUDOR
LOW TAXES
Here is a nice little bungalow which is very suitable for retired people who want a quiet, peaceful area to live, convenient to transportation shopping, etc. Very cosy living room with brick fireplace, dinette, electric cabinet kitchen, two good-size bedrooms, four-piece Pembroke bathroom. High full basement with sewing room. Oil-O-Matic heating, drive-in garage. Beautiful flower garden surrounds this home, nice vegetable garden. TAXES $104.
Asking price $12,600
For further particulars, phone R. Harris, eves. 7-2998

BE YOUR OWN
LANDLORD
Invest your dollars wisely — have your own home and revenue income with a side-by-side DUPLEX.
1. NEW — 4½ rooms each, over 2,000 sq. ft., basement, oil, garages. Good terms $17,500
2. UNDER CONSTRUCTION — 4 rooms each; basement, oil, garages. N.H.A. LOAN $17,850
3. NEW — 4 rooms each, Fairfield, basement, oil, half cash $19,000
T. Smith, eves, 4-7325

BOORMAN
INVESTMENT
CO. LTD.
3-7124 616 View St.

C. N. MONTAGUE
CO., LTD.
1028 Blanshard at Fort 4-9318

FAIRFIELD BEAUTY
DUPLEX
An exceptionally well-built 6-room, ranch-style, stucco with 3-room de luxe, self-contained, groundlevel basement suite; spacious living room, guest-size dining room, all-electric kitchen with breakfast nook and many other fine features.
Asking price $18,900
Call B. E. Porritt, 4-9318 or 4-6152

WEEKEND SPECIALS
TRY YOUR OFFER
ON THESE BARGAINS

	Bedrooms	Down	Price
Lagoon Road, furnished	1	$ 750	$3,450
Saanich	2	500	6,250
Saanich	2	750	5,800
Quadra	1	1,000	6,300
Jubilee	3	1,000	6,750
Comox, 2 acres	2	2,000	6,500

Please call Mrs. Hutcheson, 4-9318

NEW DUPLEX
SPLENDID LOCATION
Large living room, fireplaces, spacious bedrooms, electric kitchens; modern cabinet automatic oil heat; full basement and garages. Excellent revenue. $5,000 cash will handle
Price $20,300
Please contact S. Pritchard 4-9318, 9-3605

CAPITAL CITY
REALTY
650 Cormorant Street 4-1922

831 LESLIE DRIVE
(Off Saanich Road)
OPEN HOUSE
Saturday, 2.30 to 4.30
Lovely new 2-bedroom bungalow, finished in oak and mahogany; no basement, only 2 steps. High location with view to Swan Lake. Nicely-treed lot. See it for excellent value at $9950
Clarence Goode, 4-8274 evenings

$1000 DOWN
1772 BAY STREET
Nice 4-room, older-type bungalow near Jubilee Hospital; basement, large living room, kitchen with combination oil, coal and wood range, 2 bedrooms, 4-piece Pembroke bathroom. Small lot. Convenient location. Drive by but do not disturb $5800
Steve Stephens, 3-7844 evenings

UPLANDS, SEA VIEW
3475 Upper Terrace

57 HOUSES FOR SALE

PANORAMIC
SEAFRONTAGE
PRIVATE BEACH
Six-room, well constructed bungalow with Oil-O-Matic hot-air heat. Full cement basement with garage and extra bedroom. A very secluded and exceptionally well kept garden surrounds this residence. A TELEPHONE CALL WILL BRING YOU FURTHER PARTICULARS. LET'S HAVE SOME ACTION. Near offers considered. Terms can be arranged.
Price $16,500
C. J. Harrington 7-4161, Eves. 3-5846

WILKINSON ROAD
$8500 FULL PRICE
This is easily today's best listing. It is a splendid stucco bungalow, built when good labor and materials were available, 15 years ago. There are 2 regular bedrooms and another dandy bedroom in the high and dry basement; living room, 18'x15'; large cabinet kitchen with breakfast nook; plastered walls throughout. Many other attractive features. Splendid location with fine garden and lawn. Separate garage. We know of nothing comparable at this price. Somebody will snap this up in a hurry, so call
Mr. Brunell, 3-4161 Eves., 9-4115

VIEW ROYAL
Ideal location to keep your boat in a cove just 2 minutes from the house. Extra large five-room bungalow, just 7 years old, with 2 bedrooms, self-contained suite on ground floor level. Fully insulated and soundproofed. Both kitchens wired for electric range. Automatic air-conditioned oil furnace. Full price $14,750
For further particulars and appointment to view call Mr. Blannin, 3-4161, Eves. 5-1193

HEISTERMAN
& CO.
(Established 1864)
1121 Blanshard Street 3-4161

OLYMPIC HOMES
3244 DOUGLAS STREET
VICTORIA, B.C.
OPEN FOR
INSPECTION
SUNDAY AFTERNOON
Between
2 o'Clock and 5 o'Clock
$13,000
$13,000 - - $13,000
Pemberton Woods
937 BANK STREET
This is a very excellent type of modern home featuring a living room 26 feet long with brick fireplace, spacious windows. Lovely reception hall. Full-size dining room, three bedrooms suitable for twin beds and excellent cupboards. Attractive kitchen. Oak floors. Lovely knotty pine rumpus room with fireplace. Hot-air furnace. Full basement. Drive-in garage. Grounds are beautifully landscaped.
Reduced price $13,000
Substantial mortgage available.

OPEN FOR INSPECTION
SUNDAY AFTERNOON
Between
2 o'Clock and 5 o'Clock
$17,500
2771 MURRAY DRIVE
High class three-bedroom rancher in an excellent district.

FOUR-ROOM COTTAGE ON sewer. New plumbing and wiring; no steps. $1,000 down, balance $65 a month. 4-1087.

LANGFORD, 15 MINUTES TO CITY. Rancher, white stucco, breeze-way garage, 2 bedrooms, full shed. 2746 Peatt Road. 8-3460.

5-ROOM HOUSE ON ¾ ACRE OF land, 15 minutes from city. Can be seen Wednesday-Sunday from 3 to 6. 4801 Townsend Dr.

FURNISHED HOUSE, 4 ROOMS plus bath. Suitable for couple. $5,000 with terms. Cheaper for cash. 2114 or 2112 Oregon.

FOR SALE — THREE - BEDROOM home, utility room, garage, near schools, walking distance. Terms. 4-5239.

$3,950 AND $6,950 FULL CASH price. Two new 2-bedroom plaster and stucco homes at Langford. 8-2736.

NEW, THREE-BEDROOM HOME $8,000. 4-5249.

57 HOUSES FOR SALE

STEWART
CLARK & CO.
608 Broughton Street Phone 5-2481

NEW - FULL BASEMENT
A two-bedroom stucco bungalow, electric kitchen, oil hot-air heat. Fine location, no gardening. Low down payment $10,950
Eves. Mr. Denoon, 7-3408

OAK BAY
NEAR BEACH
Quiet sheltered seclusion of this kind in a new house is hard to find these days, — but THERE IS A HOUSE which gives you this, just coming on the market. With hot-water Oil-O-Matic heat, large sunny living and dining rooms, well planned kitchen, and two bedrooms, it provides modern living on one floor. A full high basement, opening at the back at ground level, would provide ample space for family expansion if desired.
With terms $16,300
Eves. Mr. Ford, 4-1863 and Mr. Massey 4-5403

OAK BAY NORTH
SEVEN YEARS OLD
LARGE FIVE ROOMS
REDUCED TO $13,300
Seven days' possession. A very good buy for the person who can make a substantial cash payment. Please phone Mr. Dobson, 2-2978, for details or appointment to view.

FAIRFIELD, EXCLUSIVE
Most attractive inside and out. 6 rooms and sun room, white stucco, 2 bedrooms down, 1 large up, nice living room with fireplace, dining room, electric cabinet kitchen, basement and furnace, separate garage, well-kept garden. A hard to get house.
Price $9000
Mr. D. A. Hall, eves. 2-8391

NEW BUNGALOW
4 rooms plus, all oak floors, full high basement, tubs, electric hot-water tank, drive-in garage, Oil-O-Matic hot-air furnace.
Terms. Full price $9600
Contact J. DeMan, eves. 4-2402

H. A. HUMBER LTD.
1220 Broad Street 2-9161

HIGH AMONG THE OAKS THIS fine home, on double lot in popular district, 2½-mile circle. No agents. 2-3705.

OAK BAY, NEAR CARNARVON Park, six-room house, two years old, on corner lot. $5,000 down. Phone 3-1365.

THREE - BEDROOM BUNGALOW, automatic heat, near schools and shopping centre. 2-8688.

SOOK, REAL ESTATE
Wait Corder Phone 12M Eves 65W telephone owner. 9-4447.

HOLLICK REALTY LTD
Homes listed and sold. 2-7514 Insurance agents 2-0732 2-2987

FOR HOMES IN COLWOOD LANGford see Grant & Jenkins your local agents 8-2933 Langford

58 WANTED TO BUY—HOUSES

WANTED
I Have Clients Waiting For:
1 Modern 2-bedroom home, about $8,000.
2 Modern 2-bedroom home, about $12,000.
3 Two-bedroom home near The Rise, Quadra or Cedar Hill area. Up to 20 years old. About $10,000.
4 Modern 3-bedroom home (Fairfield preferred). About $13,000.
These are genuine clients. Call Keith Archibald 2-2101 days, or 3-0076 Eves.
HARRY FOSTER LTD.

WANTED — CLIENT WILL PAY cash for a 2-bedroomed bungalow with full basement in Esquimalt or Victoria West area. Oil preferred but not essential. Please let me have full particulars immediately as my client will be in town this weekend. Price from $9,000 to $11,000. Call R. O. Ney at 2-9145; eves. 4-5406. Victoria Realty Ltd.

2-BEDROOM BUNGALOW WITH basement and garage up to $9,000. My client can pay $2,500 down and $60 per month. Call Reg Caselton, 4-8124, eves. 3-8464.
PEMBERTON HOLMES LTD.
1002 Government Street

URGENTLY REQUIRED. DIRECT from owner, no agents, please. Two or 3-bedroom bungalow with basement garage, Oil-O-Matic; not over 6 years old; within 3-mile circle. Cash. Box 1526, Victoria Press.

$3500 CASH
Client qualified for N.H.A. mortgage up to $11,000 seeks N.H.A. or other two or three-bedroom bungalow close to schools. Call Wess Dickie 2-4312 eves 3-3640 Dickie & Co. 833 Fort.

FROM OWNER, 6-ROOM MODERN bungalow. Oak Bay or Cadboro Bay. 4-4277.

58 WANTED TO BUY—HOUSES

ESQUIMALT
Modern bungalow, 5 or 6 rooms with basement, oil heat, view of the sea preferred.
OAK BAY
Two or three bedroom modern bungalow, basement and automatic
Call Mr. W. H. Hamilton, 3-4161, eves. 7-1533
Heisterman & Company
(Established 1864)
1121 Blanshard St. 3-4161

WANTED
AT ONCE
Two and three-bedroom homes, with or without basement, up to 20 years of age. Preferably in Oak Bay or Cadboro Bay area if possible. I have many clients requiring the above type homes. For immediate action please call Mrs. Gerry Parker, 2-7276 or 7-3429. Town & Country Homes Ltd.

URGENTLY
WANTED
Older-type family home with 3 or 4 bedrooms, in Oak Bay, for $3,000 down.
Call Len Wardle—Home, 7-3348; Office, 5-1513 and 5-3148
FRANK A. MARTIN AGENCIES
1114 Blanshard Street

URGENT
Genuine cash buyer who desires good property, old or new, within the five-mile circle. If you are contemplating selling your home this may be the opportunity you have been waiting for. For immediate action phone L. E. Kirk, 4-8054 or 4-9140. Northwestern Securities of Victoria Ltd.

ALL CASH
For a spacious six-room bungalow in Uplands or Oak Bay. View desirable. Must accommodate large furnishings. Call Mrs. McLean, 4-9335; eves., 4-6867.
A. BERNARD & CO. LTD.
629 Fort St.

CASH CASH CASH
FOR ANY HOME, LARGE OR SMALL, OLD OR NEW. Any district. FOR ASSISTANCE phone Roy E. Hills 4-8054 or 3-6918. Northwestern Securities of Victoria Ltd.

LIST MULTIPLE
CONSULT THE YELLOW PAGES OF YOUR TELEPHONE DIRECTORY OR PHONE 2-2225

ALL CASH FOR BUNGALOW IN Oak Bay—Two bedrooms, living room, dining room and modern kitchen, full basement, oil heat; no older than 12 years. Please phone immediately, as I have a genuine cash buyer. R. F. Harris, eves 7-2998.

LARGE HOMES
Have you an extra large home in a good district and repair? Please contact T. Smith, eves. 4-7325.

BOORMAN INVESTMENT CO. LTD.
616 View Street 3-7124

Wanted for cash—6 or 7-roomed bungalow LARGE ROOMS, seclusion, sea view if possible. LARGE LOT. Uplands, Queenswood, Gordon Head. $25,000 to $30,000. Contact Mr. Hepburn 4-8124, eves. 3-7039. Pemberton, Holmes Ltd. 1002 Government St.

HOUSE WITH 1½ TO 2 ACRES, for V.L.A. client; also 5-room house on approximately 2 acres, in Saanich close to waterfront. H. Johnstone, 5-2458. Northwest Homes, 1314 Quadra.

DIRECT FROM OWNER, NO agents, please. Three or four-bedroom home in Oak Bay. Oil heat. Up to $12,500, approximately $2,800 down and $75 a month. Near school. Up to 5 years old. Box 1866, Victoria Press.

CASH BUYER FOR FIVE OR SIX-roomed bungalow in Oak Bay. Sea view if possible. Oil hot-air heating. Please call H. Cox of Swinerton's, 3-7181, Res. 3-3814.

CLOSE TO HOSPITAL
Urgently need any type of revenue near St. Joseph's or Jubilee. Dickie & Co. 833 Fort. 2-4312, eves. 3-3640.

URGENTLY REQUIRED FOR CASH customer, quality bungalow in Oak Bay. Up to $20,000. Mrs. Shirley, 4-8124, eves. 4-8485. Pemberton, Holmes Ltd. 1002 Government St.

HOUSE TO RENT WITH OPTION to buy, $1,000 down and balance as rent. Centrally located. 4-8907.

LATE MODEL CAR AS DOWN PAYment on house or duplex. What offers? Phone 2-8836.

ABOUT $2,500 DOWN, FOR THREE or four-bedroom house. Oak Bay or Fairfield preferred. 2-0009.

59 PROPERTY FOR SALE

CHOICE UPLANDS LOT, ¾-ACRE; beautifully treed; improvements fully paid up. Price $3500

Waterfront, Ten Mile Point—¾-acre; panoramic view of sea, mountains, islands and shipping. Price $3500
BOORMAN INVESTMENT Co., Ltd.
616 View 3-7124

SPORTSMEN—THIS IS YOUR OPportunity to own your own fishing and hunting resort, located in the heart of the Cariboo-Douglas Lake area—11 boats, 5 cabins and 3 lakes; 5-year government lease private road; 4-wheel drive Command wagon, complete with power hoist and haul cable. Fish weighing up to 17 lbs and averaging 5-6. Excellent hunting—deer, moose, bear, ducks and geese, etc. All this is yours at the full price of only $8,500.
Full particulars: Agar, The B.C. Land, 4-4115, 3-6410 eves. Exclusive listing.

HIGH CITY LOCATION
Two-bedroom home, basement, oil heat, $2,700 down.
Choice waterfront lot, 70 ft. Ten Mile Point, $4,200.
Excellent corner lot, Rockland area. Only $1,950.
Just started: Small 2-bedroom home, no basement, City, $8,200.
Terms can be arranged for the above.
A. M. BONNELL,
Contractor, 7-1496.

LOTS
3 only left. Irregularly shaped, high location, sewer in, priced from $825 to $950. Offers invited. M.L. 2421. Call Wilkins at Fraser Bisgoe, 3-9413; eves., 3-4960.

CORNER LOT FOR SALE. 55'x80' Gonzales district, corner of Irving and Beeven. Very close to beach and park. One block from bus, school and stores. What offers? Box 1887, Victoria Press.

DOUGLAS VALLEY SUBDIVISION, Douglas and Kenneth Streets. 14 choice building lots. Island Investment Co. Ltd., 774 Fort St. 4-7146 days, 4-6171 or 9-2611 evenings

LOT, 50'X120', MARKET STREET, near park. $1,050. Apply 910 Market. 3-5910.

CHOICE ACRE WITH TREES. ON Helmcken Road, near new highway. $1,750 or nearest offer. 2-4641.

LOTS READY 4 TO 6 WEEKS. A. H. Phelps. 8-2076

50 SEA-VIEW LOTS, $800 UP. Cordova Bay. 9-1615.

LOT ON RICHARDSON. $1,500. 2-9435.

LOT, BASEMENT EXCAVATED, Langford subdivision. 8-3116.

60 PROPERTY WANTED

WANTED GREENHOUSE PROPerty with good house. State lowest cash price. Reply to Box 1730 Victoria Press. No agents

WANT 2 ACRES OR MORE WITHIN 4½-mile circle. Cash, terms. 3-5459 or 5-2643.

FARMS AND SMALL ACREAGE
Gordon Hulme Ltd., Sidney 120

WANTED — PROPERTY, PAT BAY Highway. 4-3014.

61 ACREAGE FOR SALE

IN THE 4½-MILE CIRCLE. EASY reach of new Island Highway, 15 minutes from downtown. $1,000 per acre. Contact Stan Bowles at Hicks Realty Ltd., 2-5104 any time.

64 FARMS FOR SALE

LOOK
NEAR SIDNEY
ON HIGHWAY
An attractive farm set-up, 31 acres good level land, all cleared, fenced and cross-fenced, large horse or cow barn and other outbuildings; also suitable line of machinery. City water. Substantial, clean, tidy, comfortable 3-bedroom bungalow, living room with fireplace, full basement, hot-air piped heat; two-room suite in basement. Many fruit trees. Clear title. Terms $25,000
Mr. Taylor, 4-9206, eves., 4-9902
TAYLOR SPITTAL LTD.
1210 BROAD STREET

POULTRY FARM
THREE-MILE CIRCLE
Attractive living for farmer. Private egg route. Owner will assist buyer getting started. Accommodation, 1,200 birds. Well-kept three-bedroom family home, 1.4 acres property. Birds included. All this for $15,600. For further information see Ted Kergin, 2-8117, eves. 4-1582. Newstead Realty Ltd., 766 Fort.

65 FARMS FOR RENT

10-ACRE FARM, 5-ROOM MODERN home. Strawberries, logans, etc. Phone Keating 13R.

66 FARMS WANTED

CLIENT WITH $4,000 DOWN PAYment wants dairy farm with milk quota. Please call George Dickason, 3-0449. King Realty, 2-2131.

FOR THE BIRDS—That's what many homemakers in Ham Common, England, seem to think of this statue. Called "Home Making," it represents a woman examining a bird's nest and is the work of modernist Keith Godwin. On the grounds of a new apartment project, it's being viewed skeptically by Mrs. June Rossdale and son, James, 3.

$100,000 Boost In Saanich Construction

Three commercial buildings raised the total value of building permits issued in Saanich in September to $561,670, an increase of over $100,000 for the same month in 1955.

Canada Safeway Ltd. took out a permit for $210,000 for a store at Burnside and Tillicum, while CHEK-TV received a $50,000 permit for construction of a TV station on Epsom Drive. The third was an $18,000 permit for Royal Oak Enterprises for a medical-dental building in the Royal Oak shopping district.

Permits issued for private dwellings numbered only 33. The figure, 43 per cent lower than last year, is coupled with a $157,000 drop in the value of dwellings.

Value of building permits for nine months of 1956 is about $1,000,000 below the 1955 figure of $5,373,965. Value of permits issued so far this year is $4,511,950.

PTA ACTIVITIES

View Royal Elects A. J. Montgomery

A. J. Montgomery, 261 Glenairlie Drive, was elected president of the View Royal School PTA at a recent meeting.

Honorary president is E. Davies; past-president, A. Gardiner; vice-president, Mrs. E. Pollock; secretary, Mrs. C. Burnett; treasurer, Mrs. A. McConnell; program, Mrs. W. Smith; literature, Mrs. I. Ross; public relations, Mrs. S. Rickinson; social, Mrs. R. Rant; safety, R. Ward; membership, Mrs. E. Arsenault; hospitality, Mrs. P. Curley.

Teaching staff was introduced by pricipal E. Davies.

Strawberry Vale PTA will meet at the school Wednesday at 8 p.m. on the occasion of the auxiliary's 12th birthday.

Miss Patricia Petrie, grade 12 student at Victoria High School, will speak on her recent trip to the United Nations headquarters in New York. The program also will include national folk dances performed by city dancers.

New report cards and aspects of school work will be explained by principal W. J. Barton at a meeting of Burnside School PTA Wednesday at 8 p.m. Question period will follow. Sewing group will meet at the home of Mrs. C. Farrar, 3153 Carroll Street, Friday at 8 p.m.

Assistant curator of the Art Gallery of Greater Victoria, Tony Emery, will speak at a meeting of Willows School PTA Tuesday at 8 p.m. His subject will be "Interesting Young People in Music through Jazz."

Saanich Man Not Guilty Of Sex Charge

Kenneth M. Johns of Saanich was found not guilty of a sex charge against a nine-year-old girl, following a speedy trial in county court Friday.

Dismissing the charge, Judge J. B. Clearihue said there was insufficient evience for conviction. Alan Macfarlane was counsel for Mr. Johns. The Crown was represented by A. DeB McPhillips.

Hospital Workers Get 12-Cent Boost

A wage increase of 12 cents an hour has been negotiated for seven powerhouse employees of International Union, Operating Engineers, Local 918, at Royal Jubilee Hospital.

An eighth worker covered by the same contract, a maintenance man, will receive a 14-cent-an-hour increase.

The men will also receive a 40-hour week and double time if required to work on any one of 10 paid statutory holidays. The new contract is retroactive to April 1 and expires at the end of 1957.

Business agent Edward Callan is also negotiating for engineers at St. Joseph's Hospital here, King's Daughters Hospital at Duncan and Nanaimo General Hospital.

SAANICH LEADS NATION

Radio Beam Sparks Emergency Signal

Saanich municipality has only one electric traffic signal—at Burnside and Trans-Canada Highway—but starting Friday it had what is believed to be Canada's first radio-controlled light.

The signal controller functions as part of Saanich fire department FM radio network and enables a speeding fire engine to radio the fire alarm room watchman to give him a continuous 35-second (or longer if necessary) green light on the Trans-Canada on his way through the intersection to answer an alarm.

Installed at a cost of $350, in which Langford volunteer fire department shared because it uses the same route in ambulance runs, the system was devised and manufactured by Ball and Shemilt Electronics Ltd. of Saanich.

SMALL ANTENNA

Ordinary signal lights, controlling traffic on the highway and Burnside, are linked with a radio-actuated switch mounted on a pole at the intersection. The box in which the device is contained has a small FM antenna like the fire trucks, cars and ambulance.

When the alarm room gets a request for lights, the watchman pushes a button on his console of radio controls and a tone signal picked up by the radio receiver on the pole operates the traffic signal.

At the end of 35 seconds, ample time for emergency equipment to pass the intersection, traffic signal lights return to normal operation.

Fire Chief Joseph Law said he prefers the continuous light for the Trans-Canada to be green and the cross-street red, rather than all red as in the city.

NO DELAY

In that way traffic can get clear of the interestion immediately before the fire truck arrives and through traffic may resume immediately after it has passed without unnecessary delay.

On Douglas Street in Victoria an ordinary switch operated by the police charge office and dependent on wires, changes all downtown intersection traffic lights red on request from an emergency vehicle.

Howard Shemilt said the firm worked on the device for about a year, and as far as he knows it is the first of its kind in Canada.

Although this intersection is the only one in Saanich equipped with signal lights, the system could be applied anywhere lights are installed in future.

Deputy police chief Bert Pearson said traffic control lights are needed urgently at Douglas and Boleskine—Saanich Road, and at Gorge and Tillicum, and some other intersections.

Search in 2nd Week

EDMONTON (CP) — Low-flying RCAF Otter aircraft concentrated on close searches of hills and small lakes today as the hunt for two planes missing in the northern barrens swung into its second week.

Missing in the aircraft are pilots Dick Warner and George Gonzales and passengers Mr. and Mrs. Gerry Hunter, formerly of Nanaimo.

10-Death Probe Delayed

VIRDEN, Man. (CP) — Investigation into Manitoba's worst highway crash on record, which took 10 lives near Virden Thursday night, has been adjourned indefinitely until R. R. Pinder, the lone survivor of the two-car collision is able to testify.

Suspected Typhoid Outbreak Traced To Dinner for 35

OTTAWA (CP) — A specialist from the Ontario health department today was to begin investigation of a suspected outbreak of typhoid fever a few miles south of the capital.

Two men from the village of Metcalfe, Ont., suspected of having the disease, were sent to hospital following a Sept. 9 dinner at Winchester, Metcalfe is about 15 miles south of Ottawa, Winchester about 30. One of the men is the principal of the Metcalfe school.

Reeve John Bolland said in an interview that all children in the area will be inoculated against typhoid fever.

Seven or eight more of the 35 persons who attended the dinner showed signs of the disease but apparently recovered. Symptoms of typhoid include a red rash on chest and abdomen, internal upset and fever.

LIVING IN PAST

Sask. Civil Servant Hits B.C. Conditions

VANCOUVER (CP) — The president of the Saskatchewan Government Employees' Association said here Friday that some British Columbia government employees are living in the past.

Albert Mayer told the B.C. Government Employees Association convention that employee and management thinking in the province should be progressing but is "going the other way."

He said B.C. government employees should have arbitration rights as those in Saskatchewan have.

"This apprehensive thinking of civil servants have bargaining rights is unfounded," he said. "In Saskatchewan we find it works out to the benefit of both parties."

Mr. Mayer charged that employees think they are different from other wages earners because they work for the government and don't ask for rights.

He said Saskatchewan employees are proportionately ahead of their B.C. counterparts and that the richer B.C. economy should mean higher wages here.

DIDN'T DO HOMEWORK

Pupil Strapping Enrages Parents

OSHAWA (CP)—Irate parents of 25 grade six children who were strapped Thursday for not doing their homework are expected to demand the teacher's dismissal at mass meeting called for Tuesday, it was reported today.

The children received 10 strokes of the strap on their hands from teacher John Korbelas.

One angry parent said today the incident was an "outrage," while another said the teacher called his students "stupid jackasses and squareheads."

Dr. C. M. Elliott, Oshawa's public school superintendent said he doubts the board will ask Mr. Korbelas to resign. He said the teacher had been "severely reprimanded."

RINGS OF SATURN

Saturn is unique among planets because of its encircling ring system — two bright rings and an inner dusky one.

WEEKLY PUZZLE

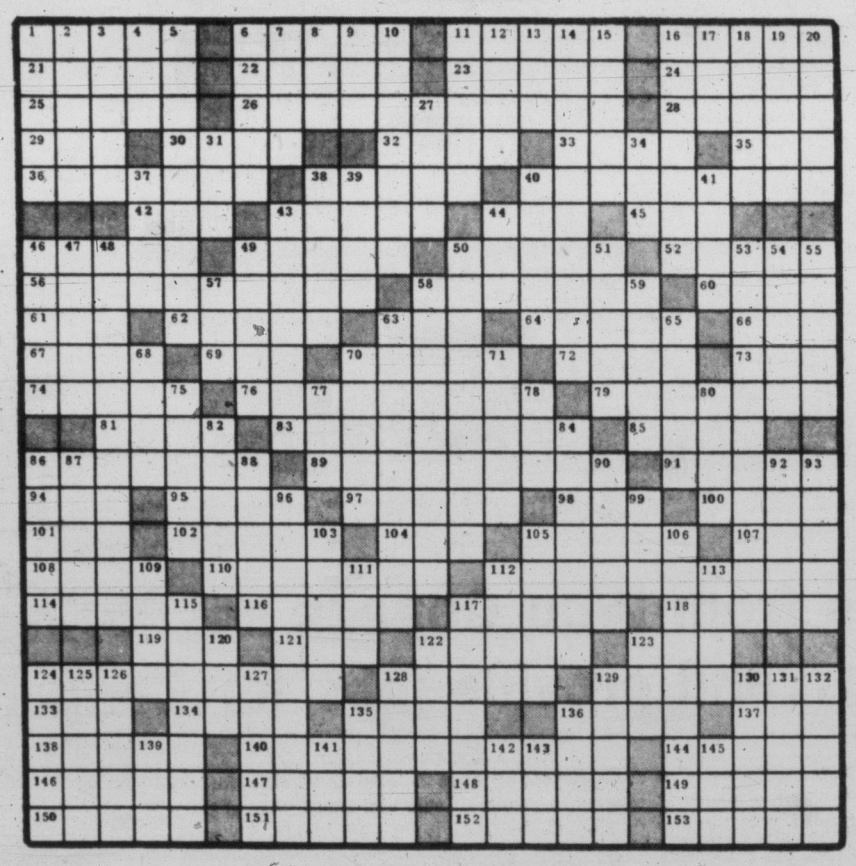

ACROSS
1 Frisk
6 Core
11 Scourge
16 Rascal
21 Similar
22 Helper
23 Clear town
24 Miss Channing
25 Drummer Krupa, et al.
26 Perturbation
28 Speechify
29 Sea eagle
30 Dueling sword
32 The Muses
33 Aroma
35 Johnny of Dixie
36 Bespangled
38 Solidified
40 Hint slyly
42 Eggs
43 Stormed
44 Malt beverage
45 —— ball: tennis term
46 Caravansary
49 Celestial spectacle
50 Household job
52 Jonathan's friend
56 Rendered in another language
58 Man's morning task
60 Charter
61 Knack
62 Rising and falling
63 When repeated, a dance
64 Bar
66 Presidential nickname
67 Drudge
69 Caress
70 Pointed
72 Bare
73 Follower
74 Conclusive evidence
76 Dressed for the opera
79 Challenged a judge
81 Anthracite
83 Leveled
85 Skips over water
86 Flashed
89 Decorator's challenges
91 Ingenuous
94 Flee
95 Sandarac tree
97 Withers
98 Wholly
100 Mix
101 Literary olio
102 Theatre boxes
104 Pitcher Garver
105 Fevers and chills
107 Miss Merkel
108 Defence alliance
110 Tipped
112 Rails
114 Site of 16th c. ecumenical council
116 Water nymph
117 Preserves
118 Corpulent
119 Cry of surprise from Eliza Doolittle
121 Explosive
122 Festivals
123 Wonder
124 College terms
128 Phil. island
129 Par away
133 Lyric poem
134 Arias
135 Stay ready
136 Something from the blue
137 Mauna —
138 Office of the dead
140 Jeremiad
144 Ship's lowest deck
146 Am. clergyman and story writer
147 Short jackets
148 Claw
149 Am. poet
150 Appears
151 Informative: colloq.
152 Rugged crest
153 Kuno or Edward — Ger. scholars

DOWN
1 Homes for pets
2 Wide-awake
3 Feather
4 Make-shift
5 Sailor in mothballs
6 Detested
7 Irish Republic
8 Cool drink
9 Ribbed fabric
10 Bauble
11 Be steadfast
12 Nay
13 Fr. friend
14 Slip of the tongue
15 Transmits
16 Disdained
17 Vehicle
18 Macaw
19 Bach work
20 West Point freshman
27 Passed on
31 Vegetable
34 Black gold
37 Horse color
38 Ruminant
39 Ripened
40 Amo or j'aime
41 45th state
43 A muscle
44 Villain's cry
46 Imprint
47 Blunder
48 Use one's head
49 Any 20D
50 Enfranchised
51 Enroll
53 Mutation
54 Furious
55 Removed
57 Edge
58 Broken to bits
59 Impaled
63 Subdued
65 Nut
68 Laughing bird
70 Climbs a tree
71 Persian fairies
75 Mortal
77 Taro product
78 Gloria in Excelsis —
80 Arrow poison
82 Eur. dormouse
84 St. George's foe et al.
86 Principal at Appomattox
87 Of the moon
88 Philistine god
90 Shame of the cities
92 Creepers
93 Obliterate
96 Restore to land of citizenship
99 Principal at Appomattox
103 Gyrates
105 Dock
106 Winter hazard
109 Formerly
111 Latvian coin
112 — Negri
113 Aid
115 Pitchers
117 Bach work
120 Amerind
122 Manner of walking
123 Trouble
124 Soft drinks
125 Rom. factotum
126 Combine
127 Miss Terry
128 Garden flower
129 English poet
130 Back street
131 Lasso
132 Small candle
135 Runic W's
136 Marine training camp
139 Jewel
141 Hay loft
142 Sailor
143 Fr. island
145 Female ruff

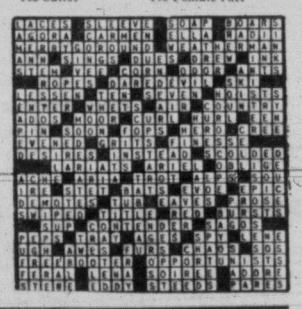

New Names, New Faces Brandon's Theme Song

BRANDON (CP) — Frank Boucher, veteran coach and general manager of Brandon Regals of the Western Hockey League, is not the type to string along with a losing team.

When the Regals pieced together in Regina a few short weeks before the 1955-56 schedule opened, finished in last place in the WHL's Prairie division last season Boucher said that things would be different next year. As the Regals opened their 1956-57 training camp it was evident that Boucher is a man of his word.

Rail birds attending the pre-season practice sessions have been having difficulty finding familiar faces. Boucher has trimmed his original list of 55 players to 22 and only six members of last year's squad are listed among the eligibles.

HAVE SIX HOLDOVERS

The six holdovers are goalie Lucien Dechene, defencemen Bill Bucyk and Murray Wilkie, and forwards Elliott Chorley, Ray Manson and Norm Johnson. Wilkie was a forward with the 1955-56 team, but was shifted back to defence in practices when Boucher decided he needed a rearguard with a bit more aggressiveness.

Saskatoon Quakers are out of the league this season but one would never know it from looking at the Regals. Eight members of last season's Saskatoon club are with Brandon, including high-scoring centreman Don Raleigh.

Boucher lured the former New York Ranger stalwart out of retirement with an assistant coach offer and it is likely that Raleigh will take over as coach if all goes well. The other ex-Quakers with the Regals are defencemen Bob Chrystal, Vic Lynn, Howie Yanosik and Howie Milford and forwards Len Haley, Eldon Kobussen and Les Colwill.

Bucyk is the lone member of last season's Regals defensive corps with the club this season. He will be fighting for a berth on the club with Wilkie, the four Saskatoon players and big Andy McCallum, a Brandon product who played last year with Windsor Bulldogs.

Raleigh, Kobussen, Haley and Colwill, and holdovers Manson, Chorley and Johnson give the Regals a potent offensive nucleus. Two other seasoned professionals trying out for forward positions are Earl (Ching) Johnson who played with both Vancouver Canucks and Edmonton Flyers last year, and Les Lilley, last season with Vancouver.

Five rookie forwards are still with the club and at least one of them, rangy centreman Lyle Willey, is assured of a permanent spot. Willey, high-scoring forward with the junior Flin Flon Bombers last season, was the first player to be signed by the Regals and he has been impressive in workouts on a line with Manson and Colwill.

The other rookies are Bob Chorley, Elliott's younger brother, Willie Voss, top scorer with Lethbridge Native Sons junior last year, and Bob Harper and Jim Nicholl, both former Brandon Wheat Kings juniors.

Herb Flam Replaces Richardson

NEW YORK (AP)—Hamilton Richardson of Westfield, N.J., won't be on the U.S. Davis Cup team that invades Australia later this year. His place is to be taken by Herble Flam of Beverly Hills, Calif.

The seventh-ranked player, a member of the U.S. squad the last four years, has to be counted out because of Rhodes Scholar obligations at Oxford University.

The Davis Cup selection committee is to meet Thursday to pick the team, but its makeup is virtually set.

Vic Seixas of Philadelphia, top-ranked player in the U.S. now that Tony Trabert has turned pro, will make his fifth trip down under. Others will be Flam, Sam Giammalva of Houston and Mike Green of Miami.

Demarco's Suspension Lifted

NEW YORK (AP) — The New York State Athletic Commission lifted Paddy Demarco's indefinite suspension Friday because of his "unblemished record" but warned the former lightweight champion to be careful with whom he associates in future.

The 28-year-old Brooklyn boxer was suspended September 19 for conduct detrimental to boxing. The commission charged Demarco had an undercover manager with a criminal record, in violation of commission rules, for his February 2 bout with Don Jordan, in Los Angeles.

Demarco and his trainer, Joe Buonocore, testified that Jimmy Knapp, of Brooklyn, had signed the Los Angeles contract as Demarco's manager without their knowledge.

Demarco, at Friday's hearing of his application to have the suspension lifted, admitted he had not told the truth September 19.

Buonocore, suspended for not appearing September 19, also had his licence as a second restored.

LANDY STILL SUFFERS

MELBOURNE (Reuters)—John Landy, Australia's world mile-record holder, has broken down again in training and may miss next month's Olympic games here.

"This could be the end, but I'm not going to let it get me down," Landy, the lanky Australian who recently returned to the track after Achilles tendon trouble in each leg went for a training run Thursday. He later said the pain in his feet moved up into his thighs during the run.

Landy is due to run in the 1,500 and 5,000 metres events in the Australian Olympics trials later this month.

WORLD SERIES NOTES

Yankee Parade Needed Brass Band

By ED CORRIGAN

BROOKLYN (AP) — The way New York Yanks' manager Casey Stengel sent his pitchers into Friday's world series game with Brooklyn all he lacked were some flags and a brass band. They would have made it a full-scale parade. Yanks wore out more grass from the bullpen to the pitcher's box than they did running the bases.

The difference between Stengel and Brooklyn manager Walt Alston is striking. When Alston went out to the mound to change pitchers he looked like the neighborhood undertaker, so soberly did he approach his task. Stengel, on the other hand, carried on a running conversation on the way out to the box. Once he arrived, everyone got a pat on the back and a few words. On the way back to the dugout he stopped to chat with anyone who happened along.

Plate umpire Hank Soar had his troubles. There were numerous beefs. Even Brooklyn first-baseman Gil Hodges, normally the most peaceful citizen on the field, had some unkind words for Soar on a call in the seventh.

Don Larsen, the first Yank pitcher, wasn't sure he was supposed to start until game time. Manager Stengel told everyone but him.

With the count 3 and 2 and the bases loaded with two out in the second, Pee-Wee Reese fouled off three pitches in a row. Actually Reese should have walked. A ball tipped his bat as he was falling away, but justice triumphed and he singled.

Four Series Marks Tumble

BROOKLYN (AP) — Four world series records were broken and two tied in Friday's second game of the 1956 series between New York Yankees and Brooklyn Dodgers.

Records broken:

Longest game by time, nine innings — 3.26 old record 3.19 held by Dodgers and Yankees, Oct. 5, 1947.

Most pitchers, one club—7, by Yankees broke record of 6 held by six teams.

Most bases on balls, one club, game—11, by Dodgers off Yankee pitchers broke record of 10 held by five teams.

Most home runs, total series, National League player, by Duke Snider, Dodgers — 10 in five series extended own record.

Records tied:

Most runs, inning, both clubs —11, by Yankees 5 and Dodgers 6 in second inning tied record held by Athletics and Cubs, Oct. 12, 1929, seventh inning.

Most pitchers, game, both clubs—10, by Yankees and Dodgers tied record held by Yankees and Dodgers, Oct. 5, 1957.

UCLA Bruins Edge Oregon

UCLA, Miami, Utah, George Washington and Denver scored college grid victories Friday night to get the collegiate weekend under way.

UCLA capitalized on a last quarter fumble to beat Oregon 6-0 for the Bruins' 17th straight Pacific Coast Conference victory. George Washington also capitalized on miscues to upset Hardin-Simmons 13-7. Miami tumbled Boston College 27-6, Utah walloped Brigham Young 41-6, and Denver took Montana 22-13.

Ontario Wrestlers On Olympic Team

WINNIPEG (CP) — Two Ontario wrestlers will represent Canada at the 1956 Olympics at Melbourne, Australia, late next month.

Light-heavyweight Bob Steckle of Kitchener and welterweight Bruno Ochman of Sault Ste. Marie were named early today to the two-man squad by a selection committee which met at the completion of Canadian amateur wrestling championships at the Winnipeg YMCA.

Here's Gil's Secret: He Swung 'Hot Bat'

BROOKLYN (AP)—No wonder Gil Hodges' bat exploded all over Ebbetts Field Friday as Brooklyn Dodgers massacred New York Yankees 13-8 to grab a two-game edge over the American League champs.

Gil's bat was flame-treated. "No kidding," said Dodgers' first-baseman. "That's what Hal Schumacher representative of one of the bat-manufacturing companies told me.

"I was talking with him just today," Gil continued.

"I had broken my pet bat in my third time at bat in Wednesday's opening game, while potting against Johnny Kucks. I mentioned it to Hal and he suggested I try one of his bats. He explained his company was using a new kind of treatment—flame-treated bats, he called them. I decided to try one of them today. And am I glad I did! It was hot."

The seven Yankee pitchers certainly were not. All that Gil did was fire a pair of doubles that drove in four runs, and add a single besides drawing two bases on balls, in five trips to the plate. Hodges couldn't understand all the attention given to him.

"Why single me out?" he asked. "Everybody got big hits."

Hodges has been Dodgers' hottest hitter since mid-September. During Brooklyn's last 13 games of the regular season he had a batting average of .422.

Smith Signs With Leafs

SUDBURY, Ont. (CP) — Toronto Maple Leafs reached agreement with all their National Hockey League players when left winger Sid Smith agreed Friday night to 1956-57 contract terms.

Smith, an all-star left winger two seasons ago when he scored 33 goals over the 70-game schedule, was reported to have taken a substantial pay cut. He managed only four goals last season.

Leafs, behind the four-goal performance by Dick Duff, hammered Sudbury Wolves of the Northern Ontario Hockey Association senior A southern group 9-3 in an exhibition game.

UBC Fund Near Objective

VANCOUVER (CP)—A fund to send the University of British Columbia rowing team to Melbourne for the Olympics has reached 80 per cent of its $25,000 objective, officials said Friday.

Officials said $20,000 has been collected and the rest is expected to be in before the Nov. 10 departure of the eight and four-oared crews, with coach.

A polished stone axhead, estimated dating from 2,500 B.C. was found in the Irish Republic's county Carlow in 1944.

Soccer Dates Set

VANCOUVER (CP)—Canada, entering the world soccer tournament for the first time in 1957, meets Mexico in Mexico City June 30 and July 4.

Dates of Canada's zone finals against the U.S. were not announced but president Jock Hendry of the Football Association of Canada said Wednesday the games will be home and home, probably in May and July.

McCALL BROS
The Floral Funeral Chapel
No lessening of our high standards in simple, dignified service when cost must be considered.
1100 Vancouver Street 4-2012

SAANICH TAXES
1956 taxes are due on Wednesday, October 10, 1956. Penalty will be added on October 11, 1956.
For the convenience of the taxpayers, the Municipal Hall will remain open until 7.00 p.m., Wednesday, October 10, 1956.
J. B. TRIBE,
Collector.

IMPORTANT AUCTION
Thursday Night, 7.30
APPLIANCES
LOVELY FURNITURE
Removed from an Uplands Residence
Beautiful Leather-Top Occasional Tables
In period style; Coombes Ladies' Chair; Trilite and Table Lamps
Sheraton Style Twin Bedroom Suite
Maple Bedroom Furniture, expensive Hollywood bed, etc.
Lovely Mason & Risch Baby Grand
Modern Limed Oak Small Dining Suite; 3 Well-cared-for Chesterfield Suites, etc.
4 Lovely Victorian Occasional Chairs
In as-new Green Figured Damask
Frigidaire Range - G.E. Refrigerator - Deep Freeze
Late Models; Almost-New Viking Refrigerator; As-New Inglis Washer
7 Carpets—Large and Medium
9x12 British India; French Wilton, 9.9x12.8; English Wilton, 11x17.10, etc.
ABOVE ON VIEW ALL DAY WEDNESDAY
THURSDAY, 1 P.M.
(In Olympic Garage Next Door)
1955 PLYMOUTH SUBURBAN
One Owner, White Walls, Excellent Condition, 2-Door
1955 AUSTIN A-30
One Owner, 1,500 Miles (Fifteen Hundred)
1947 Monarch - 1950 Anglia - 1947 Standard
All Privately Owned
Cars on View All Day Tues. and Wed., Thurs. a.m. Under direction of head mechanic, Olympic Garage, who will advise you as to condition.
THURSDAY MORNING, 10 A.M.
Large Selection
Older Useful Furniture
Details later, on view Wed. afternoon and Thurs. 8.30 to sale time.
PLEASE NOTE
NO AUCTION WEDNESDAY
In co-operation with the
ANTIQUE DEALERS' FAIR
TUESDAY AND WEDNESDAY
EMPRESS HOTEL BALLROOM
Proceeds to:
THE VICTORIA ART GALLERY
THE VICTORIA SYMPHONY
Admission: Afternoons 50c, Evenings $1.00
FREE CUSTOMER PARKING
Maynard & Sons
Auctioneers, Appraisers and Liquidators Since 1902
733 Johnson Street, Victoria — Phone 4-5921
1233 West Georgia, Vancouver

LUNDS AUCTIONEERS & APPRAISERS PHONE 5-5422

FIRST SALE TUES.
7.30 p.m.
Instructed by an owner who is leaving for England, and others, we will sell in our salesrooms,
926 FORT STREET
TUES., 7.30 P.M.
Expensive Nearly New
FURNISHINGS
and
APPLIANCES
MASON-RISCH
MINI PIANO
TWO 21" TV SETS
PAIR LOVE SEATS
RIFLES, SHOTGUNS
Also incl.: 2-piece Chesterfield Suite with airfoam upholstery; other suites; several Hostess Chairs; Limed Oak and Walnut Occasional Pieces; lovely Mahogany China Cabinet; 6-piece Duncan-Phyfe style Dinette Suite; several Carpets and Carpet Runner.
Fine Bedroom Furnishings
Limed Oak Twin Suite (10 pieces with "Mr. and Mrs." Dresser); two "Mr. and Mrs." Double Bedroom Suites; single Maple Bed; single Spring-filled Mattresses; and other expensive lots.
G.E. AUTO. WASHER
THREE REFRIGERATORS
APART. SIZE GAS RANGE
Garbage Burner; Oil Circulating Heater; Cut-glass Chinaware; Stevens double-barrel Shotgun; Remington Pump Gun; 30.06 Rifle; new "Pye" Mantel Radio; and small appliances.
On View All Day Tuesday
Instructed by the Owner
$7,000
CLOTHING STOCK
To be sold in our Salesrooms
FRIDAY, 2 P.M.
On View Thurs. All Day, Friday Until Sale Time
67 Bolts Material
Average 4 yards per bolt
Ladies' Overcoats, Shortie Coats, Skirts, Sweaters, Ladies' Suits and a few Gentlemen's Suits.
All new clothing in fall and winter shades and a good assortment of sizes (over 220 lots).
Courtesy and Service
LOTS OF EASY PARKING
LUNDS AUCTIONEERS & APPRAISERS PHONE 5-5422
926 FORT

Inco Metals at Work in Canada

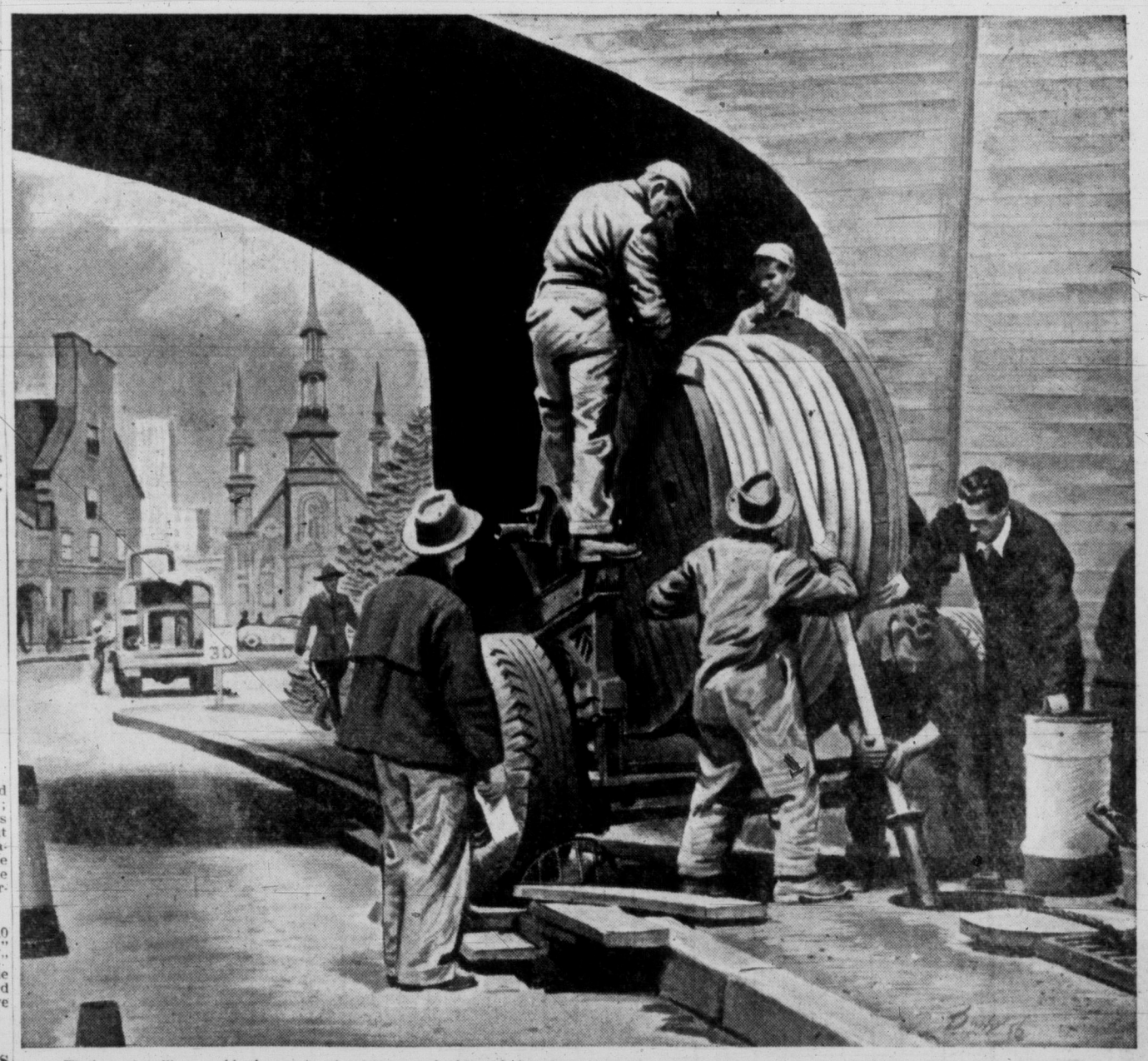

Workmen installing a cable that carries electricity underground. Hundreds of thousands of miles of wire and cable made from Inco copper go into the power cables, transformers and other equipment used for distributing electricity in Canada. Nearly half of the copper used in Canadian power cables comes from Inco.

Cables made from INCO COPPER help bring you electricity . . . and provide jobs for Canadians

It takes thousands of miles of power cable to carry all the electricity Canadians use. And nearly half of the copper used in Canada's power cables comes from Inco. Through all the processing operations, this copper stays in Canada to help provide employment for Canadian men and women.

1. At Inco, Canadian workmen mine, mill, smelt and refine the ore. About 18,000 people are employed by Inco in Canada.
2. Refined copper is used in Canada for the manufacture of wire and cable. Several thousand more people are employed in this work.
3. The copper wire and cable goes to power companies where it is installed by Canadian workmen.

From Inco copper, Canadian industries manufacture hundreds of useful products—thus helping provide employment for many thousands of men and women in Canada.

INCO TRADE MARK
Write for a free copy of the illustrated booklet, "The Romance of Nickel".

THE INTERNATIONAL NICKEL COMPANY OF CANADA, LIMITED
25 KING STREET WEST, TORONTO
Producer of Inco Nickel, Nickel Alloys, Copper, Cobalt, Tellurium, Selenium, Iron Ore and Platinum, Palladium and other Precious Metals.

STILL A SOCRED, BUT . . .

'Christian Charity' Keeps Tomlinson In

NORTH VANCOUVER (CP) —An "act of Christian kindness" saved ailing George Tomlinson from expulsion from the Social Credit party Friday night.

Mr. Tomlinson, former Social Credit member of the Legislature, ran unsuccessfully as an independent candidate for the North Shore in the last provincial election. A motion to strike his name from the North Shore Social Credit party was tabled after a plea from old-time party member Howard Flett.

Mr. Flett said "it is not in the Christian spirit of the Social Credit movement to strike a man while he is in the hospital and his wife is very sick."

"It is possible," he added, "that Mr. Tomlinson may have to be eliminated in the future."

Thatcher Won't Run

MOOSE JAW, Sask. (CP) —Ross Thatcher, former CCF member of parliament who joined the Liberals during the last session of the Commons, today announced he will not seek re-election in his riding of Moose Jaw-Lake Centre.

ALCOHOLICS ANONYMOUS

PUBLIC MEETING

Sunday, Oct. 7, 2.30 p.m.

Golden Slipper Ballroom

1318 Broad St.

This meeting is being held in order that the public may better understand what our fellowship means and how it works. Magistrate H. C. Hall will occupy the chair.

USE CASH-NOW PAY-LATER PLAN

Get LOAN you need in JUST 1-TRIP

▶ Get the cash you want *your way* and *fast* . . . and *take time to pay* in convenient monthly amounts. Plus Bill Consolidation Service, Nationwide Credit at over 1,000 affiliated offices at *no extra cost to you!* For 1-trip loan, phone *Personal* first. Write or come in *today!*

YES MAN

Loans $50 to $1500 or more on Signature, Furniture or Auto

THE COMPANY THAT LIKES TO SAY "YES"

Personal FINANCE CO.

Beneficial Finance SYSTEM

3 convenient offices—which is nearest you?

VICTORIA — (2 Offices)
• 650-A Yates Street, 2nd Floor ..... Phone: 2-8261
• 620 View Street, Room 210-211, Central Bldg. .. Phone: 2-9155
NANAIMO — 525 Terminal Avenue, 2nd Floor ..... Phone: 2330

OPEN EVENINGS BY APPOINTMENT — PHONE FOR EVENING HOURS

Loans made to residents of all surrounding towns • Personal Finance Company of Canada

EATON'S the store with more

EATON'S Automatic Dryers

A boon to the busy housewife!

No need to be a "weather watcher" when you own an automatic electric dryer. And when you're planning to buy one, EATON'S is the place with all the popular models designed as companion pieces to famous-name automatic washers. Here are three from our large selection:

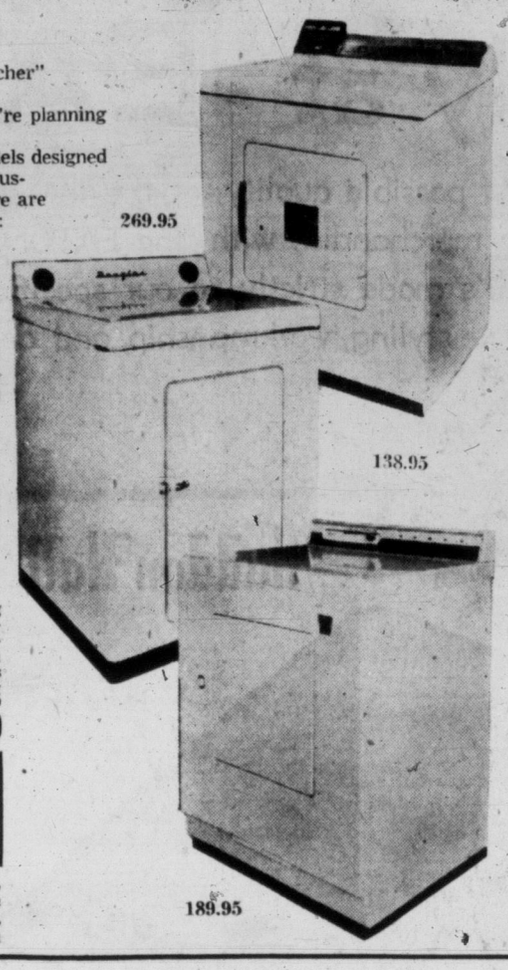

Douglas
Features even flow heat for quick drying at reduced temperatures . . one knob automatic control . . dryer drum holds up to 20 lbs. of wet clothes . . . special filter traps lint and is easy to empty. Each **138.95**

Speed Queen
This dryer will damp dry in 20 to 35 minutes . . . fully dry in 35 to 60 minutes . . . and it saves power! Also features a smooth drum and a safety door. Each **269.95**

Norge
Gentle tumbling action drying process protects clothes — automatic door switch protects children! Flush door has knee action latch, giant size lint screen is more efficient, needs cleaning less frequently. Each **189.95**

EATON'S Budget Plan Terms May Be Arranged With 10% Down

EATON'S—Major Appliances, Main Floor, House Furnishings Building. Phone 2-7141

Make Your Rx Prescription Headquarters

EATON'S Pharmacy Limited

EATON'S Pharmacy Limited offers you dependable pharmaceutical needs by efficient, graduate pharmacists . . . whether you're shopping for Frosst's 222's or having a doctor's complex prescription filled. EATON'S Pharmacy Limited provides you with these service features:

You may leave your prescriptions to be filled while you shop or dine.

In an emergency, you may have your prescriptions dispatched at once by Special Delivery to your home at no additional cost.

You may have your prescription charged to your monthly account.

You may ask your doctor to call 2-4522 and your prescription will be ready when you call.

EATON'S Pharmacy Limited, Main Floor. Phone 2-4522

Jean Patou of Paris, France

Presents

Mrs. Constance Moreton

Noted Beautician

Who will be in EATON'S Cosmetic Department, Main Floor,

Tuesday and Wednesday, October 9th and 10th.

Come in and consult Mrs. Moreton on any of your beauty problems.

APPLES For Overseas

Now is the time to place your apple orders for delivery of Christmas treats to overseas friends and relatives. **Final date for guaranteed Christmas delivery, October 27th.**

Extra Fancy Ontario McIntosh. 15-lb. box (approx. 50 apples) **4.99**

Extra Fancy Northern Spys. 15-lb. box (approx. 50 apples) **4.99**

(Delivered in the British Isles)

EATON'S—Foodateria, Lower Main Floor

EATON'S the store with more

EATON'S Pens for School

Choose the design and style of pen you prefer from EATON'S large assortments. Here we list only a few suggestions.

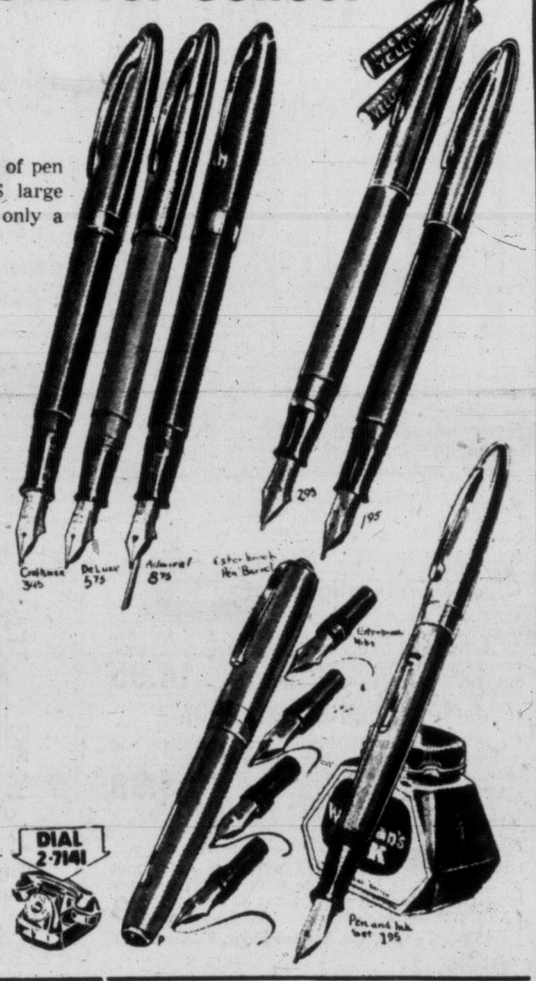

Sheaffer Fountain Pen
Smartly styled with yellow metal top in grey, green, red or black. Lever fill action, sturdy steel nib in your choice of fine or medium point. Each **1.95**

Sheaffer Cartridge
Slim lines with smart silver top. Blue, green, black and grey. Comes packaged with two extra ink cartridges, fine or medium nib point. Each **2.95**

Waterman "Skywriter"
Smart yellow metal cap, lever filled. Choice of fine, medium or bold nibs. Packaged complete with bottle of ink. Set **1.95**

Esterbrook Pens
Large variety of shapes and colours for both boys and girls. Each **2.85**

Esterbrook Nibs
In fine, medium and bold points. Each **62c** to **1.40**

Sheaffer "Craftsman"
Many colours to choose from, sturdy gold nib in fine or medium point. Suction filled. Each **3.95**

Sheaffer "Snorkel"
Admiral and Statesman in blue, grey and maroon, your choice of fine or medium nibs. Each **8.75** to **25.00**

EATON'S—Stationery, Main Floor. Phone 2-7141

Books for Men and Women in Business

For people in the business world, here are books to help in selling, living, handling people—all the different aspects of a good sound business. Come in, browse through them . . . you're sure to find one that will be of interest to you!

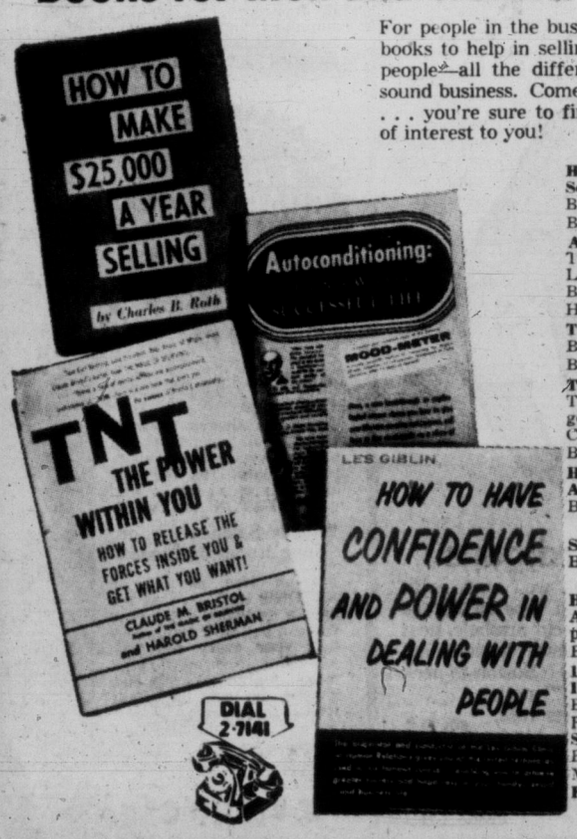

How To Make $25,000 a Year Selling By Charles B. Roth, each **4.25**

Autoconditioning The New Way to a Successful Life. By Hornell Hart, Ph.D., each **5.25**

T.N.T. the Power Within You By Claude M. Bristol, each **4.25**

The Magic of Believing The science of setting your goal and then reaching it. By Claude M. Bristol, each **4.25**

How To Develop Your Sales Ability. By Harry Simmons, each **5.25**

Secrets of Closing Sales By Charles B. Roth, each **4.50**

How To Have Confidence A power in dealing with people. By Les Giblin, each **5.25**

1,000 Ways a Salesman Can Increase His Sales By Charles B. Roth, each **5.25**

Secrets of Successful Selling By John D. Murphy, each **5.25**

EATON'S—Books, Main Floor. Phone 2-7141

"When thou hast eaten and art full, then thou shalt bless the Lord thy God for the good land which he hath given thee."

Deuteronomy - 8:10

THANKSGIVING DAY 1956

EATON'S *Will Be Closed All Day Monday, Thanksgiving Day*

TURN OVER PAGE FOR MORE EATON NEWS

It Pays to Shop at EATON'S STORE HOURS: 9 a.m. to 5.30 p.m. Wednesday, 9 a.m. to 1 p.m.—Phone 2-7141 THE T. EATON Co CANADA LIMITED

Haddon Hall
Eatonia
TECO
Vanity Fair
Lady Fair
Braemore

Vanity Fair VIKING Birkdale GRADS TECO SHERWOOD Eatonia Hadd

You're sure of quality when you choose one of EATON'S dependable Branded Lines . . . you'll find them

Only at EATON'S

For the best possible quality at the lowest possible price, choose the merchandise with the EATON Brand label . . . it's made strictly to our specifications and is noted for fine styling, workmanship and dependability

Only at EATON'S

DIAL 2-7141

Lady Fair

Lady Fair Jumbo Garment Bags

Lady Fair garment bags provide safe, economical, attractive storage. No more worries about moths and dust, now you can protect your wardrobe between wearings in these smartly styled plastic bags . . . Clear plastic sides and smart quilted plastic tops in your choice of coral, blue, yellow or green. Choose from four popular sizes. **EATON Price,** each **3.39** to **3.59**

Lady Fair Mattress Covers

Heavy quality cotton with 9-inch gusset and tie closings. In white . . . to fit all standard size beds.
EATON Price, to fit
Double bed, each 5.49
¾-bed, each 5.29
Single bed, each 4.98

Lady Fair Thread

Strong 6-cord sewing thread 600 yards in black or white. **EATON Price,** **59¢**
200 yards in black or white. **EATON Price,** **23¢**

Lady Fair Seam Binding

Fine quality seam binding in a rainbow of colours. 5-yard rolls. **EATON Price,** each **15¢**

EATON'S—Notions, Main Floor. Phone 2-7141

TECO AND Eatonia

Handy-helpers for clean-up chores . . . Your home will take on a sparkling new brightness when you use a mop, broom or wax with an EATON Brand Label!

TECO Brooms

Quality corn brooms, durable, well-made with smooth wine coloured handle . . . **EATON Price,** **1.39** to **1.98**

TECO Mops

De luxe mitt mop made of high quality cotton yarn, mitt is removable for easy washing. **EATON Price,** each **1.98** to **2.98**

Eatonia Sponge Mops

Cellulose sponge mops for walls, ceilings and floors. Makes quick work of cleaning chores. **EATONIA Value,** each **3.25**

Eatonia Wax

High quality floor wax in liquid or paste form . . . for linoleum, floor tiles, rubber tiles, paste wax for floors or furniture. Pint, quart or gallon size. **EATONIA Value,** each **69c** to **3.75**

TECO Pails

High quality, rust-resistant galvanized pails . . . excellent for many household chores. **EATON Price,** each **1.19** to **3.95**

EATON'S—Housewares, Lower Main Floor, Phone 2-7141

Only at EATON'S

Haddon Hall

Haddon Hall Satin Bound Blankets

Outstanding quality in luxuriously soft, all-wool blankets that will give you warm, comfortable sleep season-after-season. Choose beautiful shades of rose, green, blue, yellow or wine, each with a deep border of rich satin. Individually boxed for gifts.
Single Bed Size, 60x84 inches. **EATON Price,** each **10.95**
Double Bed Size, 70x84 inches. **EATON Price,** each **12.95**

Haddon Hall Sheets

De luxe sheets of durable, bleached cotton. Your choice of plain or hemstitched ends. **EATON Prices.**

63x104 inches, pair	**6.50**	81x104 inches, pair	**8.50**
72x104 inches, pair	**7.50**	90x104 inches, pair	**9.50**

Haddon Hall Pillow Cases

Strong bleached cotton cases to match Haddon Hall sheets. Sizes are 42 and 44 inches. **EATON Prices,** pair **1.75** and **1.85**

EATON'S—Household Linens, Third Floor, Phone 2-7141

Braemore and Eatonia Fabrics

Shirtwaist Dress

Make your smart shirtwaist dress of dependable EATONIA fabrics. Choose from 36-inch "Sanforized" broadcloth, yard **79¢**; 36-inch spun rayon tartans, yard **1.19**; 54-inch Celanese serge, yard **1.29**; (illustrated) all-wool flannel, 54-inch yard **3.49** or popular 39-inch corduroy, yard **1.95**.

For a Party Sheath

Choose EATONIA chromespun taffeta, 45-inch width, yard **1.45**; Braemore Organdy in 16 beautiful shades, yard **79¢** or luxurious (illustrated) Braemore velveteen, 36 inches wide, yard **2.95**.

EATON'S—Fabrics, Third Floor. Phone 2-7141

Lingerie by Vanity Fair

Vanity Fair Negligee Set

Gown and matching peignoir. Gown is styled in dainty nylon tricot with lace yoke, peignoir has ¾ sleeves and dainty lace yoke. Small, medium and large in blue or pink. **EATON Price,** set **14.95**

Vanity Fair Full-Length Gown

Of heavy nylon tricot with luxurious lace and pleated nylon trim in your choice of white, black, blue, jade, red, and coral. Sizes 32 to 40. **EATON Price,** each **5.99**

Vanity Fair Slip

Of heavy quality nylon tricot with dainty lace trim, permanently pleated nylon at yoke and hemline. White, black, blue, pink, blue jade, extra long lengths for tall girls. Sizes 32 to 40. **EATON Price,** each **3.99**

EATON'S—Lingerie, Second Floor, Phone 2-7141

Eatonia Cardigans

Fine quality botany wool, well made with double ribbed neckline and tape reinforced shoulder seams, extra well-cut armhole, neat turn-back cuff, twice sewn buttonholes, moth-proofed with Mitin. Button-to-neck style or the popular "V" neck cardigan in navy, St. James rose, grey mix, ruby, beige mix, black or amethyst in sizes 34 to 44. **EATONIA Value,** each **6.95**

EATON'S—Sportswear, Second Floor, Phone 2-7141

About Eaton Brands

Babyfair Braemore bellefair optina Berkley Birkdale Haddon Hall Glider

EATON'S Labels

. . . wise shoppers know that an EATON label is their best assurance of value . . . here's why: the exclusive EATON lines which bear these famous labels are recognized all across Canada as signs of value . . . as labels of quality. Established over the years these specially selected EATON products have earned their fine reputation . . . each one has been carefully chosen and thoroughly tested. With EATON Brands you are fully assured that you will receive real, honest-to-goodness value. Look for these EATON Labels when you shop . . . they are your best guide to shopping satisfaction!

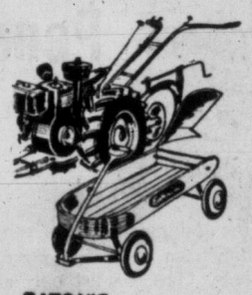

EATON'S Research Bureau

. . . EATON'S is the only retail organization in Canada to maintain a testing laboratory! Merchandise is scientifically tested, and advertising claims are carefully checked, to assure that descriptions of goods are completely accurate. Merchandise bearing an EATON Brand label has been tested time and time again in this modern laboratory . . . One more reason you can buy EATON Branded Lines with confidence.

TESTED and APPROVED EATON'S RESEARCH BUREAU

Everything from Toys to Tractors

. . . Over 15 Branded Lines, each with their own large selection of items, enables EATON'S to offer you the greatest variety of quality merchandise at lower than average prices! Whether you're shopping for hairnets or hammers . . . fabrics or furnaces . . . pins or plumbing, you will find the best value bears an EATON Branded Line Label!

THE EATON GUARANTEE SINCE 1869

EATON'S Guarantee

Today, as always, there is an EATON principle that protects you and your shopping dollars! It's the fair and square, simple and sound EATON policy of:

"Goods Satisfactory or Your Money Refunded"

It's an idea as old as EATON'S itself . . . as up-to-date as today! It means you can buy with confidence that your every purchase will be backed by this famous guarantee! It's our biggest and most important reason for saying:

It Pays to Shop at EATON'S.

T. EATON Co CANADA LIMITED

Babyfair Haddon Hall SOLAR Lady Fair Blue Star Commander SOLAR Birkdale Junior

Haddon Hall SOLAR Lady Fair Blue Star Commander SOLAR Birkdale GRADS TECO SHERWOOD Eatonia Haddon Hall Vanity Fair VIKING

ROBINHOOD Babyfair Haddon Hall SOLAR Lady Fair Blue Star Commander SOLAR Birkdale Junior

Entertainment — Pages 15, 16 | Home Building — Page 13 | Full Week's TV — Pages 11, 12 | Books and Art — Page 14

ROTO MAGAZINE COLOR 14¢

WEEKEND EDITION

16 PAGES COMICS 14¢

Victoria Daily Times

WEATHER: SUNNY; Details on Page 5

PHONE 2-3131 THE HOME PAPER

VOL. 123, No. 236 — VICTORIA, B.C., SATURDAY, OCTOBER 6, 1956 —120 PAGES — PRICE: 10 CENTS SATURDAY, 14 CENTS

3 Missing in B.C. Ship Capsize

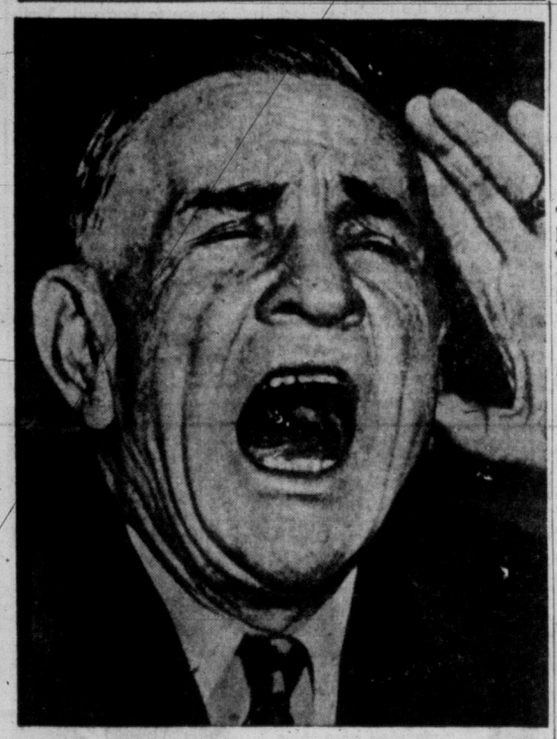

OLD CASEY HAPPY TODAY—New York Yankees brought smile to face of manager Casey Stengel today as they won third game of world series from pesky Brooklyn Dodgers.

5 Survive Howe Sd. Mishap

VANCOUVER (CP) — Three men were believed to have drowned early today when a 127-ton coastal freighter capsized in Howe Sound about 16 miles northwest of here. Five men were rescued.

Eight ships and an RCAF Canso combed the waters off Whytecliff for the missing men from the converted American Sub-chaser Triggerfish, which turned turtle about 1 a.m. while bound from Vancouver to Howe Sound ports. The search was called off at noon.

Missing men were identified as deckhand Boyne Haye, second engineer Chris Jorgensen and another man called Chris whose surname was not immediately available.

Those rescued were in the water for about 45 minutes before they were picked up by the tug Hornblower.

Survivors were skipper Douglas Manuel, 28, Richmond, B.C.; chief engineer Kenneth Davies, 31, Vancouver; deckhand George Robson, 35, Vancouver; cook Earl McCuaig, 41, Vancouver, and Hank Van Der Zee, West Vancouver.

Mate Van De Zee suffered a broken shoulder and was in severe shock when he was admitted to North Vancouver General Hospital. The others were taken to hospital and released later.

The survivors said two of the missing men were below decks when the accident happened.

The skipper said:

"We were loaded and the Triggerfish was a little tender. She had started to heel slightly and the deck cargo was shifting . . .

"I was heading her into the wind when she turned turtle.

"I guess she went down in about five minutes.

"The last I saw of one of the men he was running and jumping over the cargo to clear ship. But the other two guys never had a chance."

The cook said he was below decks when the ship capsized.

"I started to climb the companionway but had to break through a heavy flow of water."

He managed to grab a life preserver before he found himself in the water. "It was pitch black and pretty cold."

Mr. McCuaig said he can't swim and "never had time to learn this morning."

The vessels in the search for survivors were the Hornblower, the B.C. Flacon, the Malaspina Straits, La Mike, Vancouver police boat 45, La Rose, Sea Foam I and Kirston A.

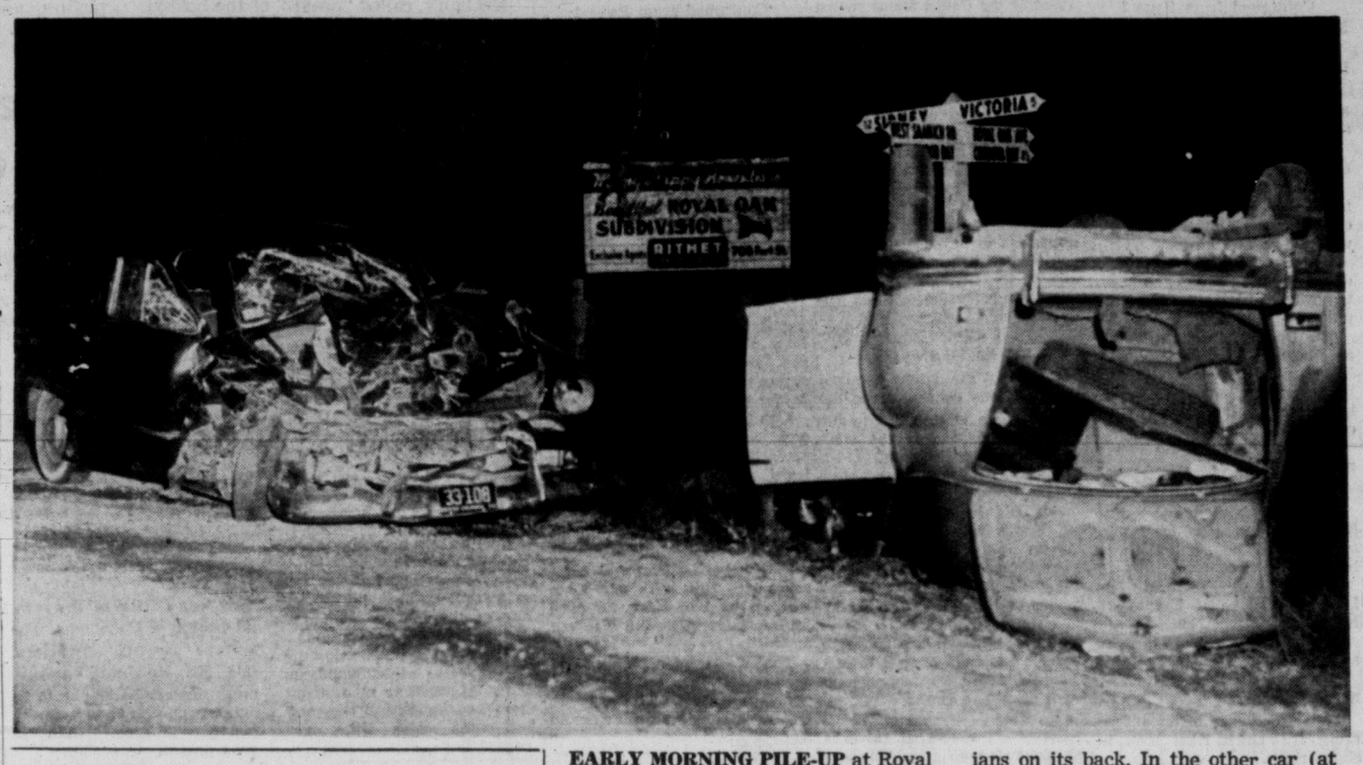

EARLY MORNING PILE-UP at Royal Oak and Patricia Bay Highway injured seven, none seriously, flipping one car containing three soldiers and two civilians on its back. In the other car (at left) were two sailors. See page 17 for details of three auto smashes here overnight. (Times photo.)

FABULOUS LADY DOCKER IN WEEKEND MAGAZINE

One of Britain's most skilfull and persistent practitioners of the art of playing marbles is also one of the world's most colorful and controversial figures.

Lady Docker, wife of Sir Bernard (gold-plated limousine) Docker, also has a sharp tongue and doesn't hesitate to use it.

Read about the fabulous Dockers starting on page 10 of Weekend Magazine, a reading bonus with today's Times.

Menon Flying to London After New Nasser Talks

New Approach to U.K. Government On Eve of Tangled UN Suez Debate

CAIRO (AP)—President Nasser and India's V. K. Krishna Menon held a second three-hour discussion today on the problem of bringing the two sides in the Suez Canal dispute together in negotiations.

Menon remained silent on the progress of the talks. Today's meeting followed a three-hour discussion Friday night. Informed sources said they believed Menon and Nasser examined Friday's opening Suez debate in the Security Council.

An Indian Embassy spokesman said Menon plans to fly to London tonight to sound out British government officials again.

The Egyptian press took contrasting editorial views of Friday's Security Council debate.

The government-backed Al Gumhuria said British Foreign Secretary Selwyn Lloyd "delivered a speech which has convinced nobody of his desire to seek a solution of the problem in conformity with the provisions of the United Nations charter of principles of justice and international law."

The independent Akhbar Al Yom, with the biggest circulation among Cairo's morning newspapers, said it was "optimistic" about the course of the Suez problem, "believing that wise counsel will at last prevail."

U.S. BACKING ASSURED

UNITED NATIONS, N.Y. (CP)—Britain and France have been assured United States support in their appeal to the United Nations Security Council urging negotiations for the international control of the Suez Canal.

The proposal—a sort of happy medium between the tough policies advanced earlier in Britain and France and the softer U.S. stand—was outlined at an emergency session Friday.

However, Egypt and Russia are expected to hit back next week. There was widespread belief in UN circles that Russia would use the veto when the issue comes to a vote.

The debate appeared headed for closed-door sessions as soon as Soviet Foreign Minister Dmitri Shepilov, Egyptian Foreign Minister Mahmoud Fawzi, U.S. State Secretary Dulles and others have made opening statements.

The next council meeting will be Monday, when Fawzi is expected to lead off. The opening round probably will end by Tuesday night and then, a French spokesman predicted, there will be two or three days of private sessions.

TIMES TO HOLIDAY FOR THANKSGIVING

Like all other Canadians, the Times editorial and mechanical staffs will observe the Thanksgiving holiday on Monday. Next editions of the Times will be distributed Tuesday afternoon.

YANKS BREAK THROUGH

Slaughter, Ford Whip Dodgers

NEW YORK (UP)—Enos Slaughter, the 40-year-old outfielder obtained from the last-place Kansas City Athletics late in the season, hit a three-run homer today to give the New York Yankees a 5-3 victory over the Brooklyn Dodgers in the third game of the world series.

ENOS SLAUGHTER . . . big home run

The Yankee triumph, after two straight defeats, came before a crowd of 73,977 in Yankee Stadium and was a revenge victory for their southpaw ace, Whitey Ford.

Ford had been beaten in the opening game Wednesday at Ebbets Field but today the little left hander set down the Dodgers on eight scattered hits and struck out six.

It was his fourth series triumph and his third over the Dodgers—all scored at Yankee Stadium.

In a pitching duel between Ford and young Roger Craig of the Dodgers, it looked like Brooklyn might make it three in a row when they scored a run in the sixth inning to go ahead, 2-1.

But Slaughter had different ideas.

He came up in the Yankee bottom of the sixth with two teammates on base and two men out because Manager Casey Stengel had moved him from second to fifth in the batting order.

The move, made because Slaughter is the leading Yankee hitter in the series, paid a big dividend. For the old warhorse drove a 3-1 pitch into the right field stands for his third world series homer—almost 10 years to a day since he hit his last one in series play.

The stage was set for his blow

Continued on Page 2

BILL RAYNER'S ON-SPOT REPORT FROM FLATBUSH Page 8

HOW YANKEES DID IT

PLAY-BY-PLAY FROM UNITED PRESS

FIRST INNING

Dodgers. The first pitch to Gilliam was a called strike on the inside corner. Gilliam Reese struck out. Snider also bounced out, Carey to Collins. struck out, missing a fast ball.

No runs, no hits, no errors, none left.

Yankees: Bauer lifted a fly to Furillo. Collins flied to Snider. Mantle beat out a drag bunt past the mound. Neal fumbled Berra's grounder to his left but recovered in time to get his man with an underhand toss to Hodges.

No runs, one hit, no errors, one left.

SECOND INNING

Dodgers — Robinson walked on five pitches to become the Dodgers' first base runner. Hodges hit deep into the hole at shortstop and was credited with a single when McDougald back-handed the ball but could not make the play to second in time to force Robinson.

Furillo flied to Bauer close to the right field barrier, Robinson going to third after the catch.

Bauer made a back-handed catch of Campanella's long drive toward the right field bullpen, robbing him of a home run, but Robinson scored after the catch to put the Dodgers ahead, 1-0.

Neal fouled to Berra.

One run, one hit, no errors, one left.

Yankees—Slaughter flied to Gilliam in short left. Martin hit a home run into the lower left field stands just inside the foul pole—his second of this series and fifth in series competition. McDougald walked. Carey was out when Campanella held on to a third strike. Ford struck out swinging.

One run, one hit, no errors, one left.

THIRD INNING

Dodgers — Craig, who made only one hit during the National League season, lashed a low liner past Martin into right field for a single.

Gilliam hit into a double play,

Continued on Page 2

Bail Granted Two In Grave Orgy Case

ALBERNI (Special) — Bail was set here today for one of the youths and one of the girls charged with offering indignity to a human body.

Of the other two involved, a teen-aged girl was transferred back to juvenile court and the youth was remanded in custory.

The 16-year-old Alberni waitress, whose name cannot now be used, will be charged with a delinquency. She was transferred from open court to juvenile court on the grounds her parents had not received proper notification.

Alma Doreen Lockner was released on $1,000 bail, remanded to October 12, and must remain in custory of relatives in Vancouver until then.

She made application to change her plea from "guilty" to "not guilty" which was granted.

David William Ferguson, 19, was released on $2,500 bail and will also appear Oct. 12 without election or plea.

William Nelson, 18, who had pleaded guilty earlier, was remanded in custody. He will appear in court here next Tuesday following a probationer's report.

The foursome are alleged to have dragged a dead male body from the Alberni cemetery a couple of weeks ago, and thrown around grave head stones.

Arsenal Wins 7-3 for Big Soccer Upset

(See scores page 3)

LONDON (CP) — Arsenal broke out of a 2-2 tie to defeat Manchester City 7-3 and take another big step in a rebuilding program aimed at making the London club the king of English soccer once more.

The game was the biggest upset of the day's soccer bill of fare.

It balanced off an almost unbelievable 1-1 tie by Northern Ireland against England's international team at Belfast.

Stanley Matthews, who at 42 seems to get better with age, scored for England against the Irish in the first two minutes. From then on Ireland outplayed England all the way.

Another London club, Tottenham Hotspur, continued its power football to defeat Chelsea 4-2. Tottenham is a strong second-place club in the English League's first division.

WIRE NEWS BRIEFS

Cyprus Curfew Lifted

NICOSIA (AP)—Governor Sir John Harding today lifted the rigid curfew imposed eight days ago on the teeming Greek quarter of Nicosia.

Fair Exchange?

VANCOUVER (CP) — A burglar stole $20 from a suite in a Vancouver apartment building and left a $1,500 diamond ring lying on the floor. C. H. Fraser said the ring was found on the living room rug.

German Coalition Split

KASSEL, West Germany (Reuters) — Vice-Chancellor Franz Bluecher and three other ministers from a small splinter party in West Germany's coalition cabinet resigned today in a dispute with Chancellor Konrad Adenauer's Christian Democrats.

Car-Train Crash Kills 3

MONTREAL (CP)—A truck-train collision at suburban Varennes Friday night killed three men and critically injured a 14-year-old boy.

Eden, Wife in Hospital

LONDON (AP)—Both Prime Minister Eden and his wife were confined to hospital today. Eden was stricken with a fever Friday while visiting his wife in University College Hospital.

Canadian Writer Dies

QUEBEC (CP) — Alphonse Desilets, 68, well-known French-Canadian writer, died Friday.

Scramble for Princess

ZANZIBAR (Reuters) — Princess Margaret today watched nimble Africans scramble to the top of 60-foot coconut trees in a tour of the clove-tree country on the "island of spice."

China Border Guards Shoot Four Escapees

HONG KONG (AP)—Thirty Chinese attempted to cross the border into Hong Kong from Red China Saturday night and pursuing Communist guards shot one dead and wounded three others, the British government announced early today.

STORM MISSES ISLAND

Sunny Weather For Thanksgiving

Good weather is in prospect for the Thanksgiving holiday weekend.

A wind and rain storm expected to strike the southern Vancouver Island area overnight passed well to the north. The Pacific storm whipped across the Queen Charlotte area so quickly it built up a ridge of high pressure to protect this area.

Forecast for today and Sunday is mostly sunny with cloudy periods, and outlook for Monday is also good.

Main Thanksgiving observance will be at special church services, complete list of which appears on Page 18.

TORONTO (CP)—The toll of accidents in the Thanksgiving weekend mounted slowly today as motorists took to the roads across Canada in large numbers. Seven persons were victims by early afternoon. Quebec reported four deaths, Ontario two and Nova Scotia one.

PRAYER FOR TODAY

Make us humbly aware, our God, of the risks that other persons take for us in the course of their service to the community and the nation; through Jesus Christ. Amen.

Jet Pilots Safe; Olympics Hunted For Lost Crewmen

PORT ANGELES, Wash. (UP) —About 30 members of a mountain rescue group were to begin searching on the Olympic peninsula today for two jet crewmembers missing after a mid-air collision Thursday.

The pilots of both planes were rescued Friday afternoon.

The men were rescued after one of them shot a flare and signalled with a mirror. He had his parachute spread on the ground. They were found about three miles south of Mount Olympus.

Looks like India's tryin' t' be th' chief pilot fer th' Suez.

★ ★ ★

W'd thet be called Yankee ingenuity?

★ ★ ★

Don't forget th' givin' in Thangsgivin'.

Index to Inside Pages

	Page
"Christian Charity" Keeps Tomlinson In	2
Hike in Car Insurance Rates Indicated	2
Hees Denies Socred-Tory Merger	2
Prisoner, Sister Scream Abuse at Poznan Trial	3
$20,000 Bail for Fireman in Forged Will Case	3

Ask The Times	17	Finance	10	Sports	8 and 9
Books	14	Home Garden	13	Step With Style	20
Bridge	23	Island Digest	6	TV With Lee, 11, 12	
Buildings	13	London Letter	5	Why Grow Old?	20
Churches	18	Penny Saver	20	Women	19, 20, 21
Classified	23	Radio	24	Your Horoscope	25
Comics	22	Roberts	17		
Entertainment	15	Silenus	5		

BOX SCORE

NEW YORK (UP)—Box score of the third 1956 World Series game:

BROOKLYN (N)—	AB	R	H	O	A
Gilliam, lf	4	0	0	2	0
Reese, ss	4	1	2	2	3
Snider, cf	3	0	0	4	0
Robinson, 2b	3	1	1	0	0
Hodges, 1b	3	1	1	5	1
Furillo, rf	4	0	2	1	0
Campanella, c	3	0	1	7	0
Neal, 3b	4	0	0	2	2
Craig, p	2	0	1	1	1
a-Jackson	1	0	0	0	0
Labine, p	0	0	0	0	0
Totals	31	3	8	24	7

NEW YORK (A)—	AB	R	H	O	A
Bauer, rf	4	1	1	2	1
Collins, 1b	4	1	0	8	0
Mantle, cf	4	0	1	2	0
Berra, c	4	1	2	8	1
Slaughter, lf	3	1	2	1	0
Martin, 2b	4	1	1	2	3
McDougald, ss	2	0	1	3	2
Carey, 3b	3	0	0	1	5
Ford, p	3	0	0	0	0
Totals	31	5	8	27	12

A—Filed out for Craig in 7th.

Score by Innings—

Brooklyn (N)	010 001 100—3
New York (A)	010 003 01x—5

E—Carey, Neal. RBI—Campanella, Snider (Hodges scored on Carey's error in 7th), Martin, Slaughter 3, Berra. 2B—Berra, Furillo. 3B—Reese. HR—Martin, Slaughter. SF—Campanella, Snider. DP—Martin-McDougald-Collins; Craig-Reese-Hodges; Neal-Reese-Hodges. LOB—Brooklyn 5, New York 4. BB—Craig 1, Labine 1, Ford 2. SO-Craig 4, Labine 2, Ford 7. HO—Craig 7-6, Labine 1-2, Ford 8-9. R&ER—Craig 4-4, Labine 1-0, Ford 3-2.

W—Ford. L—Craig. U—Boggess (N), plate; Napp (A), 1b; Pinelli (N), 2b; Soar (A), 3b; Gorman (N), Runge (A), foul lines.

Time 2.17. Attendance 73,977.

. . . PLAY-BY-PLAY

Continued from Page 1

Martin to McDougald to Collins.

Reese lined a 1 and 2 pitch into centre field for a single.

Snider went down swinging as Ford whipped over three straight fast-breaking curves.

No runs, two hits, no errors, one left.

Yankees—Bauer fouled deep into the left-field stands on Craig's third delivery but then went down swinging.

Hodges took Collins' grounder deep behind first base and tossed to Craig, covering first, for the putout.

The Dodgers threw up a shift as Mantle came to the plate, Reese playing a normal second base and Neal playing midway in the hole. Mantle then fouled out to Campanella.

No runs, no hits, no errors, none left.

FOURTH INNING

Dodgers—Carey made a brilliant one-hand stop of Robinson's sizzling hopper and threw him out at first.

Carey also scooped up Hodges' easy roller and tossed him out.

Furillo was called out on strikes.

No runs, no hits, no errors, none left.

Yankees—Berra lifted a towering fly which Neal took in short right.

Slaughter stroked a 3 and 2 pitch into left centre field for a single.

Martin hit into a double play, Craig to Reese to Hodges.

No runs, one hit, no errors, none left.

FIFTH INNING

Dodgers—Campanella lined a 1 and 2 pitch into left centre for a single.

Neal went down swinging when Ford curved him on a 2 and 2 pitch.

Campanella was running on the first pitch and was thrown out, Berra to McDougald, when Craig let the pitch go by for a ball.

Craig worked the count to 3 and 2 and bounced to Martin.

No runs, one hit, no errors, none left.

Yankees—McDougald took a ball and then dropped a looping fly into short right field for a single.

Carey went down swinging on four pitches, to become Craig's fourth strikeout victim.

Ford hit into a double play, Neal to Reese to Hodges.

No runs, one hit, no errors, none left.

SIXTH INNING

Dodgers—Gilliam popped to Martin in short right field on a 2 and 2 pitch.

Reese sent a long line drive past Mantle into right centre field, the ball rolling to the bleacher wall for a triple.

Snider drilled Ford's first pitch to deep centre field where Mantle made the catch on the dirt track, Reese scoring after the sacrifice fly to put the Dodgers ahead, 2-1.

Robinson bounced to Carey.

One run, one hit, no errors, none left.

Yankees—Bauer dropped Craig's 0 and one pitch into short left for a single.

Collins flied to Snider on the first pitch.

Mantle took two balls and then popped to Hodges on the first base line.

Berra lined an 0 and 2 pitch into right centre for a single, Bauer racing to third.

Slaughter lined a 3 and 1 pitch into the lower right field stands for a home run, putting the Yankees ahead, 4-2.

Martin flied to Snider.

Three runs, three hits, no errors, none left.

SEVENTH INNING

Dodgers: Slaughter received a thunderous ovation from the crowd as he trotted out to his left field position at the start of the Dodgers' seventh.

Hodges walked on five pitches.

Furillo's hard shot bounced off Ford's bare hand toward Martin and went for a single when the second baseman could not pick up the ball, Hodges racing to third as Billy scrambled for the ball.

Campanella ran the count to 3 and 2 and then popped to McDougald about 90 feet behind third base, the runners holding their bases.

Carey fumbled Neal's grounder for an error, Hodges scoring, Furillo going to second and Neal reaching first as the throw went unsuccessfully to the plate. Berra beefed to umpire Boggess on the call to no avail.

Ransom Jackson batted for Craig and flied to Slaughter, the runners holding their bases.

Gilliam bounced to McDougald, who stepped on second forcing Neal.

One run, one hit, one error, two left.

Yankees: Clem Labine replaced Craig on the mound for the Dodgers as the Yankees batted in the seventh. McDougald bounced out to Reese. Carey was called out on strikes. Ford also struck out.

No runs, no hits, no errors, none left.

EIGHTH INNING

Dodgers—Reese grounded out to McDougald. Snider struck out. Robinson singled to left. Hodges flied to Mantle.

No runs, one hit, no errors, one left.

Yankees—Snider made a one-handed catch of Bauer's fly in short centre.

Collins bounced to Neal, who threw wild to first permitting him to reach base safely on the error. Mantle popped to Neal.

Berra lined a double off the right centre field scoreboard, Collins scoring to put the Yankees ahead, 5-3.

The crowd booed when Slaughter was purposely walked. Martin flied to Gilliam.

One run, one left, one error, two left.

NINTH INNING

Dodgers—Furillo smashed a long drive off the right field bleachers for a double but was out trying to stretch it into a triple, Bauer to Martin to Carey. Campanella struck out. Neal grounded to Carey.

No runs, one hit, no errors, none left.

The attendance was 73,977.

DIES UNDER TRAIN

VANCOUVER — Frank Johnson, an elderly Vancouver man, was killed Friday night when struck by a CPR train here. Police said the man apparently stumbled as he walked down a path near the tracks or else failed to hear the train. He was dragged 200 feet.

Socred-Tory Merger 'Balderdash'—Hees

VANCOUVER (CP)—In a speech to B.C. Young Conservatives Friday, George Hees, MP for Toronto-Broadview, described as "balderdash" a report that Social Credit party support will be sought for an election campaign if Saskatchewan MP John Diefenbaker is elected Conservative leader.

"I was for two days at a meeting of our national executive in Ottawa early this week," Mr. Hees said. "Among our executive members and MPs there wasn't one mention by one member of putting forward such a suggestion of getting social Credit support for Mr. Diefenbaker.

"We are going to form a Conservative government."

Five-Point Investment Plan For Canada Unveiled by Hees

VANCOUVER (CP) — A leading figure in the national Progressive Conservative organization detailed five "constructive steps" Friday night to provide for more Canadian investment in this country's industry and natural resources.

George Hees set out the program in a speech here to the young Conservative Association of B.C. His points:

1. Revise the Canadian taxation system to give Canadian development companies incentives "at least as favorable as those provided by the United States government to American companies investing in Canada."

2. "By budgetary measures, create an economic atmosphere in this country which will induce new industries to start up, and present industries to expand."

3. Form a "national industrial development board" to see what tax and other concessions can be offered potential industries.

4. Induce American-controlled companies to increase the proportion of Canadian stockholders "by offering tax concessions in proportion to the percentage of stock held by Canadians."

5. By various public efforts, induce Canadians to put more of their money in sound development enterprises and less in no-risk bonds.

"If we are unwilling or too lethargic to take the steps necessary to retain control of our industries and resources," Mr. Hees concluded, "the process of American absorption will continue at its present rate."

. . . YANKEES

Continued from Page 1

when Hank Bauer led off the inning with a single. But Craig appeared to be out of trouble when he retired Joe Collins and Mickey Mantle and then slipped two fast strikes over to Yogi Berra.

But Berra singled on the next pitch, Bauer racing to third. Craig threw two balls to Slaughter, then a strike and a third ball. He made the next pitch too fat and that turned out to be the ball game.

It put the Yankees in front 4-2 and then when the Dodgers got one of those runs back, New York took advantage of the first Brooklyn error of the series to score an insurance run in the eighth.

Charley Neal, Brooklyn second baseman, threw wildly after Mantle popped out, Berra lined a double to deep right centre, scoring Collins.

The Dodgers lost what chance they had to get even in the ninth when Carl Furillo rapped a hard drive to deep centre for a double. But with his team trailing by two runs, he tried for an extra base and was out at third.

That was the last break Ford needed. He then got Roy Campanella on a called third strike and Neal on a grounder to Andy Carey.

Dog Aids Cops Nab Escapees

WINNIPEG (CP)—Two convicts, who escaped Friday from Stony Mountain penitentiary, 15 miles north of here, were recaptured today in a barley field five miles east of the prison.

A trained RCMP dog picked up the trail of Walter Melvin Steppler, 22, of Winnipeg, and Carl Storry, 23, of Longlac, Ont., from two sets of tracks and an abandoned car which was stuck in a bog five miles north of Stony Mountain.

The pair offered no resistance.

Steppler and Storry disappeared when they were returning to the prison with a party of men who had been picking potatoes.

The two rode halfway back to the prison in a truck, part of the way seated beside a guard. When a count was made at a horse barn, one-half mile from the penitentiary they were missing.

The youths were sentenced on various charges of theft. Storry was serving a two-year term. Steppler two and one-half years. Storry was to have been released in December and Steppler in March of next year.

Salk Vaccine Due Here Wednesday

VANCOUVER (CP) — The first major shipment of Salk anti-polio vaccine for non-government distribution in British Columbia will arrive here next Wednesday.

An official of the distributing firm said the shipment, first of a series from Eli Lilly Co. laboratories in Indianapolis, will supply about 5,000 at about $12 each. It will be distributed through drug stores, with private doctors handling the shots.

Pre-school and school-aged children are being given free anti-polio shots under a plan financed by federal and provincial governments.

SEVEN WERE CONVICTED early today of armed robbery in connection with Brinks' holdup in Boston Jan. 17, 1950, when record cash haul of $1,219,000 was taken. Eighth man, Joseph F. McGinnis, called "brains" of the holdup (in centre of bottom row) was convicted as accessory. Others were, top row, from left: Michael V. Geagan, Vincent J. Costa, Henry Baker; bottom, left, Anthony Pino; bottom, right, Adolph "Jazz" Maffie. Missing from picture are James I. Faherty and Thomas F. Richardson.

Hike in Car Insurance Rates Indicated for Next December

Auto insurance rates in Greater Victoria—now the lowest anywhere in B.C.—likely will be increased in December, spokesmen for boar dand independent companies in Victoria and Vancouver agreed today.

"Indications are that the increase in Victoria will be small," one spokesman said. "The principal increases will be in Vancouver and the Fraser Valley due to the higher accident rate in those areas during recent months."

Last December Greater Victoria benefitted from a 14 per cent reduction in over-all rates, making it the lowest insurance cost region in the province.

Since then, however, an increasing number of accidents in this area, as well as in most regions of the province, has changed the picture.

"I feel sure there will be a slight increase in Victoria rates but it will be slight compared to Vancouver and Fraser Valley," a spokesman for the B.C. Underwriters' Association said.

He pointed out that an auto insurance policy costing $50 in VVictoria now sells at around $100 in the Cariboo, which has the highest rates in B.C.

POORER DRIVING

"In most parts of the province there seems to have been a deterioration in standards of driving during the past few months.

"Added to this is the increased cost of medical care, auto repairs and lawsuits for damages."

Justin V. Harbord of Harbord Insurance Ltd., Victoria, believes auto insurance rates in Victoria may increase by as much as 10 per cent.

"I am basing this estimate on the frequency of claims we have had in recent months." Mr. Harbord said the drop in insurance rates in 1955 and 1954 "brought them too low to be economically practicable."

PUSHED AROUND BY STATE

Doctors Must Heed Politics---Hutchison

Doctors as a group show too little concern with politics, Times editor Bruce Hutchison said at the annual dinner Friday of the B.C. division, Canadian Medical Association.

The guest speaker said "the state seems determined to push its medical men about more and more, and the medical men seem little concerned."

Doctors, he said, should be able to judge governmental policies.

He was critical of the mental health of Canadians. The average North American, said Mr. Hutchison, devotes more time and thought to "a bulging phenomenon such as Marilyn Monroe," than to government.

More 'Students' Required For Putt-Putt Night Class

A night school course specially designed for Victorians, with their hundreds of outboard motors, small inboards, and power lawn mowers, is running short of the required number of students and will be cancelled unless four more persons enroll next Wednesday night.

Entitled "Putt-Putt Puttering," it is sponsored by Greater Victoria School Board in its evening classes division, and needs 15 participants in order to be continued. To date 11 have joined, including one lady.

"It is a course perfectly designed for the husband and wife who spend a lot of time fishing, and rely on a motor for safety," said Charles T. D. Whitehouse, instructor. "There is no reason for just the man of the family to know how to service a small motor. The ladies should know too, and this course will teach them how to do the simple jobs."

DEMONSTRATIONS

In addition to marine engines and lawn mower motors, chain saw power plants will be discussed. The course will cover operation, maintenance, and simple repair, with demonstrations, theory and practice.

"Too many times we hear of people running into trouble because of some simple thing going wrong with their engine," Mr. Whitehouse said. "We hope to eliminate that kind of thing."

The class meets each Wednesday from 7 to 9.30 p.m. at Room C-4 in the F. T. Fairey Technical Unit at Victoria High School. Price is $6 per person, and it will finish in December. Registration can be made next Wednesday night in the classroom.

Inter-Union Dispute Stalls Printers' Wage Negotiation

Wage negotiations between five Victoria printing firms and local 201 International Typographical Union have been suspended due to a jurisdictional dispute with another union.

Amalgamated Lithographers of America has asked a court writ to restrain the typographers and two of the firms, Colonist Commercial Printing and Hebden Printing, from signing an agreement.

The two unions are disputing which should control certain new printing techniques.

A conciliation board report recommended the dispute be settled by the two unions.

"We're caught in the middle," a companies' spokesman stated.

The typographers have asked a new wage payment of $2.51 an hour, turned down $2.34 rising to $2.42 after one year. Twenty compositors are involved.

The other three shops concerned with negotiations are Acme Press Ltd., Buckle Printing Company and Quality Press Ltd.

SENTENCE REDUCED

Death-March Marine Starts Jail Term

PARRIS ISLAND, S.C. (AP)—Staff Sgt. Matthew C. McKeon today greeted his court-martial sentence review with the calm declaration that "I'll try to be the very best private in the marine corps."

The 31-year-old ex-drill instructor who marched six marine recruits to their death in a tidal creek here last April 8 enters the Parris Island brig today.

His nine-month prison sentence was cut to three months Friday by Navy Secretary Charles Thomas.

However, McKeon will only have to serve until Nov. 4 because two months already have elapsed since he was sentenced by general courtmartial here.

But the "big load taken off my back," said McKeon, is the bad-conduct discharge which Thomas set aside.

SAYS VERDICT JUST

Said McKeon:

"I'd hate to have to carry that around in my hip pocket for the rest of life."

McKeon's sentence as approved by the navy secretary, is the prison term and reduction to private.

Of this, McKeon said:

"I believe it is a very just sentence and a very fair sentence. I believe from the beginning I'd be down to private and I will try to be the very best private in the marine corps."

Asked whether he thought he would ever get his sergeant stripes back, McKeon replied:

"I like to command troops—and I'll never get to command troops again."

Mersey Gales Subside, Liners Moving Again

LIVERPOOL (Reuters) — Gales which for two days held up liners in the River Mersey here died down early today and shipping returned to normal. The 20,000-ton Cunard liner Ivernia, with nearly 1,000 Canada-bound passengers on board, sailed after being delayed 2½ days.

FINLAYSON ENDORSES DIEFENBAKER

VANCOUVER (CP)—Deane Finlayson, leader of the Progressive Conservative party in British Columbia, came out Friday night for John Diefenbaker as national party leader.

"I think the election of Mr. Diefenbaker . . . would be applauded by Canadians from coast to coast," he said in an interview. "He posses qualities of leadership and would make a great prime minster."

STEAMSHIP TO ENGLAND

From Victoria to Liverpool Return Rail and Ship $438.10 Oct. to Mar.

It is much cheaper to travel off season to England. Visit your friends and relatives for Christmas.

Our 57-day tour and cruise to England will leave Victoria May 6, take the streamline express train from Seattle to Chicago thence to Quebec, ship to Southampton and special train to London.

A tour of England is arranged, with plenty of time to visit friends. Tour includes rail, ship, hotels and tour—from ---------- $850

Get Itinerary Now!

George E. Willis, Owner

Western Canada Travel Service
602 Courtney St. — 2-4712
Up from TCA at Government

ah!

Brilliant new diamond ensembles . . . exquisite "Tiara" . . . with round diamonds or a combination of round diamonds. Beauty . . . plus the priceless advantage of a Little & Taylor ring.

Convenient Terms

LITTLE & TAYLOR
Registered Jewellers — American Gem Society

1209 Douglas (Scollard Bldg.) Phone 4-5812

MATSON HOTELS

for the widest, finest choice at the center of Waikiki's fun

These famous hotels offer you the widest selection of accommodations. And with rates from $8 a day European Plan for a double room, they are certain to suit both your taste and your budget. Each has Matson's seasoned know-how in Island hotel operation. Each provides a distinctive program of entertainment. And each places you at the center of the colorful, tropical, seashore life that makes Waikiki world-renowned. For reservations see your Travel Agent or Matson Lines office.

Matson Hotels

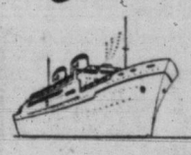

SAIL ON THE LURLINE

The Matson way to and from Hawaii. It's twice the fun to sail the LURLINE both ways.

MATSON LINES • 814 SECOND AVE. • MAIN 3677

VICTORIA LODGE No. 1
INDEPENDENT ORDER OF ODD FELLOWS

W. S. Johnston, Grand Master of the Grand Lodge of B.C., will visit this Lodge on Monday, Oct. 8th, at 8.00 p.m. Members and visitors are cordially invited to attend and meet Brother Johnston.

MOST USED CAR for LEAST OUTLAY at ROAF MOTORS LTD.

FOR YOUR
HAWAIIAN HOLIDAY

Let us assist you with the most up-to-date information on the islands and what they have to offer—An economy vacation or a de luxe tour—a cottage or penthouse • • • As accredited representatives of ALL conference AIR LINES and STEAMSHIP LINES we are in a position to arrange your trip from start to finish—and—there is no charge for our services — Call in and let us tell you about the many interesting optional routes—many at no extra cost.

A 15-DAY TOUR FOR AS LITTLE AS $300 Including Hotel, Sightseeing, etc.
Call for Descriptive Folder

Recognized Headquarters for HAWAIIAN TOURS

George Paulin (Ltd.) Travel Service
912 GOVERNMENT STREET 2-9168

HAWAII was meant for you this winter—Romantic Isle of orchids . . . soft music . . . warm surf and sunny sands.

Better Book Now!
BLANEY'S HAWAIIAN INFORMATION BUREAU
is at your service

with complete information about Hotels and Resorts of every class . . . their rates . . . places to see . . . things to do . . . what to wear . . . where to eat . . . how to make the most of every moment from the time you land till you leave. They'll help you plan your Happiest Holiday to the last detail to suit your budget—almost to a penny including Air and Steamship fares.
Drop in Today for Exciting Color Folders . . . Talk it over!
BLANEY'S TRAVEL SERVICE
920 Douglas Street Phone 2-7254

Truly de luxe!
BETWEEN LONDON and PARIS

By Night

"THE NIGHT FERRY." London and Paris are just a refreshing night's rest apart by this famous through sleeping car service (no change required en route). Complete dining facilities in both directions.

By Day

"GOLDEN ARROW." Travel the gay, exciting way—on the favorite train of international celebrities. Pullman, of course, with restaurant cars and smart Trianon Bar. The Channel crossing to Calais . . . then a swift run on the duplicate "Fleche d'Or" for your evening arrival at Paris (Nord). Equally fine service returning.

31 other cross-channel services between Britain and Ireland and Continental Europe are operated by or in conjunction with British Railways—a wide choice of interesting routes to suit your travel plans.

BRITISH RAILWAYS

YOUR TRAVEL AGENT KNOWS OUR SERVICES—OBTAIN HIS EXPERT COUNSEL

For literature, please write Dept. 28—DQ BRITISH RAILWAYS, 69 Yonge Street, Toronto, Ont.

Viking Views

College Ruggers Deep in Talent

Victoria College's big sports machine ground into gear during the past week, and was shifted into high by Friday.

All major sports bodies and most of the minor associations held meetings during the week, and turnouts, for the most part, were excellent.

Various coaches addressed the hopefuls, and representatives were elected to the athletic council from all of the major teams.

Those elected were: Men's basketball, **Tom English;** women's grass hockey, **Pam Bingham;** soccer, **Doug Stuart;** rugby, **Robin Farquhar;** bowling, **Den Atkinson,** and badminton, **Susie Butt.**

★ ★ ★

The first men's basketball practice under coach Bill Garner was attended by 20 players. If the turnout continues to be well supported, a second team will be chosen.

However, both the soccer and the grass hockey meetings were comparatively poorly attended.

There are plenty of good soccer players in the school, but most of them are trying out for either basketball or rugby. Barely enough for one team showed interest at the meeting, but coach **Neil Swainson** expects a greater number once the actual practices get under way.

Cross country and swimming also got up steam as meetings were held and practice days arranged.

★ ★ ★

Promising to be the big team at college during the coming year, however, is the English rugby side.

Thirty-five students attended the first meeting, and since then two practices have been held.

It is hoped that the top representative team will be entered in the first division this year, and, if this is the case, it will be competing against Oak Bay Wanderers and James Bay.

The college scrum will be heavy, which will prove beneficial in scrummages, and rangy, which should help in the lineouts.

★ ★ ★

Standout forwards trying out with the squad include the following former Vic High stars: **Rod Kirkham,** a football fullback who hooked for the Vics last year; **Doug Barber,** tall and aggressive tail-up; **John Booth,** husky front ranker; **Russ Chambers,** 200-pound scrummer who also played with Wanderers last year; and **Bob McKee,** one of the best break forwards in the city.

Lacrosse fans will remember McKee, who also excels at football, as the spunky, blond-headed youngster who played with Shamrocks for two games last summer, scoring one goal for the Irish.

Other forwards who looked good in practice were **Dave Anderson** and **Pete Bousfield,** who were with college last year, and **Glen DeGiorgio,** a product of Fernie, B.C.

Among the backfield standouts are: **Fraser Nicholson,** formerly with Burnaby rugby club; **Ed Kenney,** hustling winger with Oak Bay High last year; **Tom English,** former captain of Vic High Totems basketball squad who is showing exceptional broken-field running form; **Doug Stuart,** speedy little winger, and a product of Oak Bay High; and **Ian McDougall,** football quarterback who fits in well at inside three-quarter position.

Coaches have announced that they will not select a first team until at least two more practice sessions have been held. A second team will be chosen to be entered in the second division.

Mr. Geoffrey Mason, a stand-off who played his rugby in England, will coach the second squad.

On the Viking schedule this year are University School and the ever-powerful Shawnigan Lake Boys' School.

★ ★ ★

So much for rugby. Next week we'll run through the basketball team, which will probably be the strongest in the history of Victoria College.

Olympic Hoop Team Gets Lumps

LETHBRIDGE (CP)—The Canadian champion British Columbia Totem basketball team was defeated 77-75 by Southern Alberta Chinooks Friday night in the first game of a two-game exhibition series.

Hero of the night was Jack Lilja, formerly of San Francisco, who came to Alberta five years ago to play basketball and has remained in the province ever since. Lilja, playing on a badly injured leg, stole the ball from Totem Ed Wild with one minute left and raced the length of floor to sink the winning basket.

A final desperation shot by Totem's Doug Brinham fell short.

Chinooks missed a number of easy shots as Totems built up a commanding 41-31 lead at half time. Totem coach Lance Hudson substituted freely in the first half but in the final 15 minutes of the game played with only his top string.

Lilja scored 19 points, most of them in the second half which was featured by stalling tactics by the Totems in the final minutes when they led 74-70.

Karren scored 17 points as did his teammate Al West. Big Bob Fulton of Salt Lake, a newcomer to the Southern Alberta Club, scored 16 points from his pivot position.

Bob Pickell scored 18 points for the Totems. Ed Lucht got 14 points and Doug Brinham hit for 12.

Secret Weapon

VANCOUVER (CP) — British Columbia Lions have placed a Georgia Tech quarterback on their negotiation list for the 1957 Western Interprovincial Football Union season, it was learned Friday.

Club officials declined to say which player they have in mind, but it must be either Toppy Vann or Wade Mitchell.

PCL May Operate Mounties

VANCOUVER (CP)—It was reported Friday that the Pacific Coast League could operate Vancouver Mounties baseball franchise in 1957.

The league could take over the francise if owner Brick Laws doesn't find a buyer. There has been still no sale to Coley Hall, local sportsman and owner of Vancouver Canucks in the Western Hockey League.

Hall heads a group of Vancouver men who have sought to gain a controlling interest in Mounties since July.

Hall said a sore point is the team's working agreement with Baltimore Orioles of the American League.

"Mounties are in a bad way for players," he said, "and unless Baltimore is prepared to supply us with proven players it's foolish to take over."

If Laws should not find a buyer the PCL could operate the franchise as it did with San Francisco several years ago.

TIME OUT! By JEFF KEATE

"Sorry to duck out on you, Honey . . . Tonight's my bowling night, you know!"

Canucks May Play Sunday Game

VANCOUVER (BUP) — The Vancouver Canucks of the Western Hockey League are investigating the possibility of playing at least one of their home games this winter on a Sunday.

The suggested date would in all likelihood be Oct. 21, with the opposition supplied by the Edmonton Flyers.

Vancouver's controversial Sunday sport by-law is still before the courts and judgment has been reserved on an application to quash it. Spokesmen for the Canucks point out that it may be several weeks before a final decision is handed down.

They say the club would like to try a Sunday appearance, and one of the season's early games appears to be the most logical, in case the by-law that permits Sunday sport should subsequently be killed.

Oak Bay Blanks Mayo

The well-drilled Oak Bay midgets scored a 12-0 victory over Mayo Timbermen Friday night in the opening game of the Victoria Midget Football League.

The game was played at Athletic Park as a preliminary to the Oak Bay-Vampire intermediate game.

Jackie Heath ran 45 yards on a fullback spinner for the first touchdown and Wayne Farmer took a pitchout from Murray Halkett and ran eight yards for the second major.

ODDS FIGURED

CHICAGO—Figures compiled by psychologists indicate that a lefthanded baseball hitter has a 7.6 better chance of becoming a major league performer than a conventional righthander

Brooklyn Hero Today, Gil Remembers When!

NEW YORK (UP) — The quiet man's bat was roaring its answer today to four years of heart-breaking frustration.

Big Gil Hodges back in 1952 "couldn't buy a hit" as he went hitless in 21 times at bat against these same New York Yankees. But this time around in the world series it's a far different story.

For big Gil's hitting won the first two games to put those once-laughing Yankees into a deep, dark hole.

The current series batting feats of the six-foot, two-inch Hoosier are amazing in comparison with his inability to hit of four years ago. Because after two games he is batting .714 with five for seven—on a homer, two singles and two doubles—has scored four runs and knocked in seven.

And those seven RBI's put him only two away from the immortal Lou Gehrig's all-time series record of nine set in 1928.

"It's probably safe though," said Hodges, who won the first game with a three-run homer and the second with a pair of two-run doubles . . . "you can't ever tell in this game because you're a hero today and a bum tomorrow."

IN REVERSE

Big Gil is working that time-worn adage in reverse.

Four years ago, Gil hit the bottom of the barrel after his miserable world series.

"I can't tell you how terrible I felt," he recalls. "But the fans were great. They sent me a lot of encouraging letters and sure made me feel better about the whole thing."

He felt even better today because, in comparison with 1952 when he "couldn't hit a basketball with a bull fiddle," Gil now is hitting everything they throw at him. The first of those doubles yesterday came off a curve ball and the second against a sinker.

Even more significant, those hits came off right-handed pitchers. Gil's homer in the opening game was against left-hander Whitey Ford but, in looking back to 1952, it was the Yankee right-handers who handcuffed the big man. So yesterday's production of three hits for four RBI's and his two runs scored were, as he phrased it, "something to make me feel pretty good."

But the ever-modest Hodges is not making any wild claims.

"Any time I get the feeling like I'm a hero," he chuckled, "all I have to do is think about 1952. It'll take a lot of hitting to make up for that one."

Yet if he keeps going the way he is, the Dodgers will be glad to call it square.

Due to the Thanksgiving Day holiday, the Victoria Amateur Swimming Club has postponed Monday night's scheduled practice swim at Crystal Garden.

McCOLL, PAINTER TO DEFEND BUTTONS

City button holders Vic Painter and Bill McColl will meet seasoned opposition Sunday as they attempt the fourth defence of their buttons.

Painter and McColl, from Colwood Golf Club, face the challenge of Gorge Vale's Bob Fleming and John Merriman, former button holders, at Victoria Golf Club at 12.30.

It will be the last city match for Fleming before he leaves for the United States to join the professional circuit.

Bayer Three on Top In San Diego Open

SAN DIEGO, Calif. (UP) — George Bayer, of Grossinger, N.Y., entered the second half of the $15,000 San Diego Open today with a three-stroke lead over the field.

The six-foot-five, 240-pound former football player dropped in an eagle three on the 521-yard 10th hole of the Singing Hills country club Friday to wind up with a 36-hole total of 131.

Another Grossinger resident, Mike Souchak, was three strokes back of Bayer at 134, followed by Don January, Lampasas, Tex.; Don Finsterwald, Benford Heights, Ohio; Paul Runyon, La Jolla, Calif., and Jay Hebert, Sanford, Fla., tied at 135.

Defending champion Tommy Bolt, Houston, Tex., blew up on the ninth hole yesterday and threw a couple of his clubs in a display of his well-known temper. He finished the 18 with a 71 and a 36-hole total of 138.

Gene Littler, the winner of the 1954 San Diego Open, faded badly on his home course firing a seven on the 207-yard par three fifth hole and ending the first half of the tournament with a 140.

Gene Sarazan, veteran Germantown, N.Y., golfer, declared himself at the start of yesterday's round and picked up on the 13th hole to make it official. He was playing as the guest of the sponsor of the tournament.

RACING ON TOP

NEW YORK (NEA) — More people paid to see thoroughbred and standardbred racing than any other sport in the United States last year. A total of 50,473,402 turned out.

Three Share Lead In B.C. Open Golf

VANCOUVER (CP) — Three men were tied at 70 strokes each after the first 18 holes of the British Columbia Open golf tournament being held here Friday and Saturday.

Bill Mawhinney and Lyle Crawford of Vancouver and Chuck Congdon of Tacoma, Wash., led the field at the halfway mark of the two-day tournament.

Henry Martell, professional from Edmonton, was tied at 72 with Ken Still, professional from Tacoma, and Ron Willies of Vancouver.

Victoria's Bob Fleming, former Willingdon Cup golfer, had 73.

Two amateurs were even for fourth place with 74 strokes. They were Doug Bajus and Okie Eliason, Vancouver.

DODGERS FAVORED

NEW YORK (AP)—Brooklyn Dodgers, leading New York Yankees two games to none, were made 9-5 favorites Friday night to capture the world series.

Eskimos Still Hold Favored Spot in WIFU

The two-thirds mark in the Western Interprovincial Football Union schedule, Thanksgiving weekend, is again "crucial" for a change.

After two years when the Edmonton Eskimo machine rolled through the formalities of a Western schedule, this year the race is still wide open for three clubs.

With four games remaining after Thanksgiving, this weekend likely will be the making or breaking of the three top clubs both in standing and injuries — Eskimos and Saskatchewan tied for first place, and Winnipeg, two points back, in second.

Edmonton is in the favored standings spot—a win either Saturday at Winnipeg or Monday at Calgary, would assure the club of a tie for top place. Two would place it in the familiar first spot.

Saskatchewan, idle Saturday, could keep pace with one Eskimo win by trimming Winnipeg Monday in Regina. Conversely, Winnipeg could tie first place with a pair of weekend wins and ease into the league lead if Esks lose Monday in Calgary.

Here's a WHL Switch; Stamps Question Mark

By FRANK McCOOL

CALGARY (CP)—Calgary Stampeders, who gained the Western Hockey League semi-finals last year where they bowed out to Winnipeg Warriors, will have a greatly revamped line-up to carry their challenge for laurels in the 1956-57 campaign.

Sporting a new coach, new goaltender, and several new faces up front, Stampeders are an unknown quantity as they head into a rugged 70-game schedule.

A change in the coaching position saw Frank Currie, genial manager who enjoyed terrific success with the cowboys in the three years he was at the helm, move up as general manager. His place has been taken by Lee Fogolin, a hard-rock defenceman from the parent Chicago Black Hawks, who will play as well as coach the team.

"CUT THE MUSTARD"

This is Fogolin's first attempt at coaching and he is determined to make the best of it.

"Any player, whether a holdover or not, who thinks he's got this team made, has another think coming," Fogolin told his crew at the outset.

"I'm a stickler for condition and I want to see plenty of speed, determination and hustle out there. If any guy can't cut the mustard there will be no room for him on this Stampeder club."

Marvin Edwards, a member of the Memorial Cup - winning St. Catharines team three years ago and who later played with the senior Chatham Maroons, is guarding the hemp.

Maroons lost out to Vernon in last year's Allan Cup final and Edwards played a major part in their advance to that bracket.

EXPERIENCED DEFENCE

On defence Fogolin has holdovers Art Michaluk, Bud Syverson and Sandy Hucul, along with newcomers Mid Houghton and Doug Barkley.

Houghton has had western professional experience with Vancouver and Saskatoon while Barkley is a graduate of the Medicine Hat juniors.

Veterans Sid Finney and Ray Barry are back for centre - ice duties and they've been joined by Milan Marcetta, a graduate of the Yorkton junior squad. Marcetta still has a year junior left but Back Hawks figured he is ready for professional company following his showings at their camp in St. Catharines.

WINGS LOOK GOOD

Stock of those patrolling left wing took a decided boost with the announcement that Enio Sclisizzi, a Calgary and Edmonton favorite, would be back with the squad. Sclisizzi starred with the cowboys before joining Edmonton two years ago and last year performed with Buffalo Bisons of the American Hockey League.

Holdovers Archie Scott and Rock Crawford and graduating junior Merv Kuryluk of Yorkton, round out the left-wing brigade.

At right wing three holdovers will provide the threat. They are Dave Duke, one of the top rookies in the league last year, and Steve Witiuk and Doc Couture.

Two players who starred with Medicine Hat juniors last year—Freddy Gardiner and Alf Cadman—have been impressive in workouts and may see some action with the team.

FOR GOOD FISHING
MAPLE BAY, V.I.
• FOOD AND ROOMS MAPLE INN
• BOATS MAPLE BAY GARAGE
• TACKLE AND BAIT MAPLE BAY TRADING CO.

NEWS EVERY NIGHT AT TEN CKDA
Presented by
VICTORIA WOOD & COAL Company Ltd.
LEARN HOW YOU CAN RECEIVE A
$25.00 GIFT CERTIFICATE
to apply on the purchase of
AN IRON FIREMAN AUTOMATIC COAL STOKER
or an
ARMSTRONG HEATING UNIT
Monthly Payments as Low as $12.50
5 CERTIFICATES GIVEN AWAY EACH NIGHT
Our One-Thousandth Newscast
Tune In at Ten—Every Night

New Galvanized POULTRY NETTING
Cut to any length—no extra charge
20-Gauge galvanized hexagon 1" mesh, 36" wide
50-yd. Rolls, each $9.40
2" mesh x 24" wide—50 yds. $3.80
2" mesh x 36" wide—50 yds. $5.40
2" mesh x 48" wide—50 yds. $6.90
1" mesh x 48" wide—50 yds. $12.00
Shop with confidence at "CAPITAL" — everything is guaranteed 100%.
Park Free — Pay Less
CAPITAL IRON & METALS Ltd.
1832 STORE ST.
Phones: 4-8441 4-2434

Store Hours: 9 a.m. to 5.30 p.m.; Wednesday: 9 a.m. to 1 p.m.
Phone 4-1111
MAKE YOUR DREAM HOME COME TRUE
Expert Woodworking is Easy with A SHOPSMITH Mk.V
This precision machine is engineered for accuracy.

Give the man in your house his dream gift—don't wait
Save $62 Now
Put one on Layaway for Christmas.
Save $ and know the pride of having made your home beautiful.

SHOPSMITH Mk.V
5 POWER TOOLS IN 1—PLUS
FREE
YOUR CHOICE OF
• 4" Magna precision jointer
• 18" Magna jig saw
$62 Absolutely Free
Only Shopsmith has plug-in for easy moving . . . Family safe, no exposed belts or machinery. Speed dial for infinite speed adjustment from 700 to 5200 r.p.m. Full 3/4 h.p. motor.
Shopsmith Plus your choice delivered today 339.50
This Offer Limited So Hurry in Today
Use Mc & Mc's convenient layaway plan . . . a small deposit will hold this magnificent deal until Christmas.
—Tool Department, Main Floor
McLennan, McFeely & Prior Ltd.
1400 GOVERNMENT ST. PHONE 4-1111

this week's TOP BUYS AT EMPRESS MOTORS
BROWSE AROUND OVER THE LONG WEEKEND — CHECK THIS CAR LIST FOR BIG SAVINGS!
'53 METEOR SEDAN—Radio, heater, beige $1475
'52 BUICK SEDAN—Automatic, radio, heater, blue $1595
'55 PONTIAC COUPE—Heater, beige $2195
'54 BUICK SEDAN—Automatic, heater, green $2495
'55 PONTIAC SEDAN—Radio, heater, green $2150
'53 PONTIAC COUPE Heater, grey $1650
'54 BUICK SEDAN—Automatic, radio heater, red and black $2395
'46 BUICK SEDAN—Radio, heater, black $495
'51 CHRYSLER SEDAN—Radio, heater, yellow and green $1295
A GOOD DEAL AND A GOOD DEAL MORE
'49 PONTIAC SEDAN—Green $795
'50 PONTIAC SEDAN—Radio, heater, grey $1095
'49 MERCURY SEDAN—Blue $695
'51 NASH SEDAN—Automatic, radio, heater, green $1295
'52 CHEV SEDAN—Heater, blue $1195
'50 OLDS SEDAN—Automatic, radio, heater, blue $1195
'49 FORD SEDAN—Radio, heater, black $595
'46 STUDEBAKER SEDAN—Beige $345
'46 PONTIAC SEDAN—Black $495
'46 OLDSMOBILE COUPE—Automatic, heater, green $595
'47 MERCURY SEDAN—Grey $250
'46 BUICK SEDANETTE—Radio, heater, grey $395
SMALL CAR BUYS
'51 ROVER SEDAN—Green $1095
'55 VAUXHALL VELOX—White and blue $1695
'50 AUSTIN SEDAN—Green $335
'55 ZEPHYR SEDAN—Black $1695
'49 AUSTIN SEDAN—Grey $325
'53 ZEPHYR SEDAN—Radio, heater, blue $1195
'50 VANGUARD SEDAN—Blue $295
'47 AUSTIN SEDAN $175
'32 AUSTIN DEVON SEDAN—Grey $650
'51 HILLMAN SEDAN—Heater, blue and white $595
'54 VAUXHALL SEDAN—Radio, heater, green $1295
30-Day Exchange Guarantees Your Satisfaction
MANY MORE TO CHOOSE FROM
No Monthly Payment Till November 20
EMPRESS MOTORS
OPEN UNTIL 9 P.M.
FORT at QUADRA
Phone 2-7121

FREE TRADE PLAN

Ottawa Uneasy, Cynical

By HAROLD MORRISON
Canadian Press Staff Writer

OTTAWA (CP)—Britain's plan to become a partner in a revolutionary European "partial free trade area" has produced a touch of uneasiness and cynicism in some official quarters here.

There are doubts the plan will work; fear it will mean translation of temporary United Kingdom import quotas on Canadian manufactured goods into permanent tariff curbs, and concern it may drive Canada deeper into the United States trading orbit.

The plan, as recently outlined by U. K. authorities, is still under study here and the official Canadian view may not be conveyed to the U. K. government for some weeks.

As seen here, the scheme would be designed to eliminate tariffs among the Western European partners to provide a potential common market of 250,000,000 persons—some 90,000,000 greater than the U. S. market.

This would have the tendency of whittling away Commonwealth tariff preferences Canada enjoys in the British market in relation to European competitors.

MIGHT CORRODE

But one tariff authority said the economic fibre of some European countries is not strong enough to undergo the necessary "serious economic adjustments" to make way for the common market. Thus the plan might corrode into one where goods from outside the area might be restricted without any real strengthening of economies within the area.

This official said he therefore was cynical of the whole thing. Britain currently maintains import quotas on manufactured goods from Canada and other dollar area countries. It could be argued, he said, that since Canada has no market in the U. K. for manufactured goods, she would not be losing one.

But this hard core of U.K. restrictions is supposed to be temporary with the eventual hope that the market there might be restored to Canadian exporters. The fear, he said, is that the curb under the plan may be translated into permanent tariff restrictions.

C of C Moves to Aid Promotion Of Conventions

Victoria Chamber of Commerce directors Friday decided to appoint a committee to work with a Publicity Bureau committee on convention promotion.

Figures compiled by the chamber showed that Atlantic City, N.J., which has only 6,000 more persons than Victoria, makes about $27,000,000 yearly from conventions. Victoria makes approximately $100,000.

Committees will decide whether an agency is needed to aggressively promote Victoria as a convention city.

Seattle President Of Gas Firm Dies

SEATTLE (AP) — Walter S. Byrne, 67, president of the Washington Natural Gas Co., died Friday.

Prior to coming here in June, 1954, he had been associated with the Nebraska Power Co., Omaha utilities district and served six years as director of the Federal Reserve Bank of Kansas City.

Castle Trethewey Mines, 15 cents, payable Dec. 28; record Dec. 3; xd Nov. 29.
McIntyre Porcupine, 50 cents plus $1 extra, payable Jan. 2; record Nov. 1; xd Oct. 29 (same as last year).

CANON ALAN D. GREENE
. . . at wheel of John Antle

Victorians to See Famed Mission Ship

Waterfront watchers in Victoria will see some Community Chest dollars coming home to roost if they are sharp-eyed on Oct. 23.

Canon Alan D. Greene will be bringing the tiny Columbia Coast Mission vessel John Antle here—probably for the last time.

A new John Antle is to be launched at Vancouver in November.

But before the old one passes from the scene, Victorians are to be given a last look at the Pender Harbor-based boat so familiar and dear to many tiny up-coast settlements.

Her skipper, Canon Greene, wants to thank Victorians for showing through the Red Feather campaign that their charitable interests extend further than the boundaries of Greater Victoria.

He told The Times by telephone today something of the work of the Columbia Coast Mission, which last year was allotted $1,000 from Community Chest.

The mission, with three little storm-beaten ships serves 10,000 persons in 225 coastal communities. It has been in operation 50 years giving medical, religious and social services to outport residents. It also maintains several shore establishments and a housing development for old people.

Sole Medical Service at Some Island Ports

The hospital ship Columbia (based at Alert Bay) which is also being retired and replaced with a new Columbia launched this month, is equipped for minor surgery. Many of her ports of call on northern Vancouver Island have no other medical service.

Last year Columbia treated 849 Indians and whites, traveled 12,308 miles.

Another ship, Laverock, based at Whaletown, Cortez Island, does similar work in that area.

Captain of John Antle and director of the mission, Canon Greene, has served his coastal parishes since 1904. The real-life adventure stories he can tell of his career would fill a dozen books.

Asked on the telephone what he plans to do today, he said, "I am going up to Pender Harbor to gather some people together for a hospital auxiliary meeting, then on to Nanaimo and Campbell River, where I will fly to Phillips Harbor to christen a logger's baby."

Plans for his stay here aren't definite. He's going to lecture somewhere, but he wasn't very definite about that. He was more certain about meeting his many waterfront friends here again.

He'll be "at home" for a long time, and visitors will be welcome. He wants to thank them for the Victoria Love-Thy-Neighbor attitude which results in a Comchest grant to assist his work.

The Red Feather Campaign supports 19 agencies, the mission being the only one which operates exclusively outside the city and district. This year's target of $220,000 must be met to ensure all the agencies will be able to continue operations in 1957.

Eaton's President On B.C. Visit; Sees Record Sales

VANCOUVER (CP) — John D. Eaton, of Toronto, president of the T. Eaton Co. department store chain, said Friday he expects retail sales in Canada to continue to set records.

Arriving in Vancouver in his private plane for a week's tour of the firm's B.C. operations, Mr. Eaton said that "this country is just beginning to hit its full stride."

"The prosperity we have now is nothing to what we can expect in the future. Retailing prospects are very bright."

He said he didn't know the exact reasons for the continued prosperity.

"High incomes don't account for the consumer's consistent buying," Mr. Eaton said. "The mood of confidence seems to be increasing every year."

Canadian Oil Companies, 15 cents, payable Nov. 15; record Oct. 15; xd Oct. 11.
Pato Consolidated, 50 cents final for year, payable Nov. 7; record Oct. 18; xd Oct. 16.
Barber Ellis of Canada, 80 cents, payable Nov. 15; record Oct. 31; xd Oct. 29.
Bates and Innes, "A" 50 cents, payable Nov. 1; record Oct. 17; xd Oct. 15.

TRADE TRIP TO LONDON CITY C OF C PROPOSAL

An air trip to London, England, next April to promote trade is planned by the Victoria Chamber of Commerce.

Directors Friday said the visit will last three weeks, and it is hoped members and government officials will place orders for British goods during the stay.

If plans are successful, 60 persons will fly by chartered aircraft, a Canadian Pacific Airlines DC68 from Patricia Bay over the polar route to England. It will be the first time the intercontinental airliner has landed at Pat Bay.

Tentative departure date is April 15. CPA has offered the chamber a 34 per cent discount on the round-trip fare for all passengers in the 17-hour flight.

The program schedules five days of official receptions, tours and sightseeing in London, with two weeks left for group members to tour the Continent and Britain.

Plane capacity has been allocated to allow six dignitaries, two Junior Chamber of Commerce members and 52 Victoria Chamber of Commerce members. The chamber's general membership will be notified when seats are open to them.

CANADIAN STOCK EXCHANGE

Markets Shatter Eight-Week Decline

By RON ANDREWS
Canadian Press Staff Writer

Led by mining issues, Canadian stock markets this week broke an eight-week decline and forged moderately ahead.

It was the first time since Aug. 3 that the market had shown gains in all indices and a majority of advances. This happened despite the worst loss in a single session this year when all sections plunged Monday. The lost ground was fully recovered by Wednesday and Thursday and Friday prices added to the gains.

Brokers said that among the biggest influences in the stock market are the widely publicized meetings of Bank of Canada officials with leaders in the financial world.

Among the hardest hit stocks lately have been those listed in New York as well as on Canadian exchanges, where United States investors' interest is the most important factor in setting market levels.

TAKE QUICK PROFITS

Brokers also said "a squeeze on speculators' activities as a result of tight money policies has held back many lower-priced stocks." The pattern, they said, is to take quick profits on any issue which shows temporary strength in order to cover losses in other holdings.

Coldstream copper was by far the most outstanding stock on the Toronto board all week. It traded close to 2,500,000 shares and leaped ahead $1.15 to end at $2.90.

Friday's volume was the highest in almost two months. Total sales for the week were 18,987,000 shares against last week's 17,106,000. Of 790 issues traded, 343 advanced, 295 declined and 172 were unchanged.

ALGOMA LEAPS

A few industrial price changes were: Algoma Steel up $6.50; Aluminium up $3; Chrysler, up $2.12; Crown Zellerbach and Howard Smith, up $2.25 each; and Imperial Bank, up $2. Page-Hershey dipped $3.

Week's index changes at Toronto: Industrials up 2.23 to 466.90; golds up 1.22 to 80.54; base metals up 7.43 to 238.14; western oils up 1.02 to 158.02.

Week's index changes at Montreal: Banks off 0.57 to 51.57; utilities off 0.8 to 137.6; industrials off 2.4 to 290.5; combined off 1.9 to 239.5; papers off 0.40 to 1418.71; golds up 2.48 to 79.11.

New Cable Hikes Overseas Calls By 100 Per Cent

LONDON (Reuters) — Telephone traffic between Britain and North America has risen sharply since the opening last week of the first trans-Atlantic telephone cable, the post office said Thursday night.

During the first full week since the cable was opened, telephone calls to Canada at full rates were up 85 per cent from the previous average and calls from Canada climbed by 100 per cent.

Before the cable was laid the service was carried by radio.

Wall St. Stocks Gain; End Two-Month Slump

By ELMER WALTZER
United Press Financial Editor

NEW YORK (UP) — Stocks this week netted their first all around weekly gain since the week ending Aug. 3.

The gains were large. Industrials closed in the Dow Jones average at 482.39, up 7.14 points from last week's close; rails 158.81 up 4.80; utilities 66.55 up 0.98, and 65 stocks 171.03 up 3.14.

However, the gains from the lows on Monday, when the market was in a tailspin, to the highs on Wednesday were the impressive ones. For example the industrial average touched an intra-day low of 463.83 on Monday and an intra-day high of 484.06 on Wednesday. That was a spread of 20.23 points.

Wall Street bulls were jubilant over the market's ability to meet support at the level where support was encountered twice before this year—Feb. 14 and May 28. On each of those two occasions the market enjoyed a substantial recovery.

MISSED NEW HIGH

From Feb. 14 to April 6 there was a rise. Industrials set their record high on the latter date at 521.05.

From May 28 the market met support until Aug. 2, when it missed setting a new high by a mere one-tenth of a point. It had been in a decline since to the close on Monday this week.

In the period from Aug. 3 to the lows on Monday, the industrial average fell 67.12 points; rails, 30.36 points, and utilities 6.29 points.

In the subsequent recovery this week the industrials made up 28 per cent of that loss, rails 30 per cent and utilities 29 per cent.

Trading was light this week with the sales on Friday at a new low since Sept. 6. Volume averaging 2,500,000 shares on Monday and Tuesday helped swell the week's total to a level slightly over the previous week.

MARKET OVERSOLD

Sales averaged 2,076,833 shares daily, against a daily average of 1,957,696 shares last week.

There were no changes in the general news picture to account for the about-face of the market. It simply was oversold, the experts said.

As prices declined yields rose and thus eliminated much of the advantage the bond market had generated when bonds were in a decline with yields rising and stocks in a rise with yields declining.

Gains in individual stocks ranged to 5 or 6 points over a broad list.

TELEPHONE DOWN

The best ones—better than 5 points each—were set by Alcoa, Gulf Oil, International Paper, Long Bell Lumber, Lukens Steel on a stock split, Newmont Mining, Texas & Pacific and Zenith Radio.

American Telephone, impeded with its rights, sank to a new low at 167¼ off 1⅞ on the week where it closed.

During the week 1,377 issues appeared on the tape. Of these, 786 gained, 410 declined, and 181 held unchanged. A total of 30 issues touched new lows for the year, while 19 issues touched new highs.

TORONTO MARKET INDICES
(AT CLOSE ON OCT. 3)

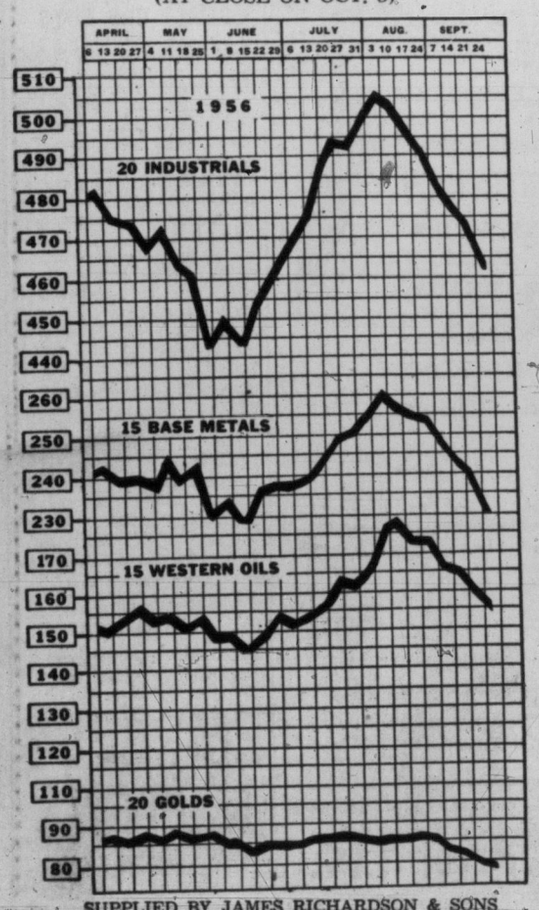

SUPPLIED BY JAMES RICHARDSON & SONS

U.S. Wheat Give-Away 'Gimmick' Revealed

Canada Protesting Clause Forcing Recipients to Pledge Future Buys

By VICTOR J. MACKIE
Times Ottawa Correspondent

OTTAWA — The Canadian government is protesting what it described as "the highly discriminatory" practice by the United States of insisting that countries accepting its give-away wheat for local currencies must agree to buy certain future supplies from the U.S.

Only this summer Canadian officials began to become aware of the important part this provision in the American surplus disposal program, was playing in the U.S. disposal of its produce.

One Washington report published in a Toronto financial paper states that it was not until the Canada-United States meeting of officials in Winnipeg, Aug. 28, that the Canadian government discovered the "tied" sales, which had been standard U.S. operating procedure in its disposal program.

A number of protests both written and vocal have been fired off to the United States government by the Canadian government, in recent weeks, a spokesman for the department of external affairs said Saturday. Some of the protests had been acknowledged but there had been no formal replies.

Mitchell Sharp, associate deputy minister of trade and commerce was the chief Canadian representative at the frequent consultations between Canadian and American officials on the operations of the U.S. surplus disposal. He could not be contacted today to comment on the Washington report that Canadian officials had made a "belated" discovery of this important provision in the U.S. program.

CANADA HARD HIT

Other officials while declining to state when Canada first became aware of this provision said that they had become aware in the past two months that the practice was assuming a much more important role in the American disposal scheme.

Canada in competition with the United States for sales of wheat and other agriculture produce is hard hit by this provision. Not only does Canada lose the possible market which is satisfied by the American "give-away" deal, but it also loses the chance of selling wheat in the future to that market, because the market has been "tied-up" by the U.S. "strings" to its give away deal.

The "tied" sales have been a part of the U.S. surplus disposal program since it was started two years ago, according to the information obtained at Washington by the Toronto financial paper's correspondent. He wrote: "They have only just been discovered by the Canadian government."

Canada's government has moved in the diplomatic field to put a stop to the "tied" deals for the future. Canada has sent a formal note to Washington protesting the U.S. attempt to tie down part of the Brazilian commercial market for the next three years. Washington has not formally replied as yet, officials at Ottawa told the Victoria Times.

WEEK IN U.S. BUSINESS

Price Hikes, Tight Credit New Headaches for Consumer

By WALTER BREEDE Jr.

NEW YORK (AP) — The fast pace of the United States economy posed new problems for consumers and businessmen this week.

Consumers faced up to a new round of price increases on items ranging from sheets, paints, pillowcases and paper bags to record albums, sugar, shirts and coal.

For businessmen, the economy's surging speed promised higher operating costs and further shortages of manpower, materials and credit.

The pinch on credit was as tight as ever. It reflected the needs of a dynamic economy for new plants and new equipment that would cost a whopping $35,000,000,000 this year.

Adding to the pinch was the insatiable appetite of consumers for gadgets and gimmicks that could be bought "on time." In August, consumers added $324,000,000 to their easy payment debt, lifting their total installment indebtedness to nearly $29,500,000,000.

Coal led the parade of price boosts this week.

Less than a day after the pact with the United Mine Workers was signed, Appalachian Coals, Inc., hiked its prices by amounts ranging from 35 to 50 cents a ton. Other major coal suppliers were expected to follow suit.

ECONOMY VIGOROUS

There was no doubt about the vigor of the economy's forward drive this week.

The steel industry was scheduled to operate at 101.4 per cent of capacity. Construction spending and national employment scored September highs — 66,071,000 had jobs, a gain of 1,300,000 from September last year. Farm exports were booming.

Not everyone was happy. Home builders said scarcity of mortgage funds would reduce 1957 home starts to 800,000, compared with an estimated 1,100,000 this year.

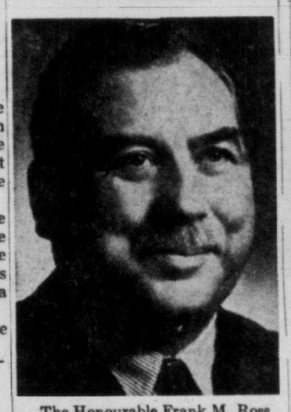

The Honourable Frank M. Ross, K. St. J., C.M.G., M.C., LL.D., Lieutenant Governor of British Columbia, and a prominent Canadian industrialist, has become a member of the Board of Directors of Westcoast Transmission Company Limited, Frank M. McMahon, President, announced in Calgary.

The Honourable Mr. Ross has taken an important part in Western Canada's business life, and was one of the pioneers assisting in the establishment of British Columbia's natural gas industry.

Among the companies with which Mr. Ross is associated are: Canadian Dredge & Dock Co. Ltd., Toronto, Ontario; International Paints (Canada) Ltd., Montreal, Quebec; Western Bridge & Steel Fabricators Ltd., Vancouver, B.C.; Lafarge Cement of North America Ltd., Vancouver, B.C.; Douglas Lake Cattle Company Ltd., Douglas Lake, B.C.; RCA Victor Company Ltd., Montreal, Quebec; Trans Canada Air Lines, Montreal, Quebec; The Maritime Trust Company, Saint John, N.B.

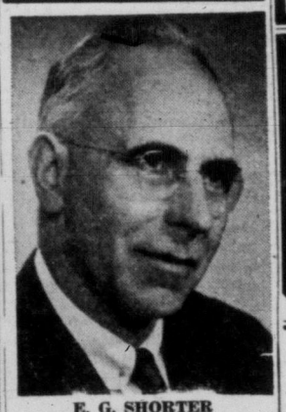

E. G. SHORTER

has been appointed a Director, and Vice-President, Production and Forestry (excluding Pulp and Paper) by the Directors of MacMillan & Bloedel Limited, it has been announced by President H. S. Berryman.

Mr. Shorter has spent his entire working life in the lumber industry, having started as a boy at the Hastings mill in Vancouver. Immediately prior to his present appointment he was General Manager, Production and Forestry. ***

A. E. Ames & Co.
Business Established 1889
Members
Toronto Stock Exchange
Montreal Stock Exchange
Royal Trust Building: 612 View Street, Victoria, B.C.
Telephone: 3-4171
TORONTO MONTREAL WINNIPEG VANCOUVER CALGARY NEW YORK LONDON, ENG.

Wood, Gundy & Company Limited
Canadian Government, Municipal and Corporation Securities
Stock Exchange Orders Executed
Private wire connections to Toronto, Montreal Winnipeg, Vancouver, Calgary, Edmonton, Regina and New York
Resident Manager: A. L. Pidgeon
612 View Street Victoria Telephone: 2-4261

MONEY TO LOAN
Funds on Hand and Immediately Available for Mortgage Loans — Quick Decisions — Repayments to Suit Reasonable Charges.
MORTGAGES AND AGREEMENTS PURCHASED
P. R. BROWN & SONS LTD.
"Serving Victoria for Over 50 Years"
1112 BROAD ST. PHONE 4-7171

TOWN PLANNER WANTED
We require the services of a Town Planner at Kitimat. Apart from planning experience, applicants must be near draughtsmen and qualified to take over architectural sketch and planning work to the finished article, also to implement the town plan from forest clearing to completion.
Applications will be treated in confidence. They should give particulars of applicant's previous experience, academic background, and salary expected and be sent to: Personnel Representative, Aluminum Company of Canada, Limited, 355 Burrard Street, Vancouver, B.C.

Gillespie, Hart & Co. Ltd.
JOHN HART, President
INSURANCE · REAL ESTATE · BONDS AND STOCKS
BUILDING LOANS MORTGAGES
CAR FINANCING AT 5%
611 Fort St., Victoria Phone 4-1181
(Established 1911)

Industrial Engineer Wanted
We require the services of a fully qualified Industrial Engineer.
Applicants should have a good scholastic background with college degrees in any of the following: Commerce or Arts (Labour Relations—Major), Industrial Psychology or any branch of engineering. They should have a minimum of two years experience in job evaluation and possess the following personality traits: ability to speak in public, to deal effectively with all levels of management, have high analytical ability and be capable of working independently after receiving directions in all basic principles, goals and policies.
Applications will be treated in the strictest confidence. They should give particulars of applicant's previous experience, academic background and salary expected and be sent to:
The Employment Supervisor, Aluminum Company of Canada, Limited Kitimat, B.C.

TOP Trade-In Allowance on Meteor, Mercury Lincoln
GLADWELL'S

Burns & Co., Limited
Dividend Notice
The fourth quarterly dividend of .15 a share will be paid October 30th next to shareholders of record October 9th. National Trust Company is the Transfer Agent with offices at Toronto, Winnipeg, Calgary and Vancouver.
BURNS & CO., LIMITED
R. S. Munn, President

Young man, 21, desires employment national firm. Opportunity learn business, view to selling. Junior matriculation. Lamond & Associates test shows potential selling ability. Graduated Course Public Speaking and Human Relations. Three years' experience stock broker's office. Available for personal interview.
BOX 1510, VICTORIA PRESS

NOTARY PUBLIC
DAVID D. CARMICHAEL
1239 BROAD STREET — 4-7341
INSURANCE — REALTOR

CREDIT BUREAU OF VICTORIA LTD.
205-10 JONES BLDG. — 723 FORT ST. — 2-9111
MEMBERS ASSOCIATED CREDIT BUREAUS OF CANADA AND AMERICA
CREDIT AND PERSONNEL REPORTS — COLLECTIONS AND ADJUSTMENTS
Serving Victoria Business and Professional Men Since 1911

The new
CANADA SAVINGS BONDS
are now on sale
NEW SAVINGS BONDS
PAY MORE THAN EVER BEFORE
Buy for cash, or by exchanging previous issues
We would appreciate your order
Hagar Investments Limited
614 YATES STREET PHONE 4-0531

Victoria Daily Times

VICTORIA, B.C., SATURDAY, OCTOBER 6, 1956

Bouncing One-Year-Old Wins Times-HBC Photo Competition

Winners from among more than 1,000 children were named today in the fifth annual Times-Hudson's Bay sponsored "Personality Parade of Children."

Photography of children aged six months to six years at the HBC took cameraman Howard Phillips five weeks.

Judges Irving Strickland, Times photographer, and Charles Goodwin of HBC, made the final difficult selections from among the heavy entries.

Their selections are shown in adjoining columns.

First prize of $50 in merchandise certificates was won by year-old Dennis Dwernychuk.

Second prize of $25 went to 20-month-old Anne Wilson.

Third prize of $10 was won by David Hewlett, aged four.

Runners-up who received gift certificates of $5 each were Debra Lee, 2; Susan Bemister seven months; Ted Wilson, 3; Anne Lohr, 3; and Donna Newburg, 4.

"The judges had an extremely difficult time," said Mr. Phillips, who, since the contest was inaugurated, has photographed 7,000 children.

DENNIS, aged one. Son of Mr. and Mrs. C. Dwernychuk, 1030 Tattersal.

ANNE, aged 20 months. Daughter of Mr. and Mrs. J. Wilson, 413 Vancouver.

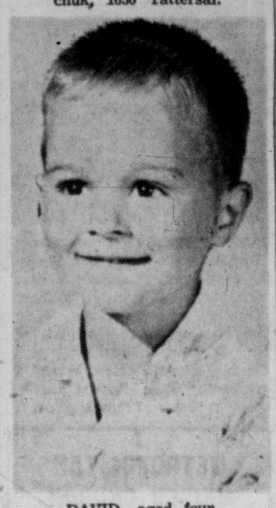

DAVID, aged four. Son of Mr. and Mrs. L. W. Hewlett, Milnes Landing

DEBRA, aged two. Daughter of Mr. and Mrs. H. Lee, 547 Harold

SUSAN, aged seven months. Daughter of Mr. and Mrs. H. Bemister, 251 Belmont.

TED, aged three. Son of Mr. and Mrs. E. Wilson, 628 Brookmere.

DONNA, aged four. Daughter of Mr. and Mrs. S. C. Newburg, 3815 Diamond.

ANNE, aged three. Daughter of Mr. and Mrs. G. Lohr, 320 Prospect Lake Road.

BETWEEN TIMES
By
MONTE ROBERTS

Dear Monte Roberts:

I note with interest and some dismay your decision to keep wearing your summertime hat in an effort to make it appear summertime is still here and thus discourage wintertime into going away or better still not appearing at all.

As both a loyal constituent and a long-time opponent of winter, I would like very much to join in your crusade, and to continue wearing my summertime hat.

But—and this is the cause of my dismay—I do not own a summertime hat.

Nor do I own a wintertime hat, nor an autumntime hat, nor a springtime hat.

In fact, I have never worn a hat. So how am I going to assist in your campaign of hat against winter?

Sincerely,
"HATLESS"

Dear Hatless:

Thank you for your kind note and expression of loyalty. But do not dismay. I have devised a plan whereby you may remain hatless and fancy free, and yet strike a great blow in the campaign of hat against winter.

As I understand it, for many years, in fact all your lifetime to date, you have gone around not wearing a hat.

I can only presume that, during the warmth and sunshine of July and August (and I will throw in May, June and September for the benefit of the tourist bureau) what you were not wearing was a summertime hat.

And that, come October, you bowed to the dictates of fashion, and started not wearing an autumntime hat.

Following which, with the first touch of frost and driving rain and general gloom, you will begin to not wear your wintertime hat.

Well, now, do you not see how easily your dilemma can be resolved?

Simply keep on not wearing your summertime hat.

If this advice comes to you a little tardily, and you have already commenced not wearing your autumntime hat, it should be a simple matter for you to stop not wearing your autumntime hat, and to go back to not wearing your summertime hat.

If you, and all the other hatless constituents, will follow this simple course (I say simple in the full sense of the word) you will be doing every bit as much in the hat campaign against winter as those of us who have summertime hats and actually wear them.

And while you fail to stop wearing your summertime hat, you will be cheered on by our stop winter campaign song.

Namely, Summer These Days.

As played by Hugo Winterhalter, of course.

TOPICS OF THE TIMES

Fall meeting of the Southern Vancouver Island Drama Festival committee will be held in the Education Library, Douglas Building, Wednesday, Oct. 24, at 8 p.m. Election of officers will be held.

* * *

The public is invited to visit the Dominion Astrophysical Observatory on Little Saanich Mountain between 8 and 10 tonight to take a "relatively close look at the planet Mars."

It will be the first night in recent months that Mars is expected to show well through the giant telescope, said observatory director Dr. R. M. Petrie.

Mars is a mere 40,000,000 miles away at present.

* * *

Recital of sacred Thanksgiving music will be given at Central Baptist Church Wednesday at 8 p.m.

Eighteen choral pieces will be presented plus instrumental and voice solos. Choirmaster is Arnold Webb.

* * *

Vancouver Island branch of the Adoption Committee for aid to displaced persons in Europe will hold a public meeting in the Orange Hall, 725 Courtney Street, Thursday at 8 p.m.

Film "The Waiting People" will be shown.

* * *

Prospect Lake and District Community Association will meet at the Prospect Lake School Monday, Oct. 15, at 8 p.m. The meeting was scheduled earlier for Monday, but has been postponed due to the Thanksgiving holiday. Films on the Ground Observer Corps will be shown.

* * *

Victoria Public Library will be closed Monday for the Thanksgiving holiday.

* * *

A year's study abroad as a Rotary Foundation Fellow on a $2,500 grant could await a Victoria student.

Rotary president Verne Davidson said today candidates must be between ages of 20 and 29 with a college degree, or be in their last year, and have a record of high scholastic standing.

Applicant selected by the club here will compete with those selected by the other 34 clubs of the district encompassing Vancouver Island and four coastal counties in the State of Washington.

Deadline for applications is November 15 and these should be made to the club secretary, Black Ball Ferry Building, Wharf Street.

Convention of the Cowichan-Newcastle Social Credit Association will be held in the Anglican Church Hall, Chemainus, Wednesday at 8 p.m. Officers will be elected and resolutions for presentation at the provincial convention will be received and discussed.

* * *

Plans for a competition of 16-mm and 8-mm films taken by amateurs in Victoria are being laid by members of the Victoria Movie Club, it was announced today.

There will be 20 different classifications under which movie makers may submit entries. There will be no charge.

Judging, once entries are all in, is expected to end next month.

Len Thomas is the newly-elected head of the club, John Emerson, treasurer, and Len Rayer, secretary.

* * *

The National Office Management Association will hold its first meeting of the season Oct. 16 at 6 p.m. in the Pacific Club.

Guest speaker on "Employer Motivation and Counselling" will be Ralph W. Purves, personnel manager, B.C. Electric Co. Ltd., Vancouver.

Presiding will be W. C. Gelling, chief accountant, Royal Jubilee Hospital.

* * *

Victoria Electric Club will meet at the Monterey Restaurant Tuesday at 12.05 p.m.

Subject of speaker G. A. Vandervoort, B.C. Power Commission, will be "Radiation Effects of an Atomic Bomb." Mr. Vandervoort returned recently from Arnprior, Ont., where he attended the Engineers' Forum at the Federal Civil Defence College.

* * *

Honorary life membership certificates were presented to Oliver M. Prentice of Island Tug & Barge Ltd. and Charlton Smith of the Credit Bureau at a recent meeting of the Certified General Acountants' Association of B.C.

Presentations were made by W. C. McCalpin, president of the Dominion board, and E. M. Russell, chairman of the provincial board of governors.

Prizes were given by the local chapter to Tom House and Nelson Wallace for highest marks in examinations for their respective years.

TUESDAY MEETINGS

Esquimalt Council: Municipal Hall, 7.30 p.m.

Victoria Kiwanis: Empress Hotel, 12.10 p.m. Film "Forward," produced by the department of trade and industry, will be shown.

North Kiwanis: Monterey Restaurant, 6.15 p.m. Members of the Kiwanis Club of Cowichan Lake will attend.

Registered Nurses, Victoria Chapter: Health and Welfare Centre, 1947 Cook, 7.45 p.m. Speaker, Dr. R. C. Revell, will discuss "Anaesthesia."

Victoria Burns Club: Orange Hall, 8 p.m. Former professor of the University of Saskatchewan, Prof. L. K. Gordon, will give an illustrated address on "A Tour of Auld Reekie With a Color Camera."

Vancouver Leads Community Chest Campaigning

Vancouver took a healthy lead over Victoria today in the race to see which city will be first to reach its Community Chest objective.

Vancouver has 27 per cent of its $2,283,000 target subscribed. Victoria is almost at the 21 per cent mark.

At noon the Victoria Community offices said $45,852 had been collected. At the same date last year the total stood at $45,510.

Victoria is also trailing Regina and Edmonton but at last report was ahead of Saskatoon and Winnipeg. If any of the five western cities beats Victoria to its objective, Mayor Percy Scurrah is pledged to present that city's mayor with a new silk topper.

One local firm, Woodward's Stores Ltd., has already signed 100 per cent of its employees to a payroll deduction plan with average gift of $18.40 pledged per employee. The firm added $230.

DND Chauffeur Succumbs at Home

Resident of the city for 44 years, William Ernest Copp, 63, died at his home on Drake Street this morning.

Mr. Copp had been a chauffeur with the department of national defense for the past 12 years. Prior to that he was in the taxi business here.

Funeral services will be held at McCall's Chapel, Wednesday at 4 p.m. Cremation will follow.

Caught in Act Store Burglar Makes Escape

Would-Be Thief Flees From Law

A would-be store burglar, caught in the act by a beat constable in a dark, downtown alley, made a fleet-footed escape early this morning.

Constable Murray MacArthur surprised the prowler who was lurking in the shadows at the rear of Murdoch-Girard Ltd., 623 Yates Street, at 1.35 a.m.

But the constable's attempt to capture the man was unsuccessful.

ENTRY ATTEMPT

A check revealed an attempt made to force the rear door, but no entry was gained.

The store has a narrow passageway at the rear connecting it with an alley.

Capitol Supply, 1824 Store, reported a small window on the south wall broken some time overnight Thursday, and a thief made off with a brown plastic-cased portable radio and $2 in silver.

Local Founder Of Girl Guides Burial Tuesday

Funeral services for Miss Hilda Leighton, founder of the Girl Guides in Victoria, will be held in St. Mary's Church, Oak Bay, Tuesday at 2.45 p.m.

Archdeacon A. E. deL Nunns will officiate.

Miss Leighton died at the Royal Jubilee Hospital Thursday.

Arriving here from England in 1914, she founded the city's first Girl Guide Group, the Lady Douglas Company.

As assistant commandant of the Jubilee Camp in 1927 she gained national recognition.

WOMEN'S INSTITUTE

From 1926 to 1946 Miss Leighton was assistant at the Women's Institute office of the department of agriculture.

Upon retirement, she became secretary-treasurer of the South Vancouver Island Board of the Women's Institute until 1955.

She also served as Red Cross canteen worker at the Veterans' Hospital and for one year was supervisor of the workshop at the Canadian Institute for the Blind.

McCall Brothers are in charge of funeral arrangements.

Teen-Agers Admit Stealing Boat, Crossina Strait

A pair of Victoria juvenile probationers, 14 and 16 years old, admitted in Oak Bay juvenile court Friday they stole a 16-foot inboard boat from Oak Bay Boathouse last Sunday and made their way to the Olympic Peninsula in it.

They were remanded for sentence to next Wednesday, and are in detention at Coldharbor Home while awaiting their next appearance.

The boys also admitted they took supplies and equipment from another boat before stealing the inboard.

American authorities located the boat abandoned about five miles from Port Angeles on a beach, and later the boys were picked up in a stolen car by Yakima police, who held the pair for Oak Bay police.

They are on probation for an offence committed in Nanaimo.

TRAFFIC FINES

Fined for traffic violations in Colwood RCMP court Friday were:

For driving with expired drivers' licences—Gordon R. Lequesne, 2918 Leigh; William O. Anderson, Victoria; Donald C. MacFarlane 1155 Monterey; Henrietta M. Kirkpatrick, 218 Cross; William A Frost, R.R. 1, Royal Oak; Kenneth T. Miller, 2860 Rockwell;

Ronald J. Berod, 1092 Cloverdale; Hjalmar Linnes, Victoria; Frederick B. Ramsdale, 1006 Falmouth; Joseph W. Christie, 2628 Sooke; Ralph L. Overton, HMCS Naden; Alexander P. Lezetc, 2740 Fifth; Richard A. Welling, 451 Constance; Homer Caviness, 2183 Guernsey; and Charles T. Akenclose, 301 Donovan; all fined $25 and costs.

Alex Moysey, 31 Gorge East, $25 for speeding over 30 miles an hour.

Grace Sawchuk, 616 Island Highway, $25 for driving without a licence.

Harry G. Arkinstall, 311 Stewart, $40 for speeding over 50 miles an hour.

Joseph C. Isherwood, Campbell River, $10 for passing at a double solid line.

Two juveniles, each fined $15 and costs for speeding over 50 miles an hour.

Russell C. West, 916 Russell, $15 and 30-day licence suspension for speeding over 50 miles an hour.

Harry F. Hicks, 317 Stewart, $150 and costs for impaired driving.

Alexander P. Lezetc, 2740 Fifth, $30 for speeding over 35 miles an hour.

James C. Hickey, 2315 Fernwood, $15 for failing to stop at a stop sign.

Fire Guts House At View Royal

YOUNGSTERS SAVE THEIR HOME

Warned by paper boy, Betty Jean McPherson, 9 (left) and sister Ida, 7, fled their house and called firemen in time to avert serious loss.

Boy Prevents 2nd Holocaust

One home was destroyed—and another saved by a sharp-eyed paper boy—in two overnight fires.

Mr. and Mrs. J. L. D. Harvey and their three small sons are homeless and staying with neighbors after fire demolished their three-room cottage at 26 Helmcken Road, in View Royal.

Flames broke out at about 7 a.m. today. View Royal Volunteer Fire Department had controlled the blaze by 8 a.m., but all furnishings, including a refrigerator and a deep-freeze, were lost.

UNINSURED

Fire Chief A. E. Beasley said his crew managed to save a supply of meat. He estimated total damage at about $3,500. It was reported the home was uninsured.

The fire chief said he could not yet say what caused the fire. He said the family, some in night clothes and some dressed, fled the house after it was well ablaze.

None of the family was available for comment.

Damage was less spectacular at the home of Mr. and Mrs. Cluny McPherson, 3917 Cedar Hill Cross Road. The chimney will have to be rebuilt and the living room wall repaired where Saanich firemen tore away plaster to reach a smoldering wall fire.

Mr. and Mrs. McPherson were away from home when the fire started, leaving their children in care of Mr. McPherson's parents in another house on the same property.

It was 7.30 p.m. when the fire was noticed. The two McPherson children, Betty-Jean, nine, and Ida, seven, were in their own house at the time.

Paper boy Douglas McMillan, 15, 1572 Athlone Drive, making his collections, noticed smoke at the back of the chimney and told the girls there was "something wrong."

ENQUIRING AUNT

Betty-Jean ran to a neighbor for aid. Ida took time to answer the phone, told an enquiring aunt she thought the house was afire, then she ran outside.

Saanich firemen, and help sent by the aunt from Gordon Head, arrived quickly.

Mrs. McPherson said the firemen arrived swiftly and on her return to the house had extinguished the flames and cleaned up all the torn-out plaster.

"They did everything but wash the dishes," she said.

Though the house is insured, the fire came as a third blow in a run of hard luck for the McPherson family.

A five-year-old son, Tommy, was stricken with polio almost three weeks ago. Last week, Mr. McPherson's brother, Sandy, of Gordon Head, came down with the same disease.

Hospital visits were the reason the McPhersons had gone out.

Three Smash-Ups Injure Twelve

Cars Demolished in Spectacular Accidents; Victims Cut, Bruised

A dozen persons, seven of them service personnel, were given hospital treatment after three spectacular highway smash-ups early today in the city, Saanich and provincial territory near Thetis Cove.

Injured persons suffered largely from cuts, bruises and shaking-up.

Two of the cars involved were heavily damaged in the first crash, at 1 a.m. in the intersection of Royal Oak and Patricia Bay Highway.

Seven were taken to Jubilee Hospital for emergency treatment, and five servicemen—two sailors and three Work Point soldiers—were sent on to HMCS Naden Hospital for further treatment.

First car, proceeding south on the highway driven by Norman Bellandger, 19, Work Point, attempted to make a left turn onto Royal Oak when it was struck in the rear by a car driven by Tom Acheson, 22, 725 Queens.

Passengers in the first auto were Richard Mounce, 27, Work Point; Garry Primrose, 18, Work Point, and Laurel DeRosiers, 20, no fixed address. The car was demolished.

In the second car, with about $450 damage, were Victor Garand, 22, and Jim MacMillan, 22, both of HMCS Naden.

ADMIRALS ROAD

The second smash took place at 4.30 a.m. on Admirals near Cannery Hill in provincial territory. Only one car was involved, which went out of control and left the road.

RCMP took four persons, two of them navy personnel, to St. Joseph's Hospital for treatment, but they were sent to Naden Hospital immediately with minor injuries.

Their names were not available at press time.

In the third accident, at 6.50 a.m., milk truck driver Giles Bryant, 25, 415 Chester, lost control of his vehicle on Johnson at Tyee in Victoria West, crashing into a pole sending milk and broken bottles into the street.

He was treated at Jubilee Hospital for deep lacerations on the forehead and face, but was not admitted.

Northwestern Creamery, Bryant's employer, said the milk load was a total loss. There was extra milk on the truck for today's delivery with Sunday being a no-delivery day.

There was no estimate as to quantity or value of loss.

Knife-Throwing In Home Admitted By Teen-Aged Boy

An 18-year-old Saanich boy, Garith Clouston, 2247 McCoy, pleaded guilty in Saanich court today to a charge of mischief resulting in damage over a value of $50.

Police said he is one of four young men who entered a home on Burnside last Tuesday afternoon and threw butcher knives at walls and doors in a knife-throwing contest.

The house was occupied by a 16-year-old girl, sleeping when the four entered, but who police said joined the young men when they left the house.

Clouston was remanded for sentence to next Thursday.

Police are seeking the three others believed involved in the incident, and the girl, who faces a delinquency charge arising from a separate incident.

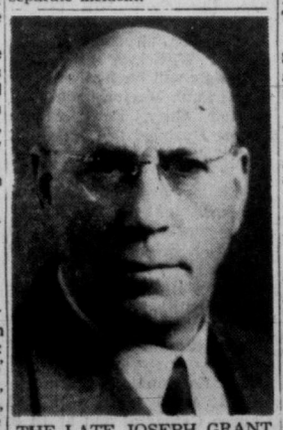

THE LATE JOSEPH GRANT

HBC Veteran Dies at 70

Death occurred early today in Royal Jubilee Hospital of Joseph Henderson Grant, 70, resident of Victoria the past 50 years.

He retired from service with the Hudson's Bay Company here only last March where he had been employed 35 years.

Born in Birtle, Man., he was a member of St. Andrew's Presbyterian Church and of Odd Fellows Lodge No. 2, and was well known for his photography as a member of the Victoria Camera Club.

For many years he was also popular as a member in swimming circles and outdoor life.

Funeral service will be held from McCall Brothers' Chapel at 3 p.m., Wednesday, with Rev. Dr. J. L. W. McLean officiating. Cremation will follow at Royal Oak.

Among survivors are his wife, Annie, and daughter Mary Eileen at the family residence, 1623 Amphion; two sisters, Mrs. T. H. Hopkins, Duncan, and Mrs. W. Burgess, Nanaimo; two brothers, Charles and Herbert, both of Vancouver.

Six-Month Term For Radio Theft

Ray Lindley, no fixed address, was sentenced to six months in jail when he pleaded guilty in city police court today to stealing a portable radio valued at $39.95 from Hudson's Bay Co. store Friday at 4 p.m.

Lindley, who has a lengthy record for thefts, was seen by a store detective putting the radio in a shopping bag and attempting to leave the store.

He was charged with theft under a value of $50.

MANAGER of the Canadian Bank of Commerce, Oak Bay, K. W. Brown was elected president of the Oak Bay Kiwanis at an annual meeting in Oak Bay Beach Hotel Thursday. Also elected were R. D. Ferguson, vice-president; J. G. Wallace, vice-president and A. D. Findlay, treasurer. Directors are A. A. Chauvin, George Farmer, L. A. Finlayson, C. A. Gibbard, R. F. Hasen, John Jeyes and B. A. Smith.

ASK The TIMES

Q.—Will you please give us figures of the numbers of persons in B.C. at the last census? How many were under 21 years of age? Also comparative figures for Canada as a whole?

Mrs. E.B.

A.—Some sectional preliminary figures recorded in the federal census of June, 1956, have been issued by the Dominion Bureau of Statistics, but as yet figures for the whole of Canada have not been made public, and for the fields thus far reported there has been no breakdown into age groups, sex groups, racial, religious and other groups. Thus, while The Times has received the preliminary figures it is impossible to answer your questions.

CHURCH PAGE

SIGNIFICANT WORDS

Wild Career Ended By Bible Message

(The following is the fourth in a series of weekly discussions with ministers of churches in the Greater Victoria area, who will be asked to comment on the Biblical passage which holds the most significance for them.)

"Come unto me, all ye that labor and are heavy laden, and I will give you rest." Gospel according to St. Matthew, chapter 11, verse 28.

Back in 1921, William O'Donnell, then in his early 20s, was walking through a prairie city when he passed a Salvation Army street-corner meeting.

"When this quotation was read it stopped me in my tracks and ended my wild career," he says.

William left his group of friends and followed the Sally Ann band into their headquarters. He joined the group as a color sergeant after years as an officer and social service worker throughout Canada, is now brigadier of the Salvation Army Corps in Victoria.

His friends didn't fare as well.

A few days after the meeting, they held up a man, shot him, and were sent up for life imprisonment.

"The verse has always been my favorite, he said. When I first heard it that night, I thought 'That's for me,' I was one of the heavy-laden and weary of God's children. From then on, I accepted the Lord as my Saviour and went out to be His witness."

"It's a wonderful life, and corps work is the most wonderful work of all. In this way I can really get close to people and help them with their spiritual problems."

BRIGADIER O'DONNELL

"One of my most difficult tasks is to interest young people in religion. Teenagers of 16 to 18 are of an age when they should be giving not taking. They say you start to live when you start to give—it's true. It made a great difference in my life. Believe me, it's wonderful to be a Christian.

Brigadier and Mrs. O'Donnell came to this city from Windsor, Ont., in July.

They have three children, Ruth, Herbert, and Shirley, 15-year-old student now in grade 11 at Victoria High School.

CHURCHES

CHURCH OF GOD

COOK ST. HALL
1833 Cook St.
Lord's Day—
School for children, 2 p.m.; Gospel service, 7.30 p.m. All welcome.

CHRISTADELPHIAN

CHRISTADELPHIAN, ORANGE HALL, 725 Courtney Street. Sunday morning, 11 o'clock. Secretary 4-8293.

SPIRITUALIST

THE FIRST UNITED SPIRITUALIST CHURCH, 725 Courtney Street.
Sunday, Oct. 7, 7.30 p.m.
Speaker RENE HARRIS
Friday, Oct. 12, 8 p.m.
Church circle.

OPEN DOOR SPIRITUALIST CHURCH, 1600 Cook St. Sunday 11 a.m. morning worship and Children's Hour. 7.15 p.m., singspiration; 7.30 p.m., Thanksgiving service; speaker Mr. Tingley. Thursday, 8 p.m. divine healing and greetings. Co-pastors: Rev's Harold and Elsie Moore. "In Thee, O Lord, do I put my trust." Ps. 31:1. Thanksgiving dinner Oct. 8, 6 p.m.

CHURCH OF LATTER DAY SAINTS

THE CHURCH OF JESUS CHRIST OF Latter Day Saints C.C.F. Social Hall, corner Richmond and Cedar Hill Cross Roads. Sunday school service 10.15 a.m. Evening service 7 p.m. Phone 4-1327. Everybody welcome.

SOCIETY OF FRIENDS

SOCIETY OF FRIENDS (QUAKER), 1831 Fern Street, off Fort. Sunday meeting for worship, 11 a.m. Visitors are welcome.

HOPE LUTHERAN CHURCH (Missouri Synod)—"A Church of the Lutheran Hour"—Chambers Street and Princess Ave. (Off Cook). Sunday School, 10 a.m.; Holy Communion service 11 a.m. Langford service 3 p.m., in St. Matthew's Anglican Church, Goldstream Ave. C. C. Janzow, pastor. 3-5535.

GOOD SHEPHERD LUTHERAN MISSION (U.L.C.A., Western Canada Synod). Thanksgiving Day service and Sunday school, 1 p.m., St. Alban's Church, Ryan at Belmont. Rev. J. E. Bergtusch, D.D. 8-2151.

GRACE LUTHERAN CHURCH, "The Church of All Nations." Sunday School, 9.45 a.m; the Service, 11 a.m. Temporarily in the Y.M.C.A., 1368 Blanshard. Speaker, Pastor Paul Hope.

CHURCH OF CHRIST

CHURCH OF CHRIST
1420 Fernwood Road
Bible study, 10.30 a.m.
Communion, 11 a.m.
Gospel service, 7.30 p.m.
Phone 9-3743

GOSPEL HALLS

OAKLANDS GOSPEL HALL, corner Hillside Avenue and Cedar Hill Road.
Sunday—
10.00 a.m.—Sunday school and Bible classes.
11.30 a.m.—Worship, Breaking of Bread.
7.30 p.m.—Gospel service. Speaker, Mr. Neil Fraser, Eugene, Ore.
Thursday—
3.30 p.m.—Women's Gospel meeting; speaker, Mr. Neil Fraser.
8.00 p.m.—Prayer and Bible study meeting.
Thanksgiving Conference Sunday and Monday
(See display ad.)

BETHESDA GOSPEL CHAPEL
Corner Oak Bay Ave. and Davie St.
Sunday—
9.45 a.m.—Sunday school.
11.15 a.m.—Remembrance Feast.
7.30 p.m.—Evening Gospel service. Speaker, Mr. Alex Sutherland.
Wednesday—
8.00 p.m.—Prayer meeting.
8.30 p.m.—Scripture study of second chapter of Acts.

QUADRA BIBLE CHAPEL
Tolmie Ave. and Jackson Street
SPECIAL THANKSGIVING SERVICES
Sunday—
9.45 a.m.—Sunday school — open session. "The Boy Who Was a Thanksgiving Gift." Talk by Mr. H. C. Sheppard.
11.00 a.m.—Thanksgiving message by Mr. H. C. Sheppard.
12 noon—Breaking of Bread.
7.30 p.m.—Evening service. "The Man Who Had His Name Changed." Speaker, Mr. H. H. C. Sheppard.
Wednesday—
8.00 p.m.—Prayer and Bible study.
Friday—
8.00 p.m.—Young Peoples.

VICTORIA GOSPEL HALL
935 Pandora Avenue
11.00 a.m.—Worship and Breaking of Bread.
9.30 a.m.—Sunday school.
3.00 p.m.—Ministry meeting.
7.30 p.m.—Gospel service; speaker, Mr. George Abbott, of Vancouver, assisted by the Ambassador Male Quartet.
8.00 p.m., Tuesday, Dr. Geoff Lehmann will give an illustrated address of his work in India.
Wednesday and Thursday, 8 p.m.—ministry meeting. Speaker, Mr. Neil Fraser of Oregon, U.S.A.

Cent. Baptist Marks 30th Anniversary

This Sunday Central Baptist Church will enter its 30th year with the slogan "Aggressive to the Glory of God."

Pastor of the church since its founding, Dr. J. B. Rowell will mark the anniversary with special services.

His subject in the morning will be "Laborers Together With God," and in the evening, "Rededication Unto Soul Winning."

Seven years a pastor at Kamloops, Dr. Rowell began preaching here in a rented hall. Within two years his congregation united to build the present church.

Through the years, a great many young people, brought up in the church, have entered the Christian ministry. Several others are now in college, Bible School or Theological Seminary preparing for Christian service.

"The church has experienced great growth," says Dr. Rowell. "We're looking forward to many more years of service to the community."

New Bishop Will Visit Here Oct. 15

Elected bishop of the Anglican diocese of Fredericton, N.B., last week, Rev. A. Harry O'Neil, MA, DD, of Toronto, will pay a brief visit to Victoria Monday, Oct. 15.

As general secretary of the British and Foreign Bible Society in Canada, he will attend a supper meeting in Christ Church Cathedral Memorial Hall, arranged by the Victoria branch of the society under president Rev. G. R. Easter.

Rev. O'Neil is touring Canada and the United States with his wife.

CHANGED RULE

Before 1867, the British parliament was automatically dissolved on the death of the reigning monarch.

FREE PARKING

For the Convenience of Friends Attending Funerals We Have Arranged for FREE PARKING AT LOT, NEXT TO CHAPEL GARDEN

Ask for Your Check From Parking Lot Attendant

HAYWARD'S CHAPEL

Est. 1867 734 BROUGHTON Phone 3-3614

NEWS OF CITY CHURCHES

World Wide Communion Sunday Ties in With Harvest Services

World Wide Communion Sunday will be celebrated in connection with harvest services in all city churches Sunday.

Now in its 16th year, the Sacrament of the Lord's Supper will begin in the Fiji Islands and New Zealand Saturday at 3 p.m., Victoria time, and will continue around the clock in churches of all denominations throughout the world.

Several guest ministers are visiting Victoria churches for the special Thanksgiving services.

At St. Andrew's Presbyterian Church, the Rt. Rev. Finlay G. Stewart, DD, moderator of the 82nd General Assembly of the Presbyterian Church of Canada will conduct the morning worship.

Dr. J. Lewis W. McLean, MA, DD, will preach in the evening on the theme, "Looking to the Harvest."

Canon J. C. Jolley, rector of the Cathedral Church at Kamloops, will preach at both harvest services in St. Mary's Church, Oak Bay.

Former minister of Belmont Avenue Church, Rev. T. M. Dobson will return to the pupit Sunday for morning and evening services.

Rev. Herbert Ashford, executive general secretary of missionary and maintenance fund of the United Church of Canada, will speak at the morning service at St. Paul's United Church, Sidney, and at Esquimalt United Church in the evening.

National and Harvest Thanksgiving will be celebrated at Oak Bay United Church. Rev. W. W. McPherson, DD, returned from a four-month vacation to Scotland, will conduct both services. There will be a reception service for new members.

★ ★ ★

At the harvest festival Evensong in St. Luke's Church the choir will present Dr. G. M. Garrett's "Harvest Cantata," under direction of organist Eric V. Edwards. Offerings at the service will be added to a fund for improving the present pipe organ. Soloists will be Amy Walton and Lincoln Painter.

★ ★ ★

Rev. Douglas B. Carr will preach at both services in Centennial United Church. His sermon topic of the morning will be "I Give Thanks," fifth in the series, "Deepening the Spiritual Life." In the evening his theme will be "Little Deaths We Need to Die."

★ ★ ★

Recently returned from the General Council of the United Church of Canada, Rev. C. G. MacKenzie will draw upon this experience for sermons at Victoria West United Church Sunday at 11 a.m. and 7 p.m.

★ ★ ★

Sacrament of Baptism will be administered at the morning service in Metropolitan United Church. Sermon subjects of minister Rev. F. E. H. James will be "Let Us Give Thanks" and "Unshakeable Things."

★ ★ ★

Morning sermon of Rev. Emma M. Smiley at Victoria Truth Centre will be "Thank You, Father." In the evening her subject will be "Cultivating Life."

★ ★ ★

Guest preacher at Emmanuel Baptist Church for the Thanksgiving service will be Rev. E. F. Church, BA, BD. Sunday at 3 p.m. the choir will present Maunder's "Song of Thanksgiving," under direction of Mrs. Alma T. Wittick.

Soloists will be Jessie Pluym, Eileen Paul, Marjorie Sturgeon, Eleanor Gray, Peter Brown, Robert Husband and Harold C. Parfitt.

★ ★ ★

Voluntary testimonies of gratitude will highlight the Thanksgiving service in First Church of Christ, Scientist, Sunday at 11 a.m.

A special lesson-sermon for the day entitled "Thanksgiving" will be read in all Christian Science churches.

★ ★ ★

Holy Communion will be celebrated at 8 a.m. in Christ Church Cathedral and at 10 in the James Bay Hall. Choral Eucharist will be sung at 11 and Dean Brian Whitlow will be the preacher. Rev. George W. Lang will preach at Evensong.

During the offertory Sunday morning, Dean Whitlow will invest David Palmer as the new leader of the boys on the Decani side in the choir.

★ ★ ★

Harvest theme will be taken by Canon George Biddle for both Sunday services at St. John's Anglican Church. His subject in the morning will be "The Harvest of the Earth Is Ripe," and in the evening "Life in the Vine." There will be a service of Holy Communion at 8 and 11 a.m. Sunday schools and Bible classes will be held at 11.

★ ★ ★

Morning service at First Baptist Church will be broadcast over CKDA at 11.05. As his sermon Rev. G. R. Easter has chosen "The Joy of Harvest." At the close of the service there will be Communion and reception of members.

Evening service will consist of special Thanksgiving music presented by the choir. Following the service, Miss Helena Halstead of England will show colored slides and speak on the "Save the Children" fund.

Congregational pot-luck supper will be held at the church Wednesday at 6 p.m.

★ ★ ★

For his sermon Sunday morning Rev. A. I. Higgins will preach on "This Is My Body." Sacrament of the Lord's Supper will be administered and new members will be received. Choral anthem will be "All in the April Evening," by Robertson.

At the evening service Rev. C. Leighton Streight, BA, will speak on "Thanksgiving or Thanksliving." Rebecca organization will visit the church for the worship. Anthem will be "O God of Bethel" and soloist J. Roberto Wood will sing the baritone solo "Thank God for All These." Baptismal service will be held at 4 p.m. in the church.

NEW MINISTER of Knox Presbyterian Church in Sooke is Rev. Robert James Wray. Graduate of Trinity College, Dublin, and Princeton, N.J., he has conducted ministries in Ireland, Australia and Prince Rupert. Rev. Wray is replacing Rev. Robert Little, now retired. (Times photo).

Window Dedication Scheduled Sunday

Rev. Jack Rogers will dedicate a stained glass memorial window at St. Columba's Anglican Church, Burnside Avenue, Sunday at 9.45 a.m.

The window was given by Mr. and Mrs. T. W. Hall, members of the congregation, in memory of Mrs. Hall's mother, Alice Ann Edmunson.

WORLD GROUP

The World Health Organization of the United Nations has a total of 81 members and 44 associate members.

Jehovah's Witnesses' Sunday Meetings

Schedule for Sunday meetings of the Jehovah's Witnesses follows:

East Congregation: Kingdom Hall, 7 p.m. "Training Children for Life" will be discussed by Alan Archibald.

West Congregation: Boiler Makers' Hall, Esquimalt, 7 p.m. Watch Tower Bible study. "The Marriage Ceremony and Its Requirements."

Sidney Congregation: Kingdom Hall, 5th Street, 8 p.m. William Spraggett, on "Materialism, Crowds Out the Real Joys."

Victoria South Congregation: Kingdom Hall, 2.30 p.m. Recording of the public talk given by A. F. Danley during the recent rally here.

Church of Our Lord
Victoria's Historic Church
REFORMED EPISCOPAL
Humboldt and Blanshard Streets
Rev J. G. Brown, M.A. D.D.
NATIONAL THANKSGIVING
11.00 a.m.—Holy Communion and Sermon
7.30 p.m.—Evensong and Sermon

Important Lecture on BIBLE PROPHECY
By Representative of FRANK AND ERNEST
Sunday, Oct. 7—7.30 p.m.
CCF Hall
Douglas Street

Anglican Services

Christ Church Cathedral
Rockland and Quadra
The Very Rev. Brian Whitlow, M.A., M.Ed.—Dean and Rector
HARVEST FESTIVAL
8.00 a.m.—Holy Communion
10.00 a.m.—Holy Communion James Bay Hall, Niagara St.
11.00 a.m.—Choral Eucharist and Sermon
Preacher—THE DEAN
7.30 p.m.—Evensong and Sermon
Preacher—The Rev. George W. Lang
Sunday Schools at the Cathedral Memorial Hall (with Nursery) and the James Bay Hall, Niagara Street at 11.10 a.m.
Holy Communion:
Tuesday—11.00 a.m.
Thursday—7.15 a.m.
Mattins each weekday at 9.00 a.m.
Evensong each weekday at 5.15 p.m.

ST. JOHN'S
Quadra near Pandora
HARVEST FESTIVAL
8.00 a.m.—Holy Communion
11.00 a.m.
Harvest Service and Communion
"The Harvest of the Earth Is Ripe"
7.10 p.m., Organ Preludes
Malcolm Hamilton
Jesu, Joy of Man's Desiring—Bach
Sarabande in F Major—Handel
Prelude on the 94th Psalm—Healey Willan
7.30 p.m.—
Festal Evesong
"Life in the Vine"
Preacher—Canon Biddle
9.15 a.m.—Family Service
11.00 a.m.—Sunday Schools

ST. MARY'S CHURCH
Elgin Road, Oak Bay
HARVEST THANKSGIVING SERVICES
Holy Communion—8.30 a.m. and 12 noon
Mattins and Sermon—11.00 a.m.
Evensong and Sermon—7.00 p.m.
Preacher at both Services:
CANON J. C. JOLLY
St. Paul's Cathedral, Kamloops, B.C.
Sunday School—Seniors, 9.45 a.m.
Pre-Primary, Primary and Juniors, 11.00 a.m.
THURSDAY
Holy Communion, 10.30 a.m.

ST. PHILIP'S
Corner Neil and Eastdowne Streets
HARVEST THANKSGIVING SERVICES
Holy Communion, 8.00 a.m.
Children's Service, 9.45 a.m.
Mattins and Sermon, 11.00 a.m.
Preacher—Rev. Wm. Hills,
St. George the Martyr, Cadboro Bay
Evensong and Sermon, 8.00 a.m.
Preacher—Canon J. C. Jolly,
St. Paul's Cathedral Church, Kamloops, B.C.
Sunday School—Seniors, Juniors and Primary, 9.45 a.m. Pre-Primary 11.00 a.m.

S. George the Martyr
Maynard Rd., Cadboro Bay
NATIONAL THANKSGIVING SUNDAY
8.00 a.m.—Holy Communion
11.00 a.m.—EUCHARIST and SERMON
REV. JOHN SNOWDEN
3.00 p.m.—Holy Baptism
7.15 p.m.—Organ Preludes
Mr. Philip Hughes, Mus.Bac.
7.30 p.m.—EVENSONG and SERMON
REV. WILLIAM HILLS
THE FAMILY THAT PRAYS TOGETHER STAYS TOGETHER
SUNDAY SCHOOL
11.00 a.m.—Parish Hall
Mr. H. D. C. Hunter, Superintendent

St. Barnabas' Church
Belmont and Begbie
Nineteenth Sunday after Trinity
National Thanksgiving
8 a.m., Holy Communion
11 a.m., Procession, Sung Mass and Sermon
7.30 p.m., Evensong
Rev. Thomas Bailey
Rev. Canon H. R. Whitehead

ST. MATTHIAS'
Cor. of Richmond and Lillian Road
Harvest Thanksgiving
8.00 a.m.—Holy Communion
9.45 a.m.—Mattins and Children's Service
(Sunday School cancelled)
11.00 a.m.—Choral Eucharist
7.30 p.m.—Evensong
Preacher at all services, the Rector
Canon F. E. M. Tomlin, Rector

ST. ALBAN'S CHURCH
Ryan at Belmont
HARVEST THANKSGIVING
8.00 a.m.—Holy Communion
9.30 a.m. and 11.00 a.m.—Mattins
7.30 p.m.—Evensong
Rev. W. E. Greenhalgh, Rector

CHRISTADELPHIAN
CHRISTADELPHIAN HALL
Blanshard at Kings
Public Lecture, 7.30 p.m.
Subject:
The Fall of the Titans
Morning Meeting, 11 o'Clock.
Sunday School, 9.45 a.m.
You Are Sincerely Welcome

Victoria Prayer Group
(Undenominational)
Healing Studies
Wednesday Oct. 10
Cathedral Memorial Hall
3 p.m.
OPEN TO ALL

UNIVERSAL FELLOWSHIP
1928 Oak Bay Avenue
Incorporated 1956
Phone 2-3245
A non-sectarian, non-profit, cultured and unified study centre
Lectures on—
New Age Philosophy, Meta-Physics, Cosmic Numerics, Astrology, Psycho-Somatics, Health, Diet, Pyramidology, etc.
Study and Discussion Groups on: Music, Art, Drama, E.S.P., U.F.O., Electronics, Hi-Fi, Public Speaking.
Special Services—
Public Relations Consultation, Aptitude Tests, Keep Fit Course. Library and Reading Room. Sunday Service 11.00 a.m.
Speakers and Discussion Groups on Related Subjects Welcome to Use of Rooms
No Membership Fees Dues. Expenses covered by Free Will Offering
Rev. Marc D. Norman, Director
Dr. L. C. Lambert, Co-ordinator
Drop in, or phone for further information.

First Church of Christ, Scientist
CHAMBERS ST and PANDORA AVE
A Branch of The Mother Church, The First Church of Christ Scientist in Boston, Massachusetts
SUNDAY SERVICES
11.00 a.m. and 7.30 p.m.
Subject:
"Are Sin, Disease and Death Real?"
SUNDAY SCHOOL
11.00 am
TESTIMONIAL MEETING
Wednesday, 8.00 p m
FREE PUBLIC READING ROOM AND LENDING LIBRARY
604 Broughton Street
Thanksgiving Service Monday morning at 11 o'clock
ALL ARE WELCOME
"The Monitor Views the News"
Over KING 1090 kcs. every Sunday at 9.15 p.m.

EVANGELISTIC TEMPLE
Blanshard and Queen R. A. and EFFIE REYNOLDS, Co-Pastors
9.45 a.m.—Sunday School and Pastor's Bible Class
11.00 a.m.—COMMUNION
7.30 p.m.—"THE WAY OF LIFE".
Singing you will enjoy. Tingly gospel message. Ministry to the sick.
ALL WELCOME
Midweek—Tuesday and Friday, 8.00 p.m.

BRITISH-ISRAEL WORLD FEDERATION
TUESDAY October 9th, 8.00 p.m. NEWSTEAD HALL
734 Fort Street
Speaker—MRS. ALICE CRESSALL
Subject—"THE JUDGMENT WAS SET"

KINGDOM MINISTRY (British-Israel)
Leader: Mr. A. A. Fryer — Pianist: Mrs. Klingle, L.R.S.M.
Speaker—MR. E. W. ABRAHAM
Subject—"MEN, BRETHREN, WHAT SHALL WE DO?"
Sunday, 7.30 p.m. — NEWSTEAD HALL, 734 Fort

Victoria Truth Centre
(Affiliate International New Thought Alliance)
"There is a solution to every problem"
MINISTER: REV. EMMA M. SMILEY
11.00 a.m.—Children's Church of the Golden Key
11.00 a.m.—"THANK YOU, FATHER"
7.30 p.m.—"CULTIVATING LIFE"
Tuesday 3 p.m., Special Healing Service
Wednesday, 8.00 p.m.—"THOUGHT"
1201 FORT STREET

ESQUIMALT FOURSQUARE CHURCH
891 Esquimalt Rd. Rev. J. C. McClenahan
Promotion Sunday—9.45 a.m.—Sunday School
11.00 a.m.—Thanksgiving Service 6.30 p.m.—Young Peoples Service
7.30 p.m. — Evangelistic Service
Special Film: "GIVING THANKS ALWAYS"
WELCOME TO ALL

THE SALVATION ARMY
11.00 a.m.—Holiness
2.30 p.m.—Sunday School
7.30 p.m.—Evangelistic—Band, Songsters
757 Pandora Ave. MAKE THIS CITADEL YOUR CHURCH!

VICTORIA ALLIANCE TABERNACLE
YATES STREET, NEAR COOK — REV. C R. ALTON, PASTOR
11.00 a.m.—"SIMPLE STEPS IN REALIZING THE FULLNESS OF POWER"
7.30 p.m.—"THANKSGIVING IN ACTION"
This Friendly Church Invites You to Attend

GLAD TIDINGS TABERNACLE
842 North Park St. 1½ Blocks East Hudson's Bay Store
The Pentecostal Assemblies of Canada
Affiliated with the Assemblies of God
Rev. C. B. Smith Minister Mr. Paul Hawkes, B.A., Asst.
9.45 a.m.—Sunday School — Classes for all ages
Don't send your children—bring them!
11.00 a.m.—The Assistant Pastor speaks on the subjects:
"THANK OFFERINGS"
7.30 p.m.
"BROKEN BY THE STONE"
You are cordially invited
COMING! The Forseth Musical Trio—October 16th through 21st
Plan now to attend these meetings

THANKSGIVING WEEKEND BIBLE CONFERENCE
OAKLANDS GOSPEL HALL,
Corner Hillside and Cedar Hill Roads
Sunday—3.00 p.m. Special Addresses
7.30 p.m.—Gospel Service, Speaker
MR. NEIL M. FRASER
Monday—3.00 p.m. Special Addresses
7.00 p.m. Special Address
(NOTE: The Sunday afternoon meeting will be held in Victoria Gospel Hall, 935 Pandora Avenue. The Monday afternoon and evening meetings will be held in the Oaklands School Auditorium)
Speakers expected:
Mr. Neil M. Fraser, Eugene, Ore.
Mr. W. W. Reid, Vancouver, B.C.
Mr. Geo. Abbot, Vancouver, B.C.
15-Minute Song Service preceding each meeting
A CORDIAL INVITATION EXTENDED TO ALL

METROPOLITAN UNITED CHURCH
Pandora at Quadra
11.00 a.m.—
"Let Us Give Thanks"
Duet: Grace Hanning, Thelma Johns
Sacrament of Baptism
7.30 p.m.—
"Unshakeable Things"
Soloist: H. Leslie Harmsworth
DR. F. E. H. JAMES
Preacher at both Services
CHURCH SCHOOL at 9.45 and 11.00 a.m. Nursery, 11.00 a.m.
WE WELCOME VISITORS

First United Church
Cor. Quadra and Balmoral Rd.
Rev. A. I. Higgins, B.A., B.D. Minister
Rev. C. Leighton Streight, B.A. Assistant Minister
Rev. R. McElroy Thompson, D.D. Visiting Pastor
Mr. and Mrs. J. Roberto Wood Directors of Music
WORLD-WIDE COMMUNION SUNDAY
11.00 a.m.
"THIS IS MY BODY"
Rev. A. I. Higgins, B.A., B.D.
Sacrament of the Lord's Supper—Reception of New Members
4.00 p.m.
Baptismal Service
7.30 p.m.
Thanksgiving Service
"Thanksgiving or Thanksliving"
Rev. C. Leighton Streight, B.A.
Rebecca Organization worship with us this evening
Soloist—J. ROBERTO WOOD
The Sacrament of the Lord's Supper will be administered after the evening service.
This Church is Fitted with Hearing Aids
Visitors Cordially Welcomed

Fairfield United Church
Fairfield and Moss
Minister: Rev Tom R. Haythorne
Music: Mr and Mrs Rodney Webster
11.00 a.m.:
"The Word Made Food"
7.30 p.m.:
"The Word Made Drink"

BELMONT AVENUE UNITED
Belmont at Pembroke
Minister: Rev. T. L. W. Lanceley
Musical Director: Miss G. Mahaffy
Organist: Miss Eva Ransom
9.45 and 11.00 a.m.—Church School
11.00 and 7.30—Sacrament of the Lord's Supper
Guest Minister
Rev. T. M. Dobson, B.A.

Esquimalt United Church
Minister: Rev. Charles McGillivery
Director of Music: Margaret Dixon, A.T.C.M.
9.30 — Sunday School — 11.00
11.00 a.m.—Rev. D. R. Pilkey
World-Wide Communion Sunday
7.30 p.m.—Acting Secretary of the M. and M. Dept.
Rev. H. E. D. Ashford, D.D.

St. Aidans United
Richmond at Cedar Hill Cross Road
Minister: Rev. A. I. Avery
Organist: Miss M. Vaughan, L.R.S.M.
9.45 a.m.—Sunday School
11.00 a.m.—"World-Wide Communion"
7.30 p.m.—"The Joy of Being Young"
Babies, Toddlers and Children cared for at 11.00 a.m. Nursery

The Church by the Lake
Elk Lake
Minister: Rev. J. N. Clark, B.A.
Organist: Miss E. M. Middleton, L.R.S.M.
11.00 a.m.—Morning Service and Sunday School
Sermon Topic:
"HE GAVE THANKS"
Duet: Mrs. R. M. McIntosh
Mr. S. Honeychurch
7.30 p.m.—Family Worship Service
"Travel With Us on the Thanksgiving Journey"
Illustrated by slides and recordings
Music and Community Singing
Soloists: Mr. H. S. Holman
Mr S. Honeychurch
Come and Bring Your Children

ST. SAVIOUR'S
Henry and Catherine Sts.
HARVEST THANKSGIVING
8.00 a.m.—Parish Communion
11.00 a.m.—Sung Eucharist
Sermon: "The Threshing Floor of Ornan"
7.30 p.m.—Evensong
Preacher: The Rev. P. W. Wheeler
A Turkey Supper will be served in the Parish Hall on Tuesday, Oct. 9, 6.30 p.m.

ST. ANDREW'S PRESBYTERIAN CHURCH
Downtown—Douglas Street at Broughton
The Very Rev J. L. W McLean, M.A., D.D.
11.00 a.m.—Moderator, General Assembly—Rt. Rev. F. G. Stewart, D.D.
7.30 p.m.—"Looking To The Harvest"
Organist and Choirmaster: C. C. Warren, L.R.S.M., A.T.C.M.
WE WELCOME VISITORS

Centennial United Church
Gorge Road near cor. of Douglas and Hillside
Minister:
Rev. Douglas B. Carr, B.A., B.D.
Director of Music: Peter Copeland
Organist: Mrs. Margaret Wilmshurst
11.00 a.m.:
"I GIVE THANKS"
Fifth in series:
"Deepening The Spiritual Life"
7.30 p.m.
"LITTLE DEATHS WE NEED TO DIE"
Rev. Douglas B. Carr at both services
11.00 a.m.—Church School, Baby Creche and Nursery
Hearing Aids Available
A Friendly Welcome Awaits You

Victoria West United Church
Fullerton and Rayner
Minister:
Rev. C. G. MacKenzie, B.A., B.D.
Organist and Choir Leader:
W. P. McColl
Church School at 9.45
Morning Worship at 11.00
Service of Thanksgiving
Welcome to All

Oak Bay United Church
Mitchell and Granite
Minister: Rev. W. W. McPherson, M.A., B.D., D.Th.
Music Director: T. Morley Harvey, F.T.C.L., A.R.C.M., A.A.G.O.
11.00 a.m.
HARVEST THANKSGIVING SERVICE
7.30 p.m.
PREPARATORY SERVICE AND RECEPTION FOR NEW MEMBERS
9.45 a.m.—Senior School, Grade 4 and up
11.00 a.m.—Nursery and up to Grade 3
Hearing Aids Available

Gordon United, Langford
Old Island Highway
Rev. H. P. Davidson, B.A. Minister
Services 11.00 a.m. Sunday
3.00 p.m.—Dedication Service
Speaker: Rev. W. S. Taylor, D.D.
President of B.C. Conference
Rev. H. P. Davidson assisting

FREE METHODIST
1620 Cook St. Phone 3-1535
Rev. C. P. Stewart, Pastor
9.45 a.m.—Sunday School Hour
11.00 a.m.—Morning Worship
7.30—Evening Worship
The Voice of Early Methodism

EMMANUEL BAPTIST CHURCH
Fernwood at Gladstone
Rev. James E. Smith, B.A., B.D., Minister
Music Director: Mrs. Alma T. Wittick
Organist: Mr. Henry Pluym
11.00 a.m.—THANKSGIVING SERVICE
Rev. E. F. Church, B.A., B.D.
Guest Preacher
3.00 p.m.—MAUNDER'S "SONG OF THANKSGIVING"
by Augmented Choir
There will be no evening service

DOUGLAS ST. BAPTIST CHURCH
Douglas at Cloverdale
Thanksgiving Services, Sunday, October 7th
REV. CECIL BARNER of Idaho
The new pastor, at both services, 11.00 a.m. and 7.30 p.m.
Sunday School, 9.45 a.m.
EVERYBODY WELCOME

FIRST BAPTIST CHURCH
Quadra at Mason Rev. G. R. Easter, B.A., B.Th., Pastor
Vera Barclay, Director of Music J. Saunders, Organist
Church Schools—Senior and Junior 9.45; Primary and Beginners 11.00
11.00—"The Joy of Harvest." Broadcast over CKDA
Communion and Reception of Members
Special Choir Music
7.30—Thanksgiving Musical Service, By the Choir
Sermonette—"God and Man—Partners"
8.45 —Kodachrome Slides: "Save the Children Fund," by Miss Helena Holstead of England

CENTRAL BAPTIST
We Preach Christ Crucified, Risen and Coming Again
833 Pandora Avenue — Dr. J. B. Rowell, Pastor
Sunday School and Bible Classes at 9.45 a.m.
PASTOR BEGINS 30th YEAR
Open Invitation to Share Anniversary Joys
11.00 a.m.—"Labours Together With God"
7.30—"Every Member a Personal Evangelist Re-Dedication Unto Soul Winning."
After-Service Young People's "Fellowship Hour."
Wednesday, October 10, at 8 p.m.
The Choir Presents Program of Sacred Music
Under direction of Mr. Arnold Webb
Hearty Invitation Is Extended to All

STILL A SOCRED, BUT . . .

'Christian Charity' Keeps Tomlinson In

NORTH VANCOUVER (CP) —An "act of Christian kindness" saved ailing George Tomlinson from expulsion from the Social Credit party Friday night.

Mr. Tomlinson, former Social Credit member of the Legislature, ran unsuccessfully as an independent candidate for the North Shore in the last provincial election. A motion to strike his name from the North Shore Social Credit party was tabled after a plea from old-time party member Howard Flett.

Mr. Flett said "it is not in the Christian spirit of the Social Credit movement to strike a man while he is in the hospital and his wife is very sick."

"It is possible," he added, "that Mr. Tomlinson may have to be eliminated in the future."

Thatcher Won't Run

MOOSE JAW, Sask. (CP) —Ross Thatcher, former CCF member of parliament who joined the Liberals during the last session of the Commons, today announced he will not seek re-election in his riding of Moose Jaw-Lake Centre.

ALCOHOLICS ANONYMOUS

PUBLIC MEETING

Sunday, Oct. 7, 2.30 p.m.

Golden Slipper Ballroom

1318 Broad St.

This meeting is being held in order that the public may better understand what our fellowship means and how it works. Magistrate H. C. Hall will occupy the chair.

USE CASH-NOW PAY-LATER PLAN

Get LOAN you need in JUST 1-TRIP

▶ Get the cash you want *your way* and *fast* . . . and *take time to pay* in convenient monthly amounts. Plus **Bill Consolidation Service, Nationwide Credit** at over 1,000 affiliated offices at *no extra cost to you!* For 1-trip loan, phone *Personal* first. Write or come in *today!*

Loans $50 to $1500 or more on Signature, Furniture or Auto

THE COMPANY THAT LIKES TO SAY YES **Personal FINANCE CO.** Beneficial Finance SYSTEM

3 convenient offices—which is nearest you?

VICTORIA — (2 Offices)
• 650-A Yates Street, 2nd Floor ..... Phone: 2-8261
• 620 View Street, Room 210-211, Central Bldg. ... Phone: 2-9155
NANAIMO — 525 Terminal Avenue, 2nd Floor ..... Phone: 2330

OPEN EVENINGS BY APPOINTMENT — PHONE FOR EVENING HOURS

Loans made to residents of all surrounding towns • Personal Finance Company of Canada

EATON'S the store with more

Automatic Dryers

A boon to the busy housewife!

No need to be a "weather watcher" when you own an automatic electric dryer. And when you're planning to buy one, EATON'S is the place with all the popular models designed as companion pieces to famous-name automatic washers. Here are three from our large selection:

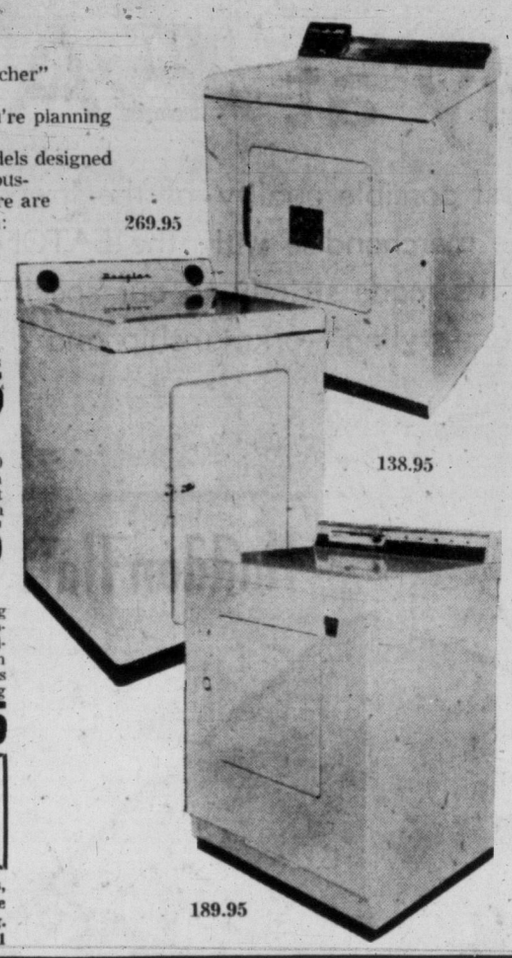

Douglas
Features even flow heat for quick drying at reduced temperatures . . . one knob automatic control . . dryer drum holds up to 20 lbs. of wet clothes . . . special filter traps lint and is easy to empty. Each **138.95**

Speed Queen
This dryer will damp dry in 20 to 35 minutes . . . fully dry in 35 to 60 minutes . . . and it saves power! Also features a smooth drum and a safety door. Each **269.95**

Norge
Gentle tumbling action drying process protects clothes — automatic door switch protects children! Flush door has knee action latch, giant size lint screen is more efficient, needs cleaning less frequently. Each **189.95**

EATON'S Budget Plan Terms May Be Arranged With 10% Down

EATON'S—Major Appliances, Main Floor, House Furnishings Building. Phone 2-7141

Make Your Rx Prescription

EATON'S Pharmacy Limited

Headquarters

EATON'S Pharmacy Limited offers you dependable pharmaceutical needs by efficient, graduate pharmacists . . . whether you're shopping for Frosst's 222's or having a doctor's complex prescription filled. EATON'S Pharmacy Limited provides you with these service features:

You may leave your prescriptions to be filled while you shop or dine.

In an emergency, you may have your prescriptions dispatched at once by Special Delivery to your home at no additional cost.

You may have your prescription charged to your monthly account.

You may ask your doctor to call 2-4522 and your prescription will be ready when you call.

EATON'S Pharmacy Limited, Main Floor. Phone 2-4522

Jean Patou
of Paris, France

Presents

Mrs. Constance Moreton
Noted Beautician

Who will be in EATON'S Cosmetic Department, Main Floor,

Tuesday and Wednesday, October 9th and 10th.

Come in and consult Mrs. Moreton on any of your beauty problems.

APPLES For Overseas

Now is the time to place your apple orders for delivery of Christmas treats to overseas friends and relatives. **Final date for guaranteed Christmas delivery, October 27th.**

Extra Fancy Ontario McIntosh. 15-lb. box (approx. 50 apples) **4.99**

Extra Fancy Northern Spys. 15-lb. box (approx. 50 apples) **4.99**

(Delivered in the British Isles)

EATON'S—Foodateria, Lower Main Floor

EATON'S the store with more

Pens for School

Choose the design and style of pen you prefer from EATON'S large assortments. Here we list only a few suggestions.

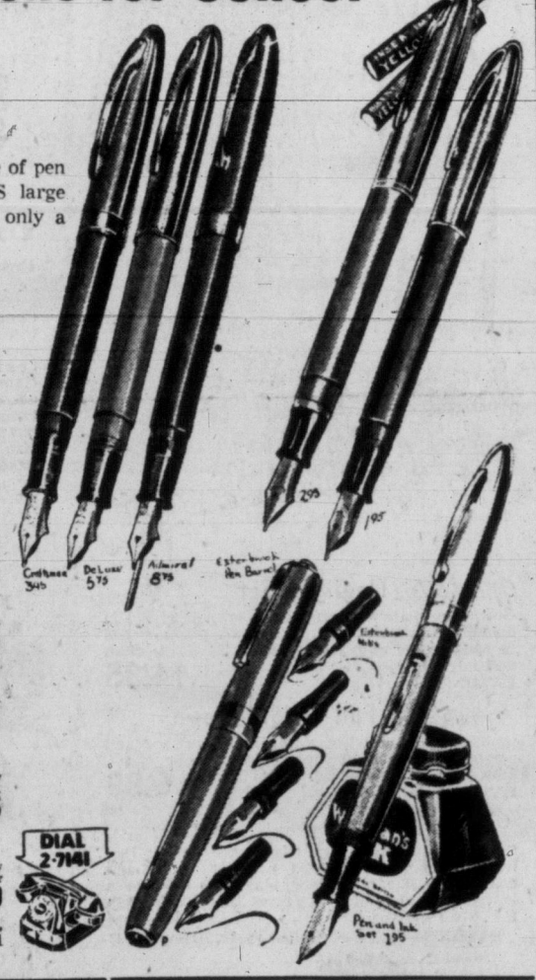

Sheaffer Fountain Pen
Smartly styled with yellow metal top in grey, green, red or black. Lever fill action, sturdy steel nib in your choice of fine or medium point. Each **1.95**

Sheaffer Cartridge
Slim lines with smart silver top. Blue, green, black and grey. Comes packaged with two extra ink cartridges, fine or medium nib point. Each **2.95**

Waterman "Skywriter"
Smart yellow metal cap, lever filled. Choice of fine, medium or bold nibs. Packaged complete with bottle of ink. Set **1.95**

Esterbrook Pens
Large variety of shapes and colours for both boys and girls. Each **2.85**

Esterbrook Nibs
In fine, medium and bold points. Each **62¢** to **1.40**

Sheaffer "Craftsman"
Many colours to choose from, sturdy gold nib in fine or medium point. Suction filled. Each **3.95**

Sheaffer "Snorkel"
Admiral and Statesman in blue, grey and maroon, your choice of fine or medium nibs. Each **8.75** to **25.00**

EATON'S—Stationery, Main Floor. Phone 2-7141

Books for Men and Women in Business

For people in the business world, here are books to help in selling, living, handling people—all the different aspects of a good sound business. Come in, browse through them . . . you're sure to find one that will be of interest to you!

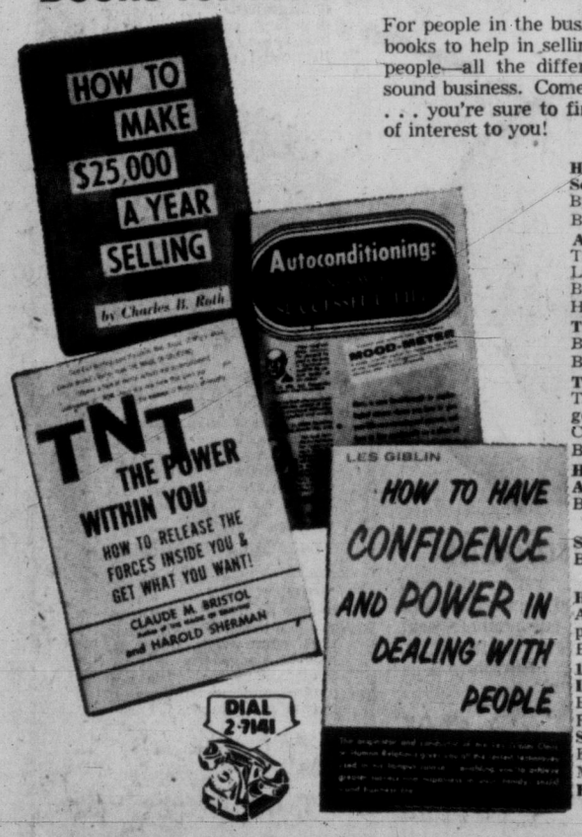

How To Make $25,000 a Year Selling
By Charles B. Roth, each **4.25**

Autoconditioning
The New Way to a Successful Life.
By Hornell Hart, Ph.D., each **5.25**

T.N.T. the Power Within You
By Claude M. Bristol, each **4.25**

The Magic of Believing
The science of setting your goal and then reaching it. By Claude M. Bristol, each **4.25**

How To Develop Your Sales Ability.
By Harry Simmons, each **5.25**

Secrets of Closing Sales
By Charles B. Roth, each **4.50**

How To Have Confidence
A power in dealing with people.
By Les Giblin, each **5.25**

1,000 Ways a Salesman Can Increase His Sales
By Charles B. Roth, each **5.25**

Secrets of Successful Selling
By John D. Murphy, each **5.25**

EATON'S—Books, Main Floor. Phone 2-7141

"When thou hast eaten and art full, then thou shalt bless the Lord thy God for the good land which he hath given thee."

Deuteronomy 8:10

THANKSGIVING DAY 1956

EATON'S *Will Be Closed All Day Monday, Thanksgiving Day*

TURN OVER PAGE FOR MORE EATON NEWS

Haddon Hall

Eatonia

TECO

Vanity Fair

Lady Fair

Braemore

Braemore Dorothy Vernon BULLDOG GLENEATON La Reine Bonnie B

You're sure of quality when you choose one of EATON'S dependable Branded Lines . . . you'll find them

Only at EATON'S

For the best possible quality at the lowest possible price, choose the merchandise with the EATON Brand label . . . it's made strictly to our specifications and is noted for fine styling, workmanship and dependability

Only at EATON'S

Lady Fair

DIAL 2-7141

Lady Fair Jumbo Garment Bags

Lady Fair garment bags provide safe, economical, attractive storage. No more worries about moths and dust, now you can protect your wardrobe between wearings in these smartly styled plastic bags . . . Clear plastic sides and smart quilted plastic tops in your choice of coral, blue, yellow or green. Choose from four popular sizes. **EATON Price,** each **3.39** to **3.59**

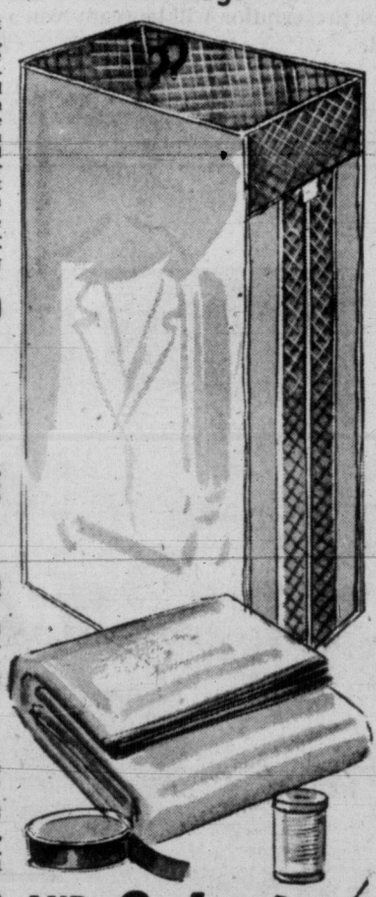

Lady Fair Mattress Covers

Heavy quality cotton with 9-inch gusset and tie closings. In white . . . to fit all standard size beds.

EATON Price, to fit	
Double bed, each	5.49
¾-bed, each	5.29
Single bed, each	4.98

Lady Fair Thread

Strong 6-cord sewing thread 600 yards in black or white. **EATON Price,** **59¢**

200 yards in black or white. **EATON Price,** **23¢**

Lady Fair Seam Binding

Fine quality seam binding in a rainbow of colours. 5-yard rolls. **EATON Price,** each **15¢**

EATON'S—Notions, Main Floor. Phone 2-7141

TECO AND Eatonia

Handy-helpers for clean-up chores . . . Your home will take on a sparkling new brightness when you use a mop, broom or wax with an EATON Brand Label!

TECO Brooms

Quality corn brooms, durable, well-made with smooth wine coloured handle . . . **EATON Price,** **1.39** to **1.98**

TECO Mops

De luxe mitt mop made of high quality cotton yarn, mitt is removable for easy washing. **EATON Price,** each **1.98** to **2.98**

Eatonia Sponge Mops

Cellulose sponge mops for walls, ceilings and floors. Makes quick work of cleaning chores. **EATONIA Value,** each **3.25**

Eatonia Wax

High quality floor wax in liquid or paste form . . . for linoleum, floor tiles, rubber tiles, paste wax for floors or furniture. Pint, quart or gallon size. **EATONIA Value,** each **69c** to **3.75**

TECO Pails

High quality, rust-resistant galvanized pails . . . excellent for many household chores. **EATON Price,** each **1.19** to **3.95**

EATON'S—Housewares, Lower Main Floor, Phone 2-7141

Only at EATON'S

Haddon Hall

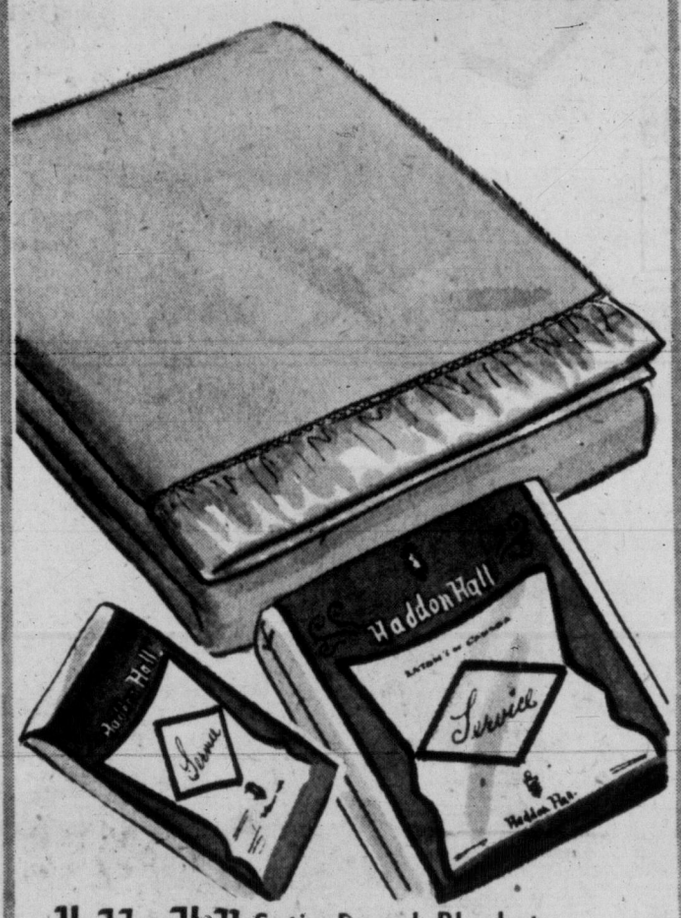

Haddon Hall Satin Bound Blankets

Outstanding quality in luxuriously soft, all-wool blankets that will give you warm, comfortable sleep season-after-season. Choose beautiful shades of rose, green, blue, yellow or wine, each with a deep border of rich satin. Individually boxed for gifts.

Single Bed Size, 60x84 inches. **EATON Price,** each **10.95**

Double Bed Size, 70x84 inches. **EATON Price,** each **12.95**

Haddon Hall Sheets

De luxe sheets of durable, bleached cotton. Your choice of plain or hemstitched ends. **EATON Prices,**

63x104 inches, pair	**6.50**	81x104 inches, pair	**8.50**
72x104 inches, pair	**7.50**	90x104 inches, pair	**9.50**

Haddon Hall Pillow Cases

Strong bleached cotton cases to match Haddon Hall sheets. Sizes are 42 and 44 inches. **EATON Prices,** pair **1.75** and **1.85**

EATON'S—Household Linens, Third Floor, Phone 2-7141

Braemore and Eatonia Fabrics

Shirtwaist Dress

Make your smart shirtwaist dress of dependable EATONIA fabrics. Choose from 36-inch "Sanforized" broadcloth, yard **79¢**; 36-inch spun rayon tartans, yard **1.19**; 54-inch Celanese serge, yard **1.29**; illustrated) all-wool flannel, 54-inch yard **3.49** or popular 39-inch corduroy, yard **1.95**.

For a Party Sheath

Choose EATONIA chromespun taffeta, 45-inch width, yard **1.45**; Braemore Organdy in 16 beautiful shades, yard **79¢** or luxurious (illustrated) Braemore velveteen, 36 inches wide, yard **2.95**.

EATON'S—Fabrics, Third Floor. Phone 2-7141

Lingerie by Vanity Fair

Vanity Fair Negligee Set

Gown and matching peignoir. Gown is styled in dainty nylon tricot with lace yoke, peignoir has ¾ sleeves and dainty lace yoke. Small, medium and large in blue or pink. **EATON Price,** set **14.95**

Vanity Fair Full-Length Gown

Of heavy nylon tricot with luxurious lace and pleated nylon trim in your choice of white, black, blue, jade, red, and coral. Sizes 32 to 40. **EATON Price,** each **5.99**

Vanity Fair Slip

Of heavy quality nylon tricot with dainty lace trim, permanently pleated nylon at yoke and hemline. White, black, blue, pink, blue jade, extra long lengths for tall girls. Sizes 32 to 40. **EATON Price,** each **3.99**

EATON'S—Lingerie, Second Floor, Phone 2-7141

Eatonia Cardigans

Fine quality botany wool, well made with double ribbed neckline and tape reinforced shoulder seams, extra well-cut armhole, neat turn-back cuff, twice sewn buttonholes, moth-proofed with Mitin. Button-to-neck style or the popular "V" neck cardigan in navy, St. James rose, grey mix, ruby, beige mix, black or amethyst in sizes 34 to 44. **EATONIA Value,** each **6.95**

EATON'S—Sportswear, Second Floor, Phone 2-7141

About Eaton Brands

Babyfair · Braemore · bellefair · optina · Berkley · Birkdale · Haddon Hall · Glider

EATON'S Labels

. . . wise shoppers know that an EATON label is their best assurance of value . . . here's why: the exclusive EATON lines which bear these famous labels are recognized all across Canada as signs of value . . . as labels of quality Established over the years these specially selected EATON products have earned their fine reputation . . . each one has been carefully chosen and thoroughly tested. With EATON Brands you are fully assured that you will receive real, honest-to-goodness value. Look for these EATON Labels when you shop . . . they are your best guide to shopping satisfaction!

TESTED and APPROVED · EATON'S RESEARCH BUREAU

EATON'S Research Bureau

. . . EATON'S is the only retail organization in Canada to maintain a testing laboratory! Merchandise is scientifically tested, and advertising claims are carefully checked, to assure that descriptions of goods are completely accurate. Merchandise bearing an EATON Brand label has been tested time and time again in this modern laboratory . . . One more reason you can buy EATON Branded Lines with confidence.

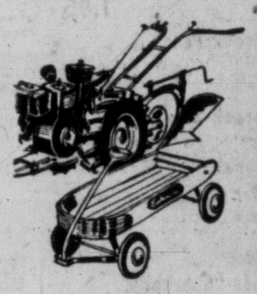

Everything from Toys to Tractors

. . . Over 15 Branded Lines, each with their own large selection of items, enables EATON'S to offer you the greatest variety of quality merchandise at lower than average prices! Whether you're shopping for hair nets or hammers . . . fabrics or furnaces . . . pins or plumbing, you will find the best value bears an EATON Branded Line Label!

THE EATON GUARANTEE SINCE 1869

EATON'S Guarantee

Today, as always, there is an EATON principle that protects you and your shopping dollars! It's the fair and square, simple and sound EATON policy of:

"Goods Satisfactory or Your Money Refunded"

It's an idea as old as EATON'S itself . . . as up-to-date as today! It means you can buy with confidence that your every purchase will be backed by this famous guarantee! It's our biggest and most important reason for saying:

It Pays to Shop at EATON'S.

T. EATON Co CANADA LIMITED

ROBINHOOD Babyfair Haddon Hall SOLAR Lady Fair Blue Star Commander SOLAR Birkdale Junior

Entertainment — Pages 15, 16 | Home Building — Page 13 | Full Week's TV — Pages 11, 12 | Books and Art — Page 14

ROTO MAGAZINE COLOR 14¢

WEEKEND EDITION

16 PAGES COMICS 14¢

The Sunday Times

WEATHER: SUNNY; Details on Page 5

PHONE 2-3131 THE HOME PAPER

VOL. 123, No. 236 ★★★★ VICTORIA, B.C., SATURDAY, OCTOBER 6, 1956 —120 PAGES PRICE: 10 CENTS SATURDAY, 14 CENTS

SLAUGHTER'S BIG BAT PACES YANKS TO WIN

FINAL ★★★★ BULLETINS

3rd Survivor Found in Olympics

PORT ANGELES, Wash. (UP)—A third survivor was found today to Thursday night's collision of two air force F-89-H fighter-interceptors over the Olympic Mountains.

The coast guard said a 22-year-old radar observer walked into Brinnon, Wash., today.

Friday, the pilots of the two jets were found and rescued near Mount Olympus.

Still missing is the other jet's observer.

Pipeline Will Miss Deadline

WINNIPEG (CP)—Justice Minister Garson said today "it looks as if" the Alberta-Winnipeg section of the trans-Canada pipeline won't be completed this year.

Montreal Als, Hamilton Win Football

In Big Four football games today Montreal Alouettes defeated Ottawa Rough Riders 42-35 and Hamilton Tigers ran roughshod over Toronto Argos, 42-6.

In an intercollegiate clash, Western won over McGill, 6-3.

Murderer Sentenced to 30 Years

SPOKANE (AP)—A sentence of not more than 30 years in prison was handed down Friday to Ray S. Kightlinger, 47, for the "hobo jungle" slaying here July 28 of Roy Robin, Kelowna, B.C.

Storms Finish Wrecked Ship

ABERDEEN, Wash. (AP)—Storms and shifting sands this week finished cracking apart the grounded and derelict freighter Seagate, which ran aground on the Washington coast north of here Sept. 6.

The 4,000-ton, Greek-owned ship apparently will be abandoned.

RCAF Hunts Missing Fishboat

VANCOUVER (CP) — The RCAF rescue co-ordination centre said here today a search is under way for the 58-foot fishboat Glacier Bay, unreported since Sept. 18 with two persons aboard.

There is an unconfirmed report the boat was heading north through Seymour Narrows Sept. 30.

OVERNIGHT ENTRIES

HAWTHORNE

FIRST RACE — Six furlongs:
Tasa 109, What A Step 106, Pacemaker 111, Rosie D. 114, Contrary Girl 109, Rip Roarin 103, Bandit John 106, Blue Unit 111, Roxomea 108, George's Rib 106, Saucey Aire 103, Margaret J. 108, Flighty Lad 111, Corona Lark 108, Faultless Edna 114, Gladdies Gift 108, Dude's Dream 108, Grecian Prince 111

SECOND RACE— Six and half fur.:
Swing Home 116, Alpine 116, Cural 113, Cosmotron 116, Sky Lew 113, Royal Agnes 113, Grace's Star 108, King Redbird 120, Gray Venus 113, Rapid Search 113, Solero's Pride 108, Bravo Solero 116, Manque 116, Not Big 116, Miss Shea 113, Borgana 113, Princess Ellen 113, Celestino R. 120

THIRD RACE — Six and half fur.:
Star Page 108, Final Pole 111, Apasay 112, Legatee 117, Dat Say 111, Argufy 111, Gay Broadway 106, Roetum 111, Beaucheck 111, Bayou Rose 111, Bear Cub 109, Vorhees Arab 111, Re Re Po 111, Revenue 108, Late Return 111, Yellow Fly 109

FOURTH RACE— Six and half fur.:
Judge Joe G. 111, Volt Jr. 111, Chara 108, Little Creek 117, Not Bad 108, Charing Light 111, Coat Of Mail 111, Pawhuska 108, Mambo 108, Asking 112, Texas Collins 112, North Clark 108, King 111, Jedgar 111, Big Question 111, Blue Pay 108

FIFTH RACE — Six furlongs:
Spring Water 111, County Defense 112, Alfred Boulder 111, Stoney Creek 117, Glenbar 111, Yea Bama 114, Rose Star 117, Free Agent 114, Hi Billee 117, Uncle Pete 106, Baby's Delight 117, Blue Dare 111, Derby Morn 111

SIXTH RACE — Six furlongs:
Rushville Lad 117, Menaggio 109, Brookwood 111, Le Chall 117, Nurse Ginny 117, Samrosgen 114, Steven S. 120, Sinew 114

SEVENTH RACE —One mile:
Bottle Of Ink 121, Doc Moorman 119, Sticks 119, In Clover 116, Intencion 110, Lynn Ridge 117

EIGHTH RACE— Mile and sixteenth:
Colorado Fox 115, Dixie Spy 115, One Grand 110, Big Broadcast 110, Solid Rock 115, Irene Staunton 107, Sir Taw 115, Rose's Last 112, Cebette 112, Moonstar 117, Ring Fleet 115, Abolere 115, Feb 115, Momo Pan 107, Ridgefleet 115, Wal-Dot-O 112

NINTH RACE — Mile and sixteenth:
Galfor 111, Spunky Gal 109, Le Sabre 120, Little Captain 111, Doctor Heitz 111, King's Blood 117, Host Gogi 117, Cullerton 117, Quick Son 114, Soocru 117, Local Clover 111, Lady Joker 103, Kiami 112, Hibernia 109

SUB RACE—Six furlongs:
Dead Ringer 111, Off Nclear 117, Miss Somali 103, Elementrian 108, Game Pete 111, Secos Sister 117, Piet'd Son 114, Fraluxe 114, Bussola 111, Duchess Carol 108, Bright Sal 114, Step Fast 111, Ulice Belle 108, Idolita 109, Jean Hac 108, Po-Ko 111, Our Henry 111, Talking Eyes 108

GOLDEN GATE

FIRST RACE — Six furlongs:
Sea Rope 115, Turf Tan 118, Red Chip Bond 118, Royal Treasure 118, Ocean Crumpet 118, Cleon 118, Enjo 118, Resemblance 115, Hurrican Hazel 110, Super Gallant 118, Believe This 113, Calayr 118, Daring Sickle 118, Harpoon 118, Holly Royal 118, Stridina 115

SECOND RACE — Six furlongs:
Fleet Blue 115, Retlaw 109, Nancy Van 106, Arrow Abbey 103, Winker Win 104, Alcodon 109, Green Top 115, Pronto Rose 107, El Free 112, With Blessing 109, Nevada Skipper 109, Queen Of India 115, Flying Warrior 115, Numaid Victory 109

THIRD RACE — 1 1/16 miles:
Hillside Romp 113, Present Tense 110, Andy's Arrow 113, Baby Book 110, Tarboo 113, A-Ali's Miss 111, In Wonderland 110, Yampa Valley 113, Puerco 113

FOURTH RACE — Six furlongs:
A-Bold Answer 116, Solano Star 108, Dear Count 116, Avalon Bay 103, Beauzora 108, Night Speed 113, Sweet Tidings 113, Gee Stone 103, Fair Alibhai 116, A-Mogtholou 111, Side Gallant 111, Can't Collect 116, A-Entry

FIFTH RACE — Six furlongs:
Revolcadero 113, Boy 119, Floyd Odlum 111, Kayvon 113, Pharamar 113, Heller 113, V. Orphan 108, Revas 113, Mr. Bazooka 122, Half Caste 119, Snubbed 113, Mr. Banjo 116, Gold Raider 111, Sing 'N Cat 119, Blue Nip 113

SIXTH RACE — Six furlongs:
Cotton Crop 103, Predacious 120, Balco's Bam 111, Desert Ranch 111, Mott 111, Polly's Cracker 117, Little Liz 113, Ardanwood 117, Kronje 114, Jay Cee Mac 111, Hildagar 108

SEVENTH RACE — Six furlongs:
Meltone 109, Document 115, Estreno 118, Elixer II 119, Infantry 115, Buggles 110, Royal Victor 112

EIGHTH RACE — 1 1/16 miles:
Breezing Bebe 117, Foxy Silver 114, Count Me Out 114, Kings Mutiny 114, Resistance 114, War Garland 108, N. Gordon 120

SELECTIONS

HAWTHORNE

1—Rosie D., Pacemaker, Saucey Aire.
2—Alpine, King Redbird, Rapid Search.
3—Legatee, Apasay, Final Pole.
4—Volt Jr., Charing Light, Mambo.
5—Hi Billee, Stoney Creek, Free Agent.
6—Rushville Lad, Steven S., Samrosgen.
7—Bottle Of Ink, In Clover, Sticks.
8—Ring Fleet, Big Broadcast, Moonstar.
9—Kings Blood, Le Sabre, Soocru.
10—Off Nclear, Fraluxe, Bright Sal.

GOLDEN GATE

1—Red Chip Bond, Turf Tan, Enjo.
2—Green Top, Fleet Blue, El Free.
3—Hillside Romp, Andy's Arrow, Yampa Valley.
4—Dear Count, Gold Answer, Night Speed.
5—Half Caste, Sing 'N Cat, Boy.
6—Balco's Bam, Polly's Cracker.
7—Buggles, Elixer II, Document.
8—Breezing Bebe, Count Me Out, N. Gordon.

RACE RESULTS

HAWTHORNE

First Race—			
Skitter (Carstens)	$10.40	$4.60	$3.60
Franks Maude (Lejeune)	---	3.20	2.60
Ultimatum (Hernandez)	---	---	6.80
Time, 1.12 3-5.			
Second Race—			
Freedom Lane (Heckmann)	$6.60	$3.80	$3.00
Honey Please (Sellers)	---	3.80	3.00
Jalbopate (Jessop)	---	---	4.00
Time, 1.12 1-5.			
Daily double paid $40.80.			
Third Race—			
Marooned (Lejeune)	$9.20	$4.60	$2.40
Our Boy Bill (Heckmann)	---	6.80	2.60
Ban Sen (Erb)	---	---	2.20
Time, 1.11 4-5.			
Fourth Race—			
Errlana (Hernandez)	$7.20	$4.60	$3.20
Breezy Night (Lejeune)	---	9.60	6.40
Morale (Sellers)	---	---	5.40
Time, 1.13 1-5.			
Fifth Race—			
Rock Dozer (Adams)	$17.80	$8.20	$4.60
Sun Jeep (Jessop)	---	14.00	6.40
Country Bumpkin (Heckmann)	---	---	4.00
Time, 1.11 3-5.			

TIMES TO HOLIDAY FOR THANKSGIVING

Like all other Canadians, the Times editorial and mechanical staffs will observe the Thanksgiving holiday on Monday. Next editions of the Times will be distributed Tuesday afternoon.

NASSER GO-BETWEEN?

Menon Flying To Talk to Eden

CAIRO (AP)—President Nasser and India's V. K. Krishna Menon held a second three-hour discussion today on the problem of bringing the two sides in the Suez Canal dispute together in negotiations.

Menon remained silent on the progress of the talks. Today's meeting followed a three-hour discussion Friday night. Informed sources said they believed Menon and Nasser examined Friday's opening Suez debate in the Security Council.

An Indian Embassy spokesman said Menon plans to fly to London tonight to sound out British government officials again.

The Egyptian press took contrasting editorial views of Friday's Security Council debate.

The government-backed Al Gumhuria said British Foreign Secretary Selwyn Lloyd "delivered a speech which has convinced nobody of his desire to seek a solution of the problem in conformity with the provisions of the United Nations charter of principles of justice and international law."

The independent Akhbar Al Yom, with the biggest circulation among Cairo's morning newspapers, said it was "optimistic" about the course of the Suez problem, "believing that wise counsel will at last prevail."

U.S. BACKING ASSURED

UNITED NATIONS, N.Y. (CP)—Britain and France have been assured United States support in their appeal to the United Nations Security Council urging negotiations for the international control of the Suez Canal.

The proposal—a sort of happy medium between the tough policies advanced earlier in Britain and France and the softer U.S. stand—was outlined at an emergency session Friday.

However, Egypt and Russia are expected to hit back next week. There was widespread belief in UN circles that Russia would use the veto when the issue comes to a vote.

The debate appeared headed for closed-door sessions as soon as Soviet Foreign Minister Dmitri Shepilov, Egyptian Foreign Minister Mahmoud Fawzi, U.S. State Secretary Dulles and others have made opening statements.

The next council meeting will be Monday, when Fawzi is expected to lead off. The opening round probably will end by Tuesday night and then, a French spokesman predicted, there will be two or three days of private sessions.

B.C. Ship Capsizes, Three Lost

VANCOUVER (CP) — Three men were believed to have drowned early today when a 127-ton coastal freighter capsized in Howe Sound about 16 miles northwest of here. Five men were rescued.

Eight ships and an RCAF Canso combed the waters off Whytecliff for the missing men from the converted American Sub-chaser Triggerfish, which turned turtle about 1 a.m. while bound from Vancouver to Howe Sound ports. The search was called off at noon.

Missing men were identified as deckhand Boyne Haye, second engineer Chris Jorgensen and another man called Chris whose surname was not immediately available.

Those rescued were in the water for about 45 minutes before they were picked up by the tug Hornblower.

Survivors were skipper Douglas Manuel, 28, Richmond, B.C.; chief engineer Kenneth Davies, 31, Vancouver; deckhand George Robson, 35, Vancouver; cook Earl McCuaig, 41, Vancouver, and Hank Van Der Zee, West Vancouver.

Mate Van De Zee suffered a broken shoulder and was in severe shock when he was admitted to North Vancouver General Hospital. The others were taken to hospital and released later.

WERE BELOW DECKS

The survivors said two of the missing men were below decks when the accident happened.

The skipper said:

"We were loaded and the Triggerfish was a little tender. She had started to heel slightly and the deck cargo was shifting . . .

"I was heading her into the wind when she turned turtle.

"I guess she went down in about five minutes.

"The last I saw of one of the men he was running and jumping over the cargo to clear ship. But the other two guys never had a chance."

The cook said he was below decks when the ship capsized.

"I started to climb the companionway but had to break through a heavy flow of water."

He managed to grab a life preserver before he found himself in the water. "It was pitch black and pretty cold."

Mr. McCuaig said he can't swim and "never had time to learn this morning."

The vessels in the search for survivors were the Hornblower, the B.C. Flacon, the Malaspina Straits, La Mike, Vancouver police boat 45, La Rose, Sea Foam I and Kirston A.

Car-Train Crash Kills 3

MONTREAL (CP)—A truck-train collision at suburban Varennes Friday night killed three men and critically injured a 14-year-old boy.

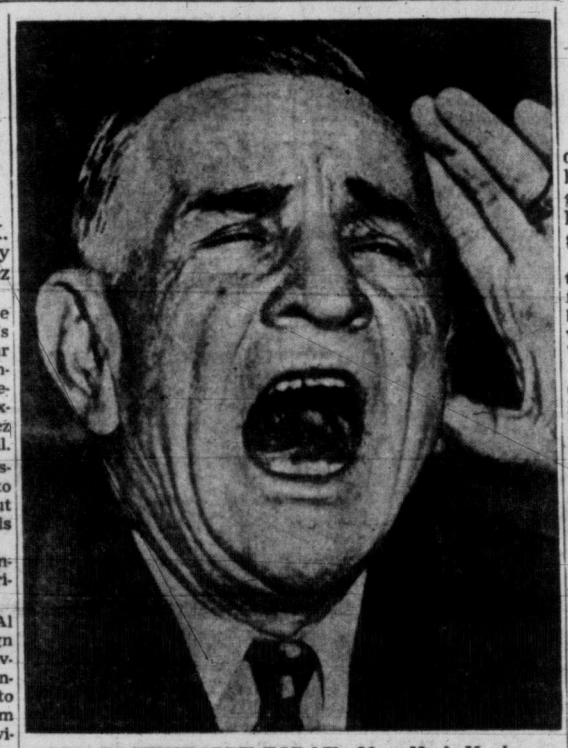

OLD CASEY HAPPY TODAY—New York Yankees brought smile to face of manager Casey Stengel today as they won third game of world series from pesky Brooklyn Dodgers.

WHITEY FORD
. . . he got revenge

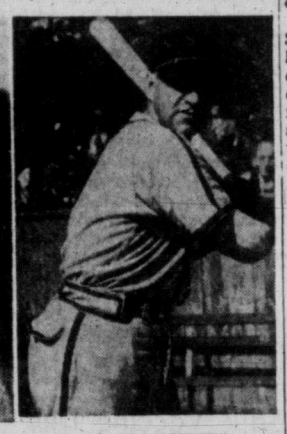

ENOS SLAUGHTER
. . . big home run

Bail Granted Two In Grave Orgy Case

ALBERNI (Special) — Bail was set here today for one of the youths and one of the girls charged with offering indignity to a human body.

Of the other two involved, a teen-aged girl was transferred back to juvenile court and the youth was remanded in custody.

The 16-year-old Alberni waitress, whose name cannot now be used, will be charged with a delinquency. She was transferred from open court to juvenile court on the grounds her parents had not received proper notification.

Alma Doreen Lockner was released on $1,000 bail, remanded to October 12, and must remain in custody of relatives in Vancouver until then.

She made application to change her plea from "guilty" to "not guilty" which was granted.

David William Ferguson, 19, was released on $2,500 bail and will also appear Oct. 12 without election or plea.

William Nelson, 18, who had pleaded guilty earlier, was remanded in custody. He will appear in court here next Tuesday following a probationer's report.

The foursome are alleged to have dragged a dead male body from the Alberni cemetery a couple of weeks ago, and thrown around grave head stones.

Scramble for Princess

ZANZIBAR (Reuters) — Princess Margaret today watched nimble Africans scramble to the top of 60-foot coconut trees in a tour of the clove-tree country on the "island of spice."

Canada's Extremes

High—Penticton 65
Low—Swift Current 25

Looks like India's tryin' t' be th' chief pilot fer th' Suez.

★ ★ ★

W'd thet be called Yankee ingenuity?

★ ★ ★

Don't forget th' givin' in Thangsgivin'.

Cyprus Curfew Lifted

NICOSIA (AP) — Governor Sir John Harding today lifted the rigid curfew imposed eight days ago on the teaming Greek quarter of Nicosia.

Fair Exchange?

VANCOUVER (CP) — A burglar stole $20 from a suite in a Vancouver apartment building and left a $1,500 diamond ring lying on the floor. C. H. Fraser said the ring was found on the living room rug.

Ford Pitching Star To Beat Dodgers 5-3

NEW YORK (UP)—Enos Slaughter, the 40-year-old outfielder obtained from the last-place Kansas City Athletics late in the season, hit a three-run homer today to give the New York Yankees a 5-3 victory over the Brooklyn Dodgers in the third game of the world series.

The Yankee triumph, after two straight defeats, came before a crowd of 73,977 in Yankee Stadium and was a revenge victory for their southpaw ace, Whitey Ford.

Ford had been beaten in the opening game Wednesday at Ebbets Field but today the little left hander set down the Dodgers on eight scattered hits and struck out six.

It was his fourth series triumph and his third over the Dodgers—all scored at Yankee Stadium.

In a pitching duel between Ford and young Roger Craig of the Dodgers, it looked like Brooklyn might make it three in a row when they scored a run in the sixth inning to go ahead, 2-1.

But Slaughter had different ideas.

He came up in the Yankee bottom of the sixth with two teammates on base and two men out because Manager Casey Stengel had moved him from second to fifth in the batting order.

The move, made because Slaughter is the leading Yankee hitter in the series, paid a big dividend. For the old warhorse drove a 3-1 pitch into the right field stands for his third world series homer—almost 10 years to a day since he hit his last one in series play.

The stage was set for his blow

Continued on Page 2

HOW YANKS TURNED TRICK

Play-by-Play Report From the United Press

FIRST INNING

Dodgers. The first pitch to Gilliam was a called strike on the inside corner. Gilliam Reese struck out. Snider also bounced out, Carey to Collins, struck out, missing a fast ball.

No runs, no hits, no errors, none left.

Yankees: Bauer lifted a fly to Furillo. Collins flied to Snider. Mantle beat out a drag bunt past the mound. Neal fumbled Berra's grounder to his left but recovered in time to get his man with an underhand toss to Hodges.

No runs, one hit, no errors, one left.

SECOND INNING

Dodgers — Robinson walked on five pitches to become the Dodgers' first base runner. Hodges hit deep into the hole at shortstop and was credited with a single when McDougald back-handed the ball but could not make the play to second in time to force Robinson.

Furillo flied to Bauer close to the right field barrier, Robinson going to third after the catch.

Bauer made a back-handed catch of Campanella's long drive toward the right field bullpen, robbing him of a home run, but Robinson scored after the catch to put the Dodgers ahead, 1-0.

Neal fouled to Berra.

One run, one hit, no errors, one left.

Yankees—Slaughter flied to Gilliam in short left. Martin hit a home run into the lower left field stands just inside the foul pole—his second of this series and fifth in series competition. McDougald walked. Carey was out when Campanella held on to a third strike. Ford struck out swinging.

One run, one hit, no errors, one left.

THIRD INNING

Dodgers — Craig, who made only one hit during the National League season, lashed a low liner past Martin into right field for a single.

Gilliam hit into a double play,

Continued on Page 2

Arsenal Wins 7-3 for Big Soccer Upset

(See scores page 3)

LONDON (CP) — Arsenal broke out of a 2-2 tie to defeat Manchester City 7-3 and take another big step in a rebuilding program aimed at making the London club the king of English soccer once more.

The game was the biggest upset of the day's soccer bill of fare.

It balanced off an almost unbelievable 1-1 tie by Northern Ireland against England's international team at Belfast.

Stanley Matthews, who at 42 seems to get better with age, scored for England against the Irish in the first two minutes. From then on Ireland outplayed England all the way.

Another London club, Tottenham Hotspur, continued its power football to defeat Chelsea 4-2.

BILL RAYNER'S ON-SPOT REPORT FROM FLATBUSH Page 8

STORM MISSES ISLAND

Sunny Weather For Thanksgiving

Good weather is in prospect for the Thanksgiving holiday weekend.

A wind and rain storm expected to strike the southern Vancouver Island area overnight passed well to the north. The Pacific storm whipped across the Queen Charlotte area so quickly it built up a ridge of high pressure to protect this area.

Forecast for today and Sunday is mostly sunny with cloudy periods, and outlook for Monday is also good.

Main Thanksgiving observance will be at special church services, complete list of which appears on Page 18.

TORONTO (CP)—The toll of accidents in the Thanksgiving weekend mounted slowly today as motorists took to the roads across Canada in large numbers. Seven persons were victims by early afternoon. Quebec reported four deaths, Ontario two and Nova Scotia one.

BOX SCORE

NEW YORK (UP)—Box score of the third 1956 World Series game:

BROOKLYN (N)—	AB	R	H	O	A
Gilliam, lf	4	0	0	2	0
Reese, ss	4	1	2	2	3
Snider, cf	3	0	0	4	0
Robinson, 3b	3	1	1	0	0
Hodges, 1b	3	1	1	8	1
Furillo, rf	4	0	2	1	0
Campanella, c	3	0	1	7	0
Neal, 2b	4	0	0	2	2
Craig, p	2	0	1	1	1
a-Jackson	1	0	0	0	0
Labine, p	0	0	0	0	0
Totals	31	3	8	24	7

NEW YORK (A)—	AB	R	H	O	A
Bauer, rf	4	1	1	2	1
Collins, 1b	4	1	0	8	0
Mantle, cf	4	0	1	2	0
Berra, c	4	1	2	8	1
Slaughter, lf	3	1	2	1	0
Martin, 2b	4	1	1	2	3
McDougald, ss	2	0	1	3	2
Carey, 3b	3	0	0	1	5
Ford, p	3	0	0	0	0
Totals	31	5	8	27	12

A—Flied out for Craig in 7th.

Score by Innings—

Brooklyn (N)	010 001 100—3
New York (A)	010 003 01x—5

E—Carey, Neal. RBI—Campanella, Snider (Hodges scored on Carey's error in 7th), Martin, Slaughter 3, Berra. 2B—Berra, Furillo. 3B—Reese. HR—Martin, Slaughter. SF—Campanella, Snider. DP—Martin-McDougald-Collins; Craig-Reese-Hodges; Neal-Reese-Hodges. LOB—Brooklyn 5, New York 4. BB—Craig 1, Labine 1, Ford 2. SO-Craig 4, Labine 2, Ford 7. HO—Craig 7-6, Labine 1-2, Ford 8-9. R&ER—Craig 4-4, Labine 1-0, Ford 3-2.

W—Ford. L—Craig. U—Boggess (N), plate; Napp (A), 1b; Pinelli (N), 2b; Soar (A), 3b; Gorman (N), Runge (A), foul lines.

Time 2.17. Attendance 73,977.

. . . PLAY-BY-PLAY

Continued from Page 1

Martin to McDougald to Collins.

Reese lined a 1 and 2 pitch into centre field for a single.

Snider went down swinging as Ford whipped over three straight fast-breaking curves.

No runs, two hits, no errors, one left.

Yankees—Bauer fouled deep into the left-field stands on Craig's third delivery but then went down swinging.

Hodges took Collins' grounder deep behind first base and tossed to Craig, covering first, for the putout.

The Dodgers threw up a shift as Mantle came to the plate, Reese playing a normal second base and Neal playing midway in the hole. Mantle then fouled out to Campanella.

No runs, no hits, no errors, none left.

FOURTH INNING

Dodgers—Carey made a brilliant one-hand stop of Robinson's sizzling hopper and threw him out at first.

Carey also scooped up Hodges' easy roller and tossed him out.

Furillo was called out on strikes.

No runs, no hits, no errors, none left.

Yankees—Berra lifted a towering fly which Neal took in short right.

Slaughter stroked a 3 and 2 pitch into left centre field for a single.

Martin hit into a double play, Craig to Reese to Hodges.

No runs, one hit, no errors, none left.

FIFTH INNING

Dodgers—Campanella lined a 1 and 2 pitch into left centre for a single.

Neal went down swinging when Ford curved him on a 2 and 2 pitch.

Campanella was running on the first pitch and was thrown out, Berra to McDougald, when Craig let the pitch go by for a ball.

Craig worked the count to 3 and 2 and bounced to Martin.

No runs, one hit, no errors, none left.

Yankees—McDougald took a ball and then dropped a looping fly into short right field for a single.

Carey went down swinging on four pitches, to become Craig's fourth strikeout victim.

Ford hit into a double play, Neal to Reese to Hodges.

No runs, one hit, no errors, none left.

SIXTH INNING

Dodgers—Gilliam popped to Martin in short right field on a 2 and 2 pitch.

Reese sent a long line drive past Mantle into right centre field, the ball rolling to the bleacher wall for a triple.

Snider drilled Ford's first pitch to deep centre field where Mantle made the catch on the dirt track, Reese scoring after the sacrifice fly to put the Dodgers ahead, 2-1.

Robinson bounced to Carey.

One run, one hit, no errors, none left.

Yankees—Bauer dropped Craig's 0 and one pitch into short left for a single.

Collins flied to Snider on the first pitch.

Mantle took two balls and then popped to Hodges on the first base line.

Berra lined an 0 and 2 pitch into right centre for a single, Bauer racing to third.

Slaughter lined a 3 and 1 pitch into the lower right field stands for a home run, putting the Yankees ahead, 4-2.

Martin flied to Snider.

Three runs, three hits, no errors, none left.

SEVENTH INNING

Dodgers: Slaughter received a thunderous ovation from the crowd as he trotted out to his left field position at the start of the Dodgers' seventh.

Hodges walked on five pitches.

Furillo's hard shot bounced off Ford's bare hand toward Martin and went for a single when the second baseman could not pick up the ball, Hodges racing to third as Billy scrambled for the ball.

Campanella ran the count to 3 and 2 and then popped to McDougald about 90 feet behind third base, the runners holding their bases.

Carey fumbled Neal's grounder for an error, Hodges scoring, Furillo going to second and Neal reaching first as the throw went unsuccessfully to the plate. Berra beefed to umpire Boggess on the call to no avail.

Ransom Jackson batted for Craig and flied to Slaughter, the runners holding their bases.

Gilliam bounced to McDougald, who stepped on second forcing Neal.

One run, one hit, one error, two left.

Yankees: Clem Labine replaced Craig on the mound for the Dodgers as the Yankees batted in the seventh. McDougald bounced out to Reese. Carey was called out on strikes. Ford also struck out.

No runs, no hits, no errors, none left.

EIGHTH INNING

Dodgers—Reese grounded out to McDougald. Snider struck out. Robinson singled to left. Hodges flied to Mantle.

No runs, one hit, no errors, one left.

Yankees—Snider made a one-handed catch of Bauer's fly in short centre.

Collins bounced to Neal, who threw wild to first permitting him to reach base safely on the error. Mantle popped to Neal.

Berra lined a double off the right centre field scoreboard, Collins scoring to put the Yankees ahead, 5-3.

The crowd booed when Slaughter was purposely walked. Martin flied to Gilliam.

One run, one left, one error, two left.

NINTH INNING

Dodgers—Furillo smashed a long drive off the right field bleachers for a double but was out trying to stretch it into a triple, Bauer to Martin to Carey. Campanella struck out. Neal grounded to Carey.

No runs, one hit, no errors, none left.

The attendance was 73,977.

DIES UNDER TRAIN

VANCOUVER — Frank Johnson, an elderly Vancouver man, was killed Friday night when struck by a CPR train here. Police said the man apparently stumbled as he walked down a path near the tracks or else failed to hear the train. He was dragged 200 feet.

Socred-Tory Merger 'Balderdash'—Hees

VANCOUVER (CP)—In a speech to B.C. Young Conservatives Friday, George Hees, MP for Toronto-Broadview, described as "balderdash" a report that Social Credit party support will be sought for an election campaign if Saskatchewan MP John Diefenbaker is elected Conservative leader.

"I was for two days at a meeting of our national executive in Ottawa early this week," Mr. Hees said. "Among our executive members and MPs there wasn't one mention by one member of putting forward such a suggestion of getting social Credit support for Mr. Diefenbaker.

"We are going to form a Conservative government."

Five-Point Investment Plan For Canada Unveiled by Hees

VANCOUVER (CP) — A leading figure in the national Progressive Conservative organization detailed five "constructive steps" Friday night to provide for more Canadian investment in this country's industry and natural resources.

George Hees set out the program in a speech here to the young Conservative Association of B.C. His points:

1. Revise the Canadian taxation system to give Canadian development companies incentives "at least as favorable as those provided by the United States government to American companies investing in Canada."

2. "By budgetary measures, create an economic atmosphere in this country which will induce new industries to start up, and present industries to expand."

3. Form a "national industrial development board" to see what tax and other concessions can be offered potential industries.

4. Induce American-controlled companies to increase the proportion of Canadian stockholders "by offering tax concessions in proportion to the percentage of stock held by Canadians."

5. By various public efforts, induce Canadians to put more of their money in sound development enterprises and less in no-risk bonds.

"If we are unwilling or too lethargic to take the steps necessary to retain control of our industries and resources," Mr. Hees concluded, "the process of American absorption will continue at its present rate."

. . . YANKEES

Continued from Page 1

when Hank Bauer led off the inning with a single. But Craig appeared to be out of trouble when he retired Joe Collins and Mickey Mantle and then slipped two fast strikes over to Yogi Berra.

But Berra singled on the next pitch, Bauer racing to third. Craig threw two balls to Slaughter, then a strike and a third ball. He made the next pitch too fat and that turned out to be the ball game.

It put the Yankees in front 4-2 and then when the Dodgers got one of those runs back, New York took advantage of the first Brooklyn error of the series to score an insurance run in the eighth.

Charley Neal, Brooklyn second baseman, threw wildly after Mantle popped out, Berra lined a double to deep right centre, scoring Collins.

The Dodgers lost what chance they had to get even in the ninth when Carl Furillo rapped a hard drive to deep centre for a double. But with his team trailing by two runs, he tried for an extra base and was out at third.

That was the last break Ford needed. He then got Roy Campanella on a called third strike and Neal on a grounder to Andy Carey.

Dog Aids Cops Nab Escapees

WINNIPEG (CP)—Two convicts, who escaped Friday from Stony Mountain penitentiary, 15 miles north of here, were recaptured today in a barley field five miles east of the prison.

A trained RCMP dog picked up the trail of Walter Melvin Steppler, 22, of Winnipeg, and Carl Storry, 23, of Longlac, Ont., from two sets of tracks and an abandoned car which was stuck in a bog five miles north of Stony Mountain.

The pair offered no resistance.

Steppler and Storry disappeared when they were returning to the prison with a party of men who had been picking potatoes.

The two rode halfway back to the prison in a truck, part of the way seated beside a guard. When a count was made at a horse barn, one-half mile from the penitentiary, they were missing.

The youths were sentenced on various charges of theft. Storry was serving a two-year term, Steppler two and one-half years. Storry was to have been released in December and Steppler in March of next year.

Salk Vaccine Due Here Wednesday

VANCOUVER (CP) — The first major shipment of Salk anti-polio vaccine for non-government distribution in British Columbia will arrive here next Wednesday.

An official of the distributing firm said the shipment, first of a series from Eli Lilly Co. laboratories in Indianapolis, will supply about 5,000 at about $12 each. It will be distributed through drug stores, with private doctors handling the shots.

Pre-school and school-aged children are being given free anti-polio shots under a plan financed by federal and provincial governments.

SEVEN WERE CONVICTED early today of armed robbery in connection with Brinks' holdup in Boston Jan. 17, 1950, when record cash haul of $1,219,000 was taken. Eighth man, Joseph F. McGinnis, called "brains" of the holdup (in centre of bottom row) was convicted as accessory. Others were, top row, from left: Michael V. Geagan, Vincent J. Costa, Henry Baker; bottom, left, Anthony Pino; bottom, right, Adolph "Jazz" Maffie. Missing from picture are James I. Faherty and Thomas F. Richardson.

Hike in Car Insurance Rates Indicated for Next December

Auto insurance rates in Greater Victoria—now the lowest anywhere in B.C.—likely will be increased in December, spokesmen for boar dand independent companies in Victoria and Vancouver agreed today.

"Indications are that the increase in Victoria will be small," one spokesman said. "The principal increases will be in Vancouver and the Fraser Valley due to the higher accident rate in those areas during recent months."

Last December Greater Victoria benefitted from a 14 per cent reduction in over-all rates, making it the lowest insurance cost region in the province.

Since then, however, an increasing number of accidents in this area, as well as in most regions of the province, has changed the picture.

"I feel sure there will be a slight increase in Victoria rates but it will be slight compared to Vancouver and Fraser Valley," a spokesman for the B.C. Underwriters' Association said.

He pointed out that an auto insurance policy costing $50 in VVictoria now sells at around $100 in the Cariboo, which has the highest rates in B.C.

POORER DRIVING

"In most parts of the province there seems to have been a deterioration in standards of driving during the past few months.

"Added to this is the increased cost of medical care, auto repairs and lawsuits for damages."

Justin V. Harbord of Harbord Insurance Ltd., Victoria, believes auto insurance rates in Victoria may increase by as much as 10 per cent.

"I am basing this estimate on the frequency of claims we have had in recent months." Mr. Harbord said the drop in insurance rates in 1955 and 1954 "brought them too low to be economically practicable."

PUSHED AROUND BY STATE

Doctors Must Heed Politics---Hutchison

Doctors as a group show too little concern with politics, Times editor Bruce Hutchison said at the annual dinner Friday of the B.C. division, Canadian Medical Association.

The guest speaker said "the state seems determined to push its medical men about more and more, and the medical men seem little concerned."

Doctors, he said, should be able to judge governmental policies.

He was critical of the mental health of Canadians. The average North American, said Mr. Hutchison, devotes more time and thought to "a bulging phenomenon such as Marilyn Monroe," than to government.

More 'Students' Required For Putt-Putt Night Class

A night school course specially designed for Victorians, with their hundreds of outboard motors, small inboards, and power lawn mowers, is running short of the required number of students and will be cancelled unless four more persons enroll next Wednesday night.

Entitled "Putt-Putt Puttering," it is sponsored by Greater Victoria School Board in its evening classes division, and needs 15 participants in order to be continued. To date 11 have joined, including one lady.

"It is a course perfectly designed for the husband and wife who spend a lot of time fishing, and rely on a motor for safety," said Charles T. D. Whitehouse, instructor. "There is no reason for just the man of the family to know how to service a small motor. The ladies should know too, and this course will teach them how to do the simple jobs."

DEMONSTRATIONS

In addition to marine engines and lawn mower motors, chain saw power plants will be discussed. The course will cover operation, maintenance, and simple repair, with demonstrations, theory and practice.

"Too many times we hear of people running into trouble because of some simple thing going wrong with their engine," Mr. Whitehouse said. "We hope to eliminate that kind of thing."

The class meets each Wednesday from 7 to 9.30 p.m. at Room C-4 in the F. T. Fairey Technical Unit at Victoria High School. Price is $6 per person, and it will finish in December. Registration can be made next Wednesday night in the classroom.

Inter-Union Dispute Stalls Printers' Wage Negotiation

Wage negotiations between five Victoria printing firms and local 201 International Typographical Union have been suspended due to a jurisdictional dispute with another union.

Amalgamated Lithographers of America has asked a court writ to restrain the typographers and two of the firms, Colonist Commercial Printing and Hebden Printing, from signing an agreement.

The two unions are disputing which should control certain new printing techniques.

A conciliation board report recommended the dispute be settled by the two unions.

"We're caught in the middle," a companies' spokesman stated.

The typographers have asked a new wage payment of $2.51 an hour, turned down $2.34 rising to $2.42 after one year. Twenty compositors are involved.

The other three shops concerned with negotiations are Acme Press Ltd., Buckle Printing Company and Quality Press Ltd.

FINLAYSON ENDORSES DIEFENBAKER

VANCOUVER (CP)—Deane Finlayson, leader of the Progressive Conservative party in British Columbia, came out Friday night for John Diefenbaker as national party leader.

"I think the election of Mr. Diefenbaker . . . would be applauded by Canadians from coast to coast," he said in an interview. "He posses qualities of leadership and would make a great prime minster."

SENTENCE REDUCED

Death-March Marine Starts Jail Term

PARRIS ISLAND, S.C. (AP)—Staff Sgt. Matthew C. McKeon today greeted his court-martial sentence review with the calm declaration that "I'll try to be the very best private in the marine corps."

The 31-year-old ex-drill instructor who marched six marine recruits to their death in a tidal creek here last April 8 enters the Parris Island brig today.

His nine-month prison sentence was cut to three months Friday by Navy Secretary Charles Thomas.

However, McKeon will only have to serve until Nov. 4 because two months already have elapsed since he was sentenced by general courtmartial here.

But the "big load taken off my back," said McKeon, is the bad-conduct discharge which Thomas set aside.

SAYS VERDICT JUST

Said McKeon:

"I'd hate to have to carry that around in my hip pocket for the rest of life."

McKeon's sentence as approved by the navy secretary, is the prison term and reduction to private.

Of this, McKeon said:

"I believe it is a very just sentence and a very fair sentence. I believe from the beginning I'd be down to private and I will try to be the very best private in the marine corps."

Asked whether he thought he would ever get his sergeant stripes back, McKeon replied:

"I like to command troops—and I'll never get to command troops again."

Mersey Gales Subside, Liners Moving Again

LIVERPOOL (Reuters) — Gales which for two days held up liners in the River Mersey here died down early today and shipping returned to normal. The 20,000-ton Cunard liner Ivernia, with nearly 1,000 Canada-bound passengers on board, sailed after being delayed 2½ days.

STEAMSHIP TO ENGLAND

From Victoria to Liverpool Return Rail and Ship $438.10 Oct. to Mar.

It is much cheaper to travel off season to England. Visit your friends and relatives for Christmas.

Our 57-day tour and cruise to England will leave Victoria May 6, take the streamline express train from Seattle to Chicago thence to Quebec, ship to Southampton and special train to London.

A tour of England is arranged, with plenty of time to visit friends. Tour includes rail, ship, hotels and tour—from ---------- $850

Get Itinerary Now!

George E. Willis, Owner

Western Canada Travel Service
602 Courtney St. — 2-4712
Up from TCA at Government

ah!

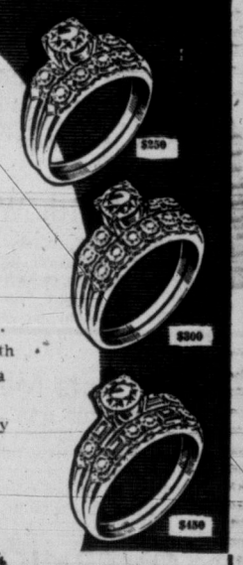

Brilliant new diamond ensembles . . . exquisite "Tiara" . . . with round diamonds or a combination of round diamonds. Beauty . . . plus the priceless advantage of a Little & Taylor ring.

Convenient Terms

LITTLE & TAYLOR
Registered Jewellers — American Gem Society

1209 Douglas (Scollard Bldg.) Phone 4-5812

MATSON HOTELS

for the widest, finest choice at the center of Waikiki's fun

These famous hotels offer you the widest selection of accommodations. And with rates from $8 a day European Plan for a double room, they are certain to suit both your taste and your budget. Each has Matson's seasoned know-how in Island hotel operation. Each provides a distinctive program of entertainment. And each places you at the center of the colorful, tropical, seashore life that makes Waikiki world-renowned. For reservations see your Travel Agent or Matson Lines office.

Matson Hotels

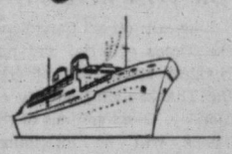

SAIL ON THE LURLINE

The Matson way to and from Hawaii. It's twice the fun to sail the LURLINE both ways.

MATSON LINES • 814 SECOND AVE. • MAIN 3677

VICTORIA LODGE No. 1
INDEPENDENT ORDER OF ODD FELLOWS

W. S. Johnston, Grand Master of the Grand Lodge of B.C., will visit this Lodge on Monday, Oct. 8th, at 8.00 p.m. Members and visitors are cordially invited to attend and meet Brother Johnston.

MOST USED CAR for LEAST OUTLAY at ROAF MOTORS LTD.

FOR YOUR
HAWAIIAN HOLIDAY

Let us assist you with the most up-to-date information on the islands and what they have to offer—An economy vacation or a de luxe tour—a cottage or penthouse • • • As accredited representatives of ALL conference AIR LINES and STEAMSHIP LINES we are in a position to arrange your trip from start to finish—and—there is no charge for our services — Call in and let us tell you about the many interesting optional routes—many at no extra cost.

A 15-DAY TOUR FOR AS LITTLE AS $300 Including Hotel, Sightseeing, etc.
Call for Descriptive Folder

Recognized Headquarters for HAWAIIAN TOURS

George Paulin (Ltd.) Travel Service
912 GOVERNMENT STREET 2-9168

HAWAII was meant for you this winter—Romantic Isle of orchids . . . soft music . . . warm surf and sunny sands.

Better Book Now!
BLANEY'S HAWAIIAN INFORMATION BUREAU
is at your service

with complete information about Hotels and Resorts of every class . . . their rates . . . places to see . . . things to do . . . what to wear . . . where to eat . . . how to make the most of every moment from the time you land till you leave. They'll help you plan your Happiest Holiday to the last detail to suit your budget—almost to a penny including Air and Steamship fares.
Drop in Today for Exciting Color Folders . . . Talk it over!
BLANEY'S TRAVEL SERVICE
929 Douglas Street Phone 2-7254

Truly de luxe!
BETWEEN LONDON and PARIS

By Night

"THE NIGHT FERRY." London and Paris are just a refreshing night's rest apart by this famous through sleeping car service (no change required en route). Complete dining facilities in both directions.

By Day

"GOLDEN ARROW." Travel the gay, exciting way—on the favorite train of international celebrities. Pullman, of course, with restaurant cars and smart Trianon Bar. The Channel crossing to Calais . . . then a swift run on the duplicate "Fleche d'Or" for your evening arrival at Paris (Nord). Equally fine service returning.

31 other cross-channel services between Britain and Ireland and Continental Europe are operated by or in conjunction with British Railways—a wide choice of interesting routes to suit your travel plans.

BRITISH RAILWAYS

YOUR TRAVEL AGENT KNOWS OUR SERVICES—OBTAIN HIS EXPERT COUNSEL

For literature, please write Dept. 28—DQ BRITISH RAILWAYS, 69 Yonge Street, Toronto, Ont.